2 CENTS PAY NO MORE!

Chicago Daily Tribune

THE WORLD'S GREATEST NEWSPAPER

FINAL

VOLUME XCIV.—NO. 183 C. [REG. U. S. PAT. OFFICE. COPYRIGHT 1935 BY THE CHICAGO TRIBUNE.] THURSDAY, AUGUST 1, 1935.—34 PAGES. THIS PAPER CONSISTS OF TWO SECTIONS—SECTION ONE. PRICE TWO CENTS IN CHICAGO AND SUBURBS. ELSEWHERE THREE CENTS

NAME EX-SUITOR AS SLAYER

GIFT EXEMPTION VOTED; REBUFF FOR ROOSEVELT

Tax Bill Altered by House Group.

[Chicago Tribune Press Service.]

Washington, D. C., July 31.—[Special.]—President Roosevelt received another congressional rebuff on his soak-the-rich tax program late today when the Democratic members of the house ways and means committee voted to exempt corporation gifts to charities from taxation.

The Democratic members drafted an amendment to the 270 million dollar tax bill, which the house will take up tomorrow, whereby corporations would receive deductions on not more than 5 per cent of their net income if given to charitable, scientific, literary or educational organizations.

This proposal, whose adoption by the full committee is assured because the Democrats are in the majority, will be offered on the floor of the house as a committee amendment.

Expresses Opposition.

President Roosevelt recently expressed vehement opposition to the proposal of exempting corporate gifts to charities from taxation. He said he did not believe corporations should be permitted to buy "good will" in this manner. His opposition elicited a storm of protests from charitable organizations throughout the country, and the result was the action of the Democratic committee members this evening.

The house of representatives laid its plans to take up the wealth tax bill tomorrow, while representatives of the National Association of Manufacturers and the New York Board of Trade were assailing the President's program as both socially and economically unsound before the senate finance committee.

The rules committee of the house adopted an open rule permitting amendments from the floor and six hours of general debate. Leaders expressed the hope that the measure could be passed by Friday night, but a Saturday session appeared more likely.

Charges Taxes Avoided.

Meanwhile President Roosevelt, at his semi-weekly press conference, continued his efforts to build up antagonism to wealth and spoke sarcastically of "the 58 thriftiest people in the United States," whom he accused of avoiding present taxes by investing their millions in tax exempt securities. He admitted that his wealth tax proposals might enhance such evasions and suggested that only a constitutional amendment could prevent them.

At his conference the President also took up the gift tax problem. When the gift tax was going through congress in 1932 one individual transferred 100 million dollars in tax free gifts and another 50 million two months before the bill was signed, he said. This, he said, was what he called "beating the gun."

Discusses Decision.

Changing his gift tax discussion into a veiled attack on the Supreme court, the President launched into a discussion of the court's decision in 1931 in which it held that the government could not constitutionally subject gifts made two years before the death to estate tax rates.

Mr. Roosevelt upheld the dissenting opinion of Justice Stone against what he termed the extraordinary attitude of the majority of the court. Under the majority decision of the court one estate of 100 million dollars was reduced to a taxable estate of 8 millions by tax free gifts made within two years before death. This, he said, was a very interesting figure.

Two Gifts Cited.

According to Justice Stone's dissenting opinion, two men gave way most of their estates when they were over 90, another at 85, several between 80 and 85, and a large number during their 70s. In contrast to the majority opinion of the Supreme court, the plain rule of common sense indicates that these gifts were given in anticipation of death, the President remarked.

The President was asked if he would name the persons who he said had made gifts of 100 million and 50 million dollars before passage of the gift tax. With a laugh the President asked if the reporter wanted him to violate the law.

Chairman Robert L. Doughton [Dem., N. C.] of the house ways and means committee filed his majority report on the tax bill today and it carefully refrained from any defense of the President's proposals, being devoted merely to an explanation of the bill. This was regarded as significant, for a minority report, filed last night, bitterly denounced the program as a

[Continued on page 6, column 3.]

NEWS SUMMARY of The Tribune

And Historical Scrap Book. Thursday, August 1, 1935.

LOCAL.

Rejected suitor identified, through photo, as mutilation slayer of Missouri professor. Page 1.

Love letters add to mystery in mutilation murder. Page 2.

Women will be arraigned today in torso murder of Ervin Lang; grand jury votes true bills. Page 3.

Mandamus signed for park board to let Father Coughlin use Soldiers' field, but appeal is to be filed today. Page 3.

Enforcement of new trafic code to begin here today. Page 5.

Coal operators in secret conference ask Illinois relief commission to peg their profits by fixing prices. Page 8.

Illinois Republican citizens' organization enjoys unexpectedly large flow of donations. Page 12.

New pensions and increase in another to cost Chicago taxpayers $1,188,000 a year. Page 14.

Five hundred persons hear preliminary contests as north side picks baritone, tenor, and contralto to compete in Music Festival. Page 15.

Death notices, obituaries. Page 18.

Radio programs. Page 18.

News of society. Page 19.

DOMESTIC.

Gerald Thompson, Peoria rape slayer, found guilty; gets death. Page 1.

Reveal theft of $100,000 in jewels from Mrs. Wolcott Blair, wife of Chicago broker. Page 1.

Four get prison terms as blackmailers; sent threat to Duke heiress; tried to mix in Rudy Vallee's case. Page 3.

Family of Col. H. H. Rogers to divide residuary estate; H. H. Rogers Jr. to get $500,000 fund. Page 15.

FOREIGN.

Cease disturbances, save Hitler program from collapse, Nazis warned by Dr. Schacht, president of Reichsbank. Page 4.

Prepare to send diver down in attempt to identify wreck thought to be Lusitania. Page 4.

Ethiopia reiterates intention to fight for independence. Page 8.

Great Britain and France agree on basis for league council action on Italo-Ethiopian dispute. Page 8.

WASHINGTON.

House committee rebuffs Roosevelt by voting to exempt corporation gifts to charities from taxation. Page 1.

Representative Dickstein tells house no U. S. apology is due to Germany; blames Bremen captain for Nazi flag incident. Page 4.

Bill restoring 46 millions in Spanish war vets' pensions passed in congress; pares Roosevelt "economies" to approximately 100 millions. Page 6.

Senate committee rejects house bill to bar gold suits. Page 6.

Roosevelt orders treasury to make tax returns available to senate lobby quiz group. Page 7.

U. S. to establish strong naval bases in Pacific on expiration of treaties in 1937. Page 14.

SPORTS.

C. Y. O. boxers beat New York, 10 to 6, before 30,000. Page 23.

Hartnett hurt as Cubs split doubleheader with Pittsburgh. Page 23.

Bachman takes lead as fans storm polls. Page 23.

White Sox defeat Indians, 6 to 4; gain on Yankees. Page 23.

Three home runs by Phillies defeat Giants, 5 to 3. Page 24.

Tigers whip Browns, 9 to 3, to increase lead. Page 24.

All-Star team quick to learn new formations, Hanley recalls. Page 25.

Sun Teddy wins Futurity trial in mud at Arlington. Page 26.

EDITORIALS.

The Banking Bill in Conference; Chicago Uses of Easy Money; Wisconsin Leads in Taxes; Diagonal Parking. Page 16.

FINANCE, COMMERCE.

Steel output continues rise to 46 per cent of capacity. Page 27.

Three Chicago utility companies report increases in revenue. Page 27.

Van Sweringen files reorganization plan for Missouri Pacific. Page 27.

Stock market continues to move upward. Page 27.

Libby, McNeill & Libby cancels bond refunding plan. Page 27.

Many companies report sharp increases in earnings. Page 28.

Upton & Co. sued by SEC for stock selling activities. Page 29.

Percy Wilson quits as head of FHA Chicago division. Page 29.

Wheat advances 3 cents as further reports of crop damage appear. Page 30.

Want Ad index. Page 30.

Average net paid circulation JUNE, 1935 THE CHICAGO TRIBUNE DAILY in excess of 775,000

Peoria Girl's Slayer Gets the Chair

JURY TAKES BUT TWO BALLOTS TO DECIDE PENALTY

Rapist-Killer Breaks Down at Verdict.

BY KIRK EARNSHAW.

[Chicago Tribune Press Service.]

(Pictures on back page.)

Peoria, Ill., July 31.—[Special.]—Gerald Thompson, 26 years old, confessed rapist and murderer of pretty Mildred Hallmark, 19 year old honor graduate of a fashionable Peoria girls' school, was given the death penalty by a jury in Circuit court here tonight.

The jury voted only twice during its four hours of deliberation. On the first ballot nine jurors voted for the death penalty and three for life imprisonment. On the second ballot the jury was unanimous for the chair. The defense plea of insanity was at no time considered by the jurors, Edward Holtsman, clerk of the jury, said.

Keeps Poise in Court.

Thompson, for the first time during the nine days of his trial, betrayed emotion. As the somber faced jurymen, nine of whom were married and the fathers of children, filed into the stuffy, half filled courtroom, Thompson still maintained his habitual calm.

The foreman, Donald Allen, a veteran of a number of federal and county juries, handed up the verdict.

"We, the jury, find the defendant guilty of murder, as charged, and fix the penalty at death," the clerk intoned.

Attorney Deserts Him.

Thompson sat alone in court. His counsel, Ren Thurman, appointed by the court to his defense, could not be located. His head cocked to one side, quizzically, his eyes dry, Thompson "took it."

His expression never changed as the verdict was read; as the jury was polled.

He slouched, in his white trousers and white shirt, the collar of which was open, as three heavily armed deputies led him across the courtroom. But in the chambers of Presiding Judge Joseph E. Daily he broke down and wept.

"My God," he repeated over and over.

Sobs on Way Back.

It was with a heavy sob that, manacled to deputies, he passed through a doorway from the chambers into a corridor and back to the jail.

Thompson was led through a mob of nearly 5,000 men and women who jammed the spacious courthouse lawns. The jury began its deliberations at 5:45 Chicago time and the building was cleared.

But outside the crowds continued to circle the building. When the news reached them that the jury at 9:36 p. m. had reached a verdict the thrill seekers overflowed into the streets, halting trafic in the downtown district. The absence of Thurman and the huge crowds milling about delayed the reading of the verdict for more than an hour.

Slipped Out Rear Door.

Fearing the mob violence that has been a constant threat since Thompson's arrest five weeks ago tonight, Sherif Marcus B. Olson sneaked Thompson out of a rear door of the jail into a police squad car and into the courthouse through a side entrance.

State's Attorney E. V. Champion, who personally handled every phase of the prosecution, was in court to receive the congratulations of several scores of socially and politically prominent local men and women. They alone had been allowed to enter when the news of the arrival at a verdict was made known.

Judge Daily set Aug. 12 for hearings on a motion for a new trial. Sentence will not be passed until after this and other motions are disposed of.

Jury Retires to Consider.

The jury retired after hearing a ringing plea by State's Attorney Champion for the death penalty. Judge Daily quickly read his instructions, in which the jurors were given a broad definition of insanity, regarded as favorable to the contention of Defense Attorney Thurman that Thompson was criminally insane.

Thompson was immediately led from the courtroom while the jurors were locked up in an anteroom. His return to the county jail across the street from the courthouse was marked by

[Continued on page 12, column 1.]

MT. WILSON AND MT. ROOSEVELT

THE TALLEST PEAKS IN THE WORLD.

NAVAL AIRSHIP HIT BY RIFLE BULLET IN CRUISE OVER OCEAN

Lakehurst, N. J., July 31.—[Special.]—The naval airship ZMC-2, the world's first successful metal clad airship, was fired upon twice by an unidentified person using a high powered rifle today as it was searching oversea for the body of a man drowned off Point Pleasant Beach, N. J.

According to Commander Charles A. Rosendahl, the shots were fired as the ship was flying about 200 yards from the shore at a height of 500 feet. He disclosed this was the third time the craft has been fired upon since it entered the naval service in 1928.

Lieut. Ben May heard the impact of two bullets against the metal side of the ship, and, fearing the bullets might have penetrated it, causing the helium gas supply to leak out, ordered the ship returned to the naval base.

Investigation disclosed a bullet hole in the port horizontal fin of the craft. From the position of the hole the commander expressed belief that the shooting had been done by some one in a boat.

10 TO 15 KILLED, 20 HURT IN TEXAS RAILROAD WRECK

Temple, Tex., July 31.—(AP)—Between ten and fifteen transients were believed killed in the burning wreckage of a northbound Missouri-Kansas-Texas freight train derailed tonight at Bruceville.

About 20 men were reported to have been injured.

Four ambulances were summoned from Temple.

Telephone reports from the scene were fragmentary, with wires in bad order. Residents of Eddy, several miles away, said they could see the train burning.

The estimate of dead was made by injured persons.

One man said that he was riding in a car with about 20 others and that not more than eight of them escaped before the car caught fire.

Other injured said that several men were riding on a car of stone which overturned and it was believed that some of them were crushed to death.

None of the train crew was injured. Both ends of the train remained on he track as about 16 or 18 of the 76 cars in the train buckled in the middle.

Red Submarine Sinks in Crash; 55 Drowned

MOSCOW, Aug. 1 [Thursday].—(AP)—A brief official announcement, laconic as are most such soviet revelations, early today disclosed the death of 55 Russian seamen, some of them young cadets, in the sinking of the submarine B-3 in Finland bay one week ago.

The submarine, participating in the current Baltic fleet maneuvers, came up from an underwater cruise and collided with an unidentified surface vessel.

Gaping Hole Torn in Hulk.

A gaping hole was torn in her hulk and she sank immediately. All aboard her—officers, seamen, and naval school students—perished. It was the worst disaster to the Russian fleet in years.

The submarine was of the old "Bars" type built in 1917, toward the end of Russia's participation in the world war.

Measures have been taken to raise the hulk, the Tass [official] News agency reported. A mass funeral will take place at Kronstadt.

The government will distribute money to families of the victims. Pensions also will be paid, it was announced.

Details Kept Secret.

The communique which gave the first news of the tragedy meraly stated all occupants had perished, without revealing whether any had managed to stave off death for a time by closing themselves in the air-tight compartments.

It was indicated the bodies either had been recovered or were expected to be recovered.

Students from naval schools both at Kronstadt and Leningrad had been participating in the fleet maneuvers.

FORMER CUBAN HEAD ACCUSES ENVOY CAFFREY

New York, July 31.—[Special.]—Dr. Ramon Grau San Martin, former president of Cuba now in exile in the United States, arrived in New York today en route to an economic conference in Panama. He charged that United States Ambassador Jefferson Caffrey is seeking, through the Cuban military, to control the presidential election, set for Dec. 15, in the interest of American industrial investment in Cuba.

A MILLION SILVER DOLLARS ROLL OVER STREET WITHOUT LOSS

Philadelphia, Pa., July 31.—(AP)—A million silver dollars rolled through the streets of Philadelphia and no one made a grab for one of them.

It was just as well that no one did.

He wouldn't have lived to spend the money.

For all around the innocent looking little white bags in the mail truck caravan that rolled from the United States mint to the railroad station were machine guns and pistols.

The little white bags might well have been salt or sugar instead of a million dollars in silver cartwheels for the United States treasury vaults at Washington.

The moving was done so quietly the crowds on the street didn't even look around.

Twenty million silver dollars will move the same quiet way before the transfer is complete.

NORTH DAKOTANS PINE FOR CATTLE KILLED IN 1934

Washington, D. C., July 31.—(AP)—The same government which last year paid North Dakota farmers for destroying their drouth-starved live stock was asked today to provide more cattle to eat up these farmers' overabundant feed supply.

The request, directed by Senator Frazier to the Rural Resettlement administration, was prompted by reports of a rust scourge which threatens to turn an unexpectedly abundan plan yield into another crop failure.

In appealing to Rexford G. Tugwell's resettlement division, Senator Frazier contended that feed would be plentiful, but that the grain farmers would again be without a cash crop.

Senator Frazier proposed that Dr. Tugwell's relief agency investigate the feasibility of shipping live stock into the state.

1,000 LOSE LIVES IN MANCHUKUAN FLOOD DISTRICT

HSINKING, Manchukuo, July 31.—(AP)—The Rengo [Japanese] News agency today unofficially estimated at more than 1,000 the deaths in floods ravaging the Antung area of Manchukuo. Conditions, however, were reported improving as waters gradually receded.

Get $100,000 in Gems from Mrs. W. Blair

(Picture on Page 3.)

Mineola, N. Y., July 31.—[Special.]—Jewelry valued at $100,000 was stolen Thursday night from the bedroom of Mrs. Wolcott Blair, who with her husband, a Chicago broker, has a summer home at Brookville, N. Y. Inspector Harold R. King of the Nassau county police made the facts known today.

The theft occurred some time after 8:30 o'clock, Inspector King said. Mrs. Blair slept in the bedroom that night. In the morning, at about 10:30 o'clock, she sent a maid to the cabinet in which her jewelry was kept. The maid returned and informed her that the entire collection had disappeared.

List Missing Jewels.

Police listed the missing pieces as two pearl bracelets, two platinum bracelets, one platinum bar pin, one platinum diamond studded wrist watch, one platinum diamond studded brooch, one platinum clip, one black enameled ruby and diamond bracelet, one platinum diamond studded pendant, one platinum solitaire ring, one black enamel ridge brooch, a strand of oriental pearls, and several trinkets.

Mr. Blair, who was host to the prince of Wales at Chicago in October, 1924, is the son of the late Watson F. Blair, Chicago capitalist. Mrs. Blair is the former Mrs. Ellen Yuille Sturgis, daughter of Mr. and Mrs. Thomas B. Yuille. The couple married in 1926.

Investigating the theft, together with private detectives employed by the company by which the jewels were insured, the Nassau county authorities questioned ten servants employed in the house and about a dozen persons employed to look after the extensive grounds of the estate.

Blair Not Home.

Mr. Blair was not at home the night the jewels disappeared, but returned today. Mrs. Blair said she had worn part of the jewelry on Wednesday.

Search of the sixteen room house failed to indicate how the thief might have gained access to the bedroom. The house, a three story red brick building, stands in the center of the estate of about 100 acres and is about three-fourths of a mile from the main road. The estate, located on Cedar Swamp road, Brookville, is owned by Walter Maynard, who leased it to the Blairs for the summer.

Police recalled that the estate where the Blairs are living is four and a half miles from the home of Randolph Santini, engaged in the trucking business in New York, where a gem theft occurred on July 1. At that time about $75,000 in jewelry belonging to Mrs. Santini disappeared from a bureau in the bedroom of their home at Farm Hill farms in upper Brookville. There was a marked similarity in the circumstances of the two thefts, Inspector King declared. Mrs. Santini is a daughter of the late John H. Patterson, founder of the National Cash Register company. Her first husband was Noble B. Judah of Chicago.

Cow Steps on an Arm as Amateur Tries Milking

Mishawaka, Ind., July 31.—[Special.]—Because he didn't understand the technique of milking a cow, one of Robert Stevens' arms was fractured when the cow stepped on it.

THE WEATHER

THURSDAY, AUGUST 1, 1935

[Daylight saving time.]

Sunrise, 5:43; sunset, 8:00. Moon sets at 9:03 p. m. today. Mercury is a morning star. Venus is an evening star. Mars and Jupiter are luminaries of the night.

Chicago and vicinity—Partly cloudy and warm Thursday and Friday, some likelihood of an occasional shower or thunderstorm; gentle to moderate winds, mostly southerly.

Illinois—Partly cloudy Thursday and Friday, probably a few scattered thunderstorms; continued warm.

TRIBUNE BAROMETER.

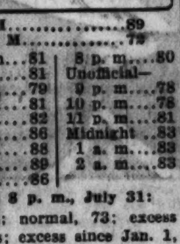

TEMPERATURES IN CHICAGO

MAXIMUM, 6 P. M. 89
MINIMUM, 8:30 A. M. 73

3 a. m. ...79	11 a. m. ...81	8 p. m. ...80
4 a. m. ...78	Noon 81	Unofficial—
5 a. m. ...77	1 p. m. ...79	9 p. m. ...78
6 a. m. ...76	2 p. m. ...81	10 p. m. ...78
7 a. m. ...75	3 p. m. ...82	11 p. m. ...81
8 a. m. ...74	4 p. m. ...86	Midnight ...83
8:30 a. m. ...73	5 p. m. ...88	1 a. m. ...83
9 a. m. ...74	6 p. m. ...89	2 a. m. ...83
10 a. m. ...76	7 p. m. ...86	

For 24 hours ended 8 p. m., July 31:

Mean temperature, 82; normal, 73; excess for July, 139 degrees; excess since Jan. 1, 157 degrees.

Precipitation, .16 of an inch; deficiency for July, .23 of an inch; total since Jan. 1, 24.35 inches; excess since Jan. 1, 4.78 inches.

Highest wind velocity, 12 miles an hour from the northwest at 7:11 a. m.

Barometer, 8 a. m., 29.93; 8 p. m., 29.77.

Aug. 1, 1934:

Maximum temperature, 85; minimum, 70; mean, 78; partly cloudy; precipitation, none.

[Official weather table on page 30.]

VICTIM'S BRIDE BRINGS CLEWS TO MUTILATION

Rift in Honeymoon Is Mystery.

(Pictures on back page.)

Through a photograph investigators early today established the identity of the mysterious "E. L. Jones of Chicago," who performed a savage mutilation that brought about the death of Dr. Walter J. Bauer, 38 year old chemist, yesterday morning.

The manager and the clerk of the Jennings house, a hotel at Ann Arbor, Mich., identified a photograph of Manville Zenge, 26 years hold, a previous suitor of the young woman whom the doctor married on July 14, as that of "Jones," who had been a guest at the hotel for several days. Dr. Bauer, on his deathbed, had named Jones of the hotel as the man who had mangled him.

Hunted in Several States.

Orders have been broadcast to all the police of the Chicagoland states to seize and hold Zenge, who has been missing from his home and job at Canton, Mo., since July 23. He is known to have made threats against Dr. Bauer, of whom he was intensely jealous.

As corroborative evidence the police pointed to the fact that "Jones" constantly wore dark glasses while he was in the hotel and that a man closely resembling his description, even to the glasses, was seen fleeing from the automobile in which the rudely emasculated Dr. Bauer was found beside a south side filling station at 2:30 a. m. yesterday.

From the start the investigators had leaned to a belief that the solution of the strange case would be found in the tangled love affairs of Dr. Bauer, who was professor of chemistry in the Kirksville, Mo., College of Osteopathy and Surgery; his wife, Louise Schaffer Bauer, 23 years old, night superintendent of nurses in a Kirksville hospital, and Zenge, a tall, dour, brooding carpenter who was jilted by the young woman only a few days before her marriage.

Beginning of the Tragedy.

Much that is germane to the investigation happened earlier, but the story of this intricate crime properly begins on July 14, when Louise Schaffer and Dr. Bauer were wed in Kirksville. There were about the marriage unusual features. First, there was scant notice of it. Second, the bride and bridegroom separated immediately after the ceremony

Mrs. Bauer returned to her duties at the hospital. It was arranged that she should join her husband today for a belated honeymoon. As for Dr. Bauer, he hastened to Ann Arbor, where he was taking a summer course in the medical school of the University of Michigan. Mrs. Bauer was to go to him there.

Letters Reveal Suspicions.

An earnest, studious type, Dr. Bauer devoted himself to his science and to writing letters from his room in the Jennings house, a small hotel not far from the Michigan campus, to his wife and to his friends in Kirksville.

The letters to Mrs. Bauer breathed affection, those to his friends breathed suspicion of her. They suggested that the marriage was "a hoax" and that "Schaffer" intended to use his charge accounts in Kirksville to her own advantage, regardless of his expectations.

At least this was the interpretation placed by investigators on Dr. Bauer's use of the name Schaffer in his missives. They recalled that in hospitals nurses are usually called by their last names without the "Miss." The hospital at Kirksville is an adjunct of the college of osteopathy.

A Stranger in Dark Glasses.

To the Jennings house last Sunday went "Jones," the tall stranger in the dark glasses. He kept to his room. He had no baggage and slept in his clothing. So seldom did he go outside that the hotel employés remarked it when he did. At mealtimes he ate in the cafeteria, peering through the spectacles at the other guests—and especially at Bauer.

The hotel employés believed that the mysterious Jones was some unfortunate, probably afflicted with eye trouble, who had just been released from the out-patient department of the university hospital. Yesterday, when they looked through his room, they discovered a detective story magazine in which, well thumbed, was a yarn about the kidnaping of a physician.

How the paths of this man and the Kirksville chemist crossed was related by Dr. Bauer in his last three hours of life.

"I left the hotel in Ann Arbor at

about 5 o'clock Tuesday afternoon," he said, "to get into my coupé and drive downtown. At the hotel door I met this man Jones. He asked for a lift and I took him into the car. In the center of Ann Arbor's business district he drew a pistol and pushed it against me.

"'The police want me for one murder now,' the man said. 'One more won't make any difference. They can't electrocute me but once. Drive to Chicago.'

"Thinking that he was a robber trying to escape the Ann Arbor police, I drove toward Chicago. I figured that was the best way to avoid harm."

The Ride to Chicago.

It was a strange ride. On the way the man Jones (Dr. Bauer did not know any other name for him and had never met Zenge) halted to buy gasoline and sandwiches several times, each time warning his unwilling chauffeur not to make any outcry on pain of death.

Well after midnight the kidnaper and his victim reached the south side of Chicago. Jones directed the course of the car, and at last ordered a halt in an alley near 72d street and Stony Island avenue. Dr. Bauer obeyed.

"I'll tie you up now," said the kidnaper.

The chemist submitted. By command he handed over his belt, and the man tied it about his feet. Then Jones drew a cord from his pocket and tied the hands of his victim. He was then ready for the crime of mutilation.

Mutilation Is Performed.

From a pocket he whipped a penknife. Bestride the body of Dr. Bauer, with this crude weapon he performed the emasculation.

The method indicated that the operator was familiar with the way such things are done for farm animals. Young calves or pigs on which such an operation is performed require no further attention and quickly recover. Older male animals must have special attention by a veterinarian, however, to prevent their bleeding to death. A man so treated must have immediate surgical attention to save his life.

Apparently, the vengeful mood of the knife man was satisfied with the operation.

"I'll take you where you can get a doctor," he said.

Taken to Gasoline Station.

He severed the bonds of the now entirely helpless Dr. Bauer and took the wheel of the car, driving close to the filling station at 71st place and Stony Island avenue. As the car rolled into the driveway the kidnaper-mutilator leaped out and fled into an alley.

In the station were Harold Anderson, 1500 East 72d street, attendant, and his brother, Harry. Hearing the screams of Dr. Bauer, they ran out. Both had a good look at the mutilator. He was tall, they said, clad in a gray suit, and was wearing his dark spectacles and a light hat, either of straw or summer weight felt. They estimated that he was more than six feet tall and that he was between 28 and 35 years old.

When the fugitive disappeared the Andersons turned their attention to the screaming man in the car.

"Get me to a doctor," cried Dr. Bauer.

Story Told at Hospital.

Harry Anderson stepped into the car and drove to the Jackson Park hospital at 75th street and Stony Island avenue while Harold notified the police.

At the hospital Dr. L. G. Walton gave Bauer such aid as he could, at the same time getting the story of the crime from him.

"Before God, who is my witness as I lie here," cried Dr. Bauer, "I don't know of any one who should do this to me. I've never harmed a man, woman or child in my life."

A little later, questioned by Lieut. Leo Carr of the Grand Crossing police, Dr. Bauer said his wife had written him a week before to relate that Manville Zenge was intensely jealous of him.

"She said he had made threats, but I took no stock in them," Bauer declared.

Not long thereafter his life ebbed away. The shock and the loss of blood had been too much for him. His assailant had overshot the mark and become a murderer as well as a mutilator.

Bride Informed of Death.

Mrs. Bauer, at Kirksville, was informed of the tragic death and immediately pointed the finger of suspicion at Zenge. She said that he had left his job on dam 20 in the Mississippi river at Canton on July 23 and the next day had driven to Kirksville, where she talked with him.

"He kept asking me if I was happy," said the widow. "I told him I was. He did not make any threats then, but he seemed moody."

Accompanied by Chief of Police James Bowles of Kirksville, Mrs. Bauer came to Chicago last night, arriving at 8:20 p. m. She was questioned at the detective bureau by Lieut. Otto Erlanson of the homicide squad and Deputy Chief of Detectives Walter Storms. Little was learned from her that would throw additional light on the crime.

She did admit, however, that she had been engaged to Zenge and that their romance had been broken off definitly only a few days before her marriage to Dr. Bauer, whom she had known five months.

To the police she presented a picture of Zenge so that it might be used in the search for him. At the end of the questioning she agreed to attend the inquest, and on this promise was released.

It was the photograph she furnished that presented the police with what they look upon as clinching evidence that Zenge holds the secret of the mutilation. A wirephoto copy was taken by Michigan state policemen to the Jennings house and the clerk and manager readily asserted that it was that of the man Jones.

Mrs. Bauer is the daughter of W. J. Schaffer of La Grange, Mo., just outside Canton. She and Zenge were childhood friends. Her training as a nurse was obtained in the hospital at Kirksville. Dr. Bauer was a student in the Kirksville college until he had won a master's degree and been appointed an instructor. That was about a year ago. Recently he was made a professor.

The investigators displayed much interest in the personality of the missing Zenge. He was formerly a dairy worker on his father's farm near Canton, but left in April, 1934, to take a job as carpenter with S. A. Healy & Co., general contractors, whose main offices are at 600 West Van Buren street.

Leaves His Job on Dam.

Since then he had worked continuously on the dam at Canton, a government project, until Tuesday, July 23. At that time he left, telling some of his friends that he had a similar job with the company in Chicago. His job at Canton was held open for him, but the company announced it had had no word from him since.

Presumably he drove back to Canton after his final interview with Mrs. Bauer in Kirksville. His automobile, which she said he drove to Kirksville, was found last evening in Canton. Some of his friends said that he was close mouthed and solemn, and of a determined temperament, a brooder. It was their opinion that if he was the one who mutilated Dr. Bauer he would kill himself rather than go through arrest and prosecution.

The Zenge family has been for years resident in the vicinity of Canton and holds a high reputation for industry and solid worth.

Police See Revenge Motive.

In their investigation the police were paying some regard to reports that the marriage was not a happy one and that Dr. Bauer was dissatisfied with his wife. There appeared no sufficient reason, howeve for these reports and the investigators settled closely to the theory that revenge of a disgruntled suitor was the motive for the crime.

It was learned that Dr. Bauer, whose original home was Cleveland, O., had been engaged several years ago to Miss Celia Chase, a Cleveland bank stenographer. This engagement was broken by mutual consent and Miss Chase said yesterday that she had a high regard for the chemist. She could not understand, she added, how he could have had any enemies.

Two brothers of Dr. Bauer, William and John of Cleveland, came to Chicago last night and registered at the Stevens hotel. They knew nothing of the case, they said, except what they had seen in the newspapers. They had not been previously informed that their brother was married.

Lieut. Erlanson was inclined to believe that the mutilator of Dr. Bauer is still in Chicago.

"The man's apparent knowledge of the city, as related by his victim," said the lieutenant, "would make it logical for him to remain here. We are trying to get in touch with all the people who saw the man Jones flee after the mutilation."

BRIDE OF SLAIN PROFESSOR

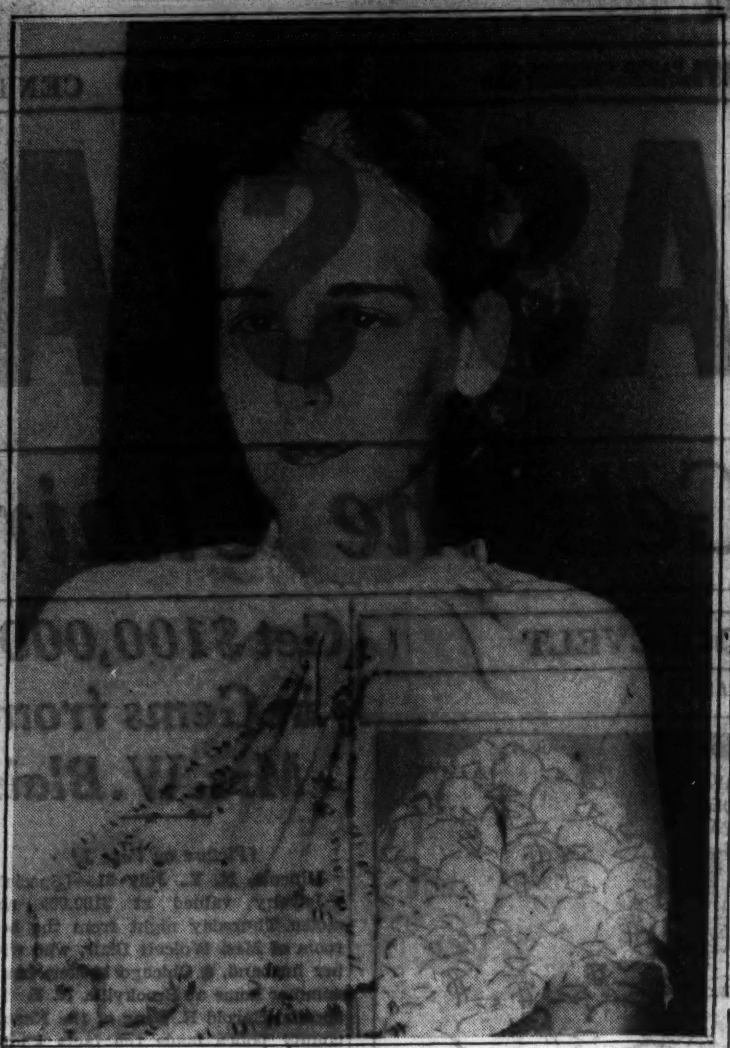

Mrs. Louise Bauer of Kirksville, Mo., after arrival here last night following the death of her husband in mutilation slaying.
[TRIBUNE Photo.]

WIDOW OF SLAIN CHEMIST LOCKS UP HER EMOTIONS

Mrs. Bauer Calm as She Rides to Chicago.

BY KAY HALL.

Mrs. Louise Bauer guarded her thoughts and to a large extent suppressed her emotions on the eight hour train ride that brought her from Kirksville, Mo., to Chicago yesterday.

Two or three times her narrow shoulders shook in convulsive movement as she was asked if she had any knowledge that might throw light on the motive for the mutilation murder of the man she married on July 14, Dr. Walter J. Bauer, professor of chemistry in the Kirksville College of Osteopathy and Surgery.

"I don't know anything about it," was the extent of her replies. Her lips were pressed in a thin line and her gray-green eyes were alternately calm and defiant. Once she went into the women's lounge, looked in the mirror, and dabbed at her eyes.

Target of Curious Eyes.

She rode during the early part of the journey in an air cooled chair car, well filled with passengers, who eyed curiously the trim, comely young woman sitting with a husky police official whose pearl handled revolver bulged large in the aile.

He was James L. Bowles, police chief of Kirksville, whose protection was given Mrs. Bauer at the request of Dr. George Laughlin, head of the hospital in which she has been night superintendent.

Small boys in the car took occasion to go after many drinks of water to touch the gun as they walked by and to admire Chief Bowles' gold insignia and stripes. After reporters boarded the train and Mrs. Bauer became even more the object of the passengers' attention she had Chief Bowles get a compartment in the rear car, where she locked herself in.

A Picture of Competence.

Mrs. Bauer's paleness and her sharpness of feature were accented by rimless glasses, contributing to a picture of a calm and competent young nurse accustomed to the exercise of authority.

She wore a smart navy blue suit, white satin blouse, blue straw hat, and black pumps. Her brown hair was softly waved in front and plaited at the nape of her neck.

She appeared concerned over facing reporters and detectives in Chicago. Her first audible sob came as she rode up in the elevator at the detective bureau surrounded by policemen.

Newlyweds' Letters Deepen Mutilation Murder Mystery

In the puzzling contents of several letters exchanged between Prof. Walter J. Bauer of Kirksville, Mo., his 23 year old bride, and friends, investigators last night sought enlightenment on the motive for his kidnaping and death by mutilation early yesterday.

Letters written to Bauer by his bride, Louise Schaffer Bauer, which were found in Bauer's hotel room at Ann Arbor, Mich., revealed the normal happiness of a young woman preparing to join her bridegroom for a belated honeymoon. But they also indicated, according to the police, that Bauer, fifteen years her senior, apparently had shown signs of jealousy toward Manville Zenge, suspected of being the slayer. Zenge is a man nearer Mrs. Bauer's own age whom she jilted almost on the eve of their intended marriage.

Admits Meeting Zenge.

Mrs. Bauer admitted in these missives, written between July 18 and July 25 [the couple were married on July 14], that she had accidentally met Zenge in Kirksville, but assured her husband that he had no cause for worry. From the letters it appeared that Zenge had been so sure he and she would be wed, an event planned for July 17, that he had spent $425 on engagement and wedding rings.

Evidence that Bauer not only failed to accept his wife's assurance of her good faith but actively suspected her of paying too much attention to Zenge appeared in a letter which Mrs. Bauer received from him yesterday at Kirksville, a few hours before learning of his death.

Authorities at Kirksville disclosed that in this letter Bauer accused his wife, told her their marriage was already a failure, and announced that he had instructed Kirksville merchants not to permit her to make any purchases on his charge accounts. The full content of the letter was withheld.

Dr. George Laughlin, president of the Kirksville College of Osteopathy and Surgery, where Bauer was professor of chemistry, said Mrs. Bauer read him the letter she received yesterday morning from her husband. Dr. Laughlin said Bauer wrote that he was having her and her "boy friend" investigated. It also mentioned he was not feeling well.

Letters Hint at Worries.

A letter from Bauer was also received yesterday by Dr. Earl Laughlin, a member of the faculty of the Kirksville college. Dr. Laughlin told police that Bauer wrote for advice, fearing he was going temporarily insane from worry and lack of sleep. The nature of these worries was not explained.

Whether they referred to the "worries" mentioned in his wife's letters was not clear. She had referred to his worry over Zenge's jealousy and to Bauer's insistence that she should not be disturbed over her own lack of sleep.

Statements in one of her letters also puzzled investigators. They were: "Please don't worry about me. I am all right physically and otherwise—I think. Every day makes me more sure."

New Evidence of Rift.

Further indications of a rift between Bauer and his wife were seen by Michigan state police in the fragments of a letter and a telegram which were found in Bauer's room at Ann Arbor and pieced together.

The letter was addressed to a friend, Dr. Vernon Casner of Kirksville, but had not been mailed. It told of withdrawing the charge account privileges from Mrs. Bauer and added: "My marriage, I know now, is a hoax."

Although this letter war never mailed, one similar to it must have been sent, the police reasoned, because of the torn telegram, apparently in reply, which was signed with Casner's name. The telegram said, according to the police:

"No foundation for your accusations. Louise has not been told. Square yourself by all means with her."

BAL BULLIER, SCENE OF DRAMAS IN PARIS LATIN QUARTER, CLOSES

[Chicago Tribune Press Service.]

PARIS, July 31.—Bal Bullier, famous Latin Quarter dance hall, closed its doors today.

The locale of parts of George du Maurier's "Trilby," and Somerset Maugham's "Of Human Bondage," and, the most famous of all murders, "Scene de la Vie Boheme," Bal Bullier degenerated following the war into little more than a political meeting place increasingly used by communists and other left wingers.

The hall's passing brought expressions of regret from American oldtimers in Paris, who as Beaux Arts or Sorbonne students frequented Bal Bullier. Long before the advent of Moulin Rouge—on the right bank of the Seine and now degenerated into a low class movie palace—Bullier was the center of so-called Bohemian life. It attained popular heights under the second empire, when Paris was reputed to have been more gay than ever before or since.

78 Entombed by Blast in South African Mine

BREYTON, The Transvaal, Union of South Africa, July 31.—(AP)—An explosion in the Marsfield colliery near here today entombed 78 miners, three of them white. Twelve hours later hope of rescuing them was abandoned.

Boy, 12, on Freight Car, Killed as Engine Bumps

Leonard Klisman, 12 years old, 2701 South Spaulding avenue, was killed yesterday in a fall from the top of a standing freight car on the Illinois Northern railroad tracks at 33d street and Central Park avenue as a switch engine bumped another car into it.

MORGAN CONFERS WITH FINANCIAL HEADS OF BRITAIN

LONDON, July 31.—(AP)—J. P. Morgan, American financier, is holding a series of conferences with political and financial leaders of Great Britain.

After his visit to Prime Minister Stanley Baldwin yesterday, Morgan expected to see other ministers during his annual visit here before departing for his usual holiday in Scotland.

It was understood that financial matters are taking most of his time and that he will continue his discussion during a house party in Scotland.

30,000 NEW BOOKS ORDERED BY LIBRARY AT A COST OF $28,768

An order for 30,000 new books for the shelves of the Chicago public library, the first sizable purchase by the library since May, 1931, was placed with a Chicago book wholesaler by Carl B. Rodin, chief librarian. "With this large order and other smaller orders of children's books placed earlier in the summer we now have 50,000 new books on the way to the public," Mr. Rodin declared.

The order for the new books was placed with the approval of Anton Vanek, member of the library board and acting chairman of the library committee. On July 8 the library board approved a new book appropriation of $127,000 for the 1935 budget. The order placed yesterday totaled $28,768.

"I have ordered 3,500 volumes of the best books published between 1931 and 1935 in both fiction and nonfiction," said the chief librarian. "The order also includes approximately 3,500 volumes on industrial and technical subjects."

ROOSEVELT SLIPS OUT ON PICNIC WITH HIS STAF

[Chicago Tribune Press Service.]

Washington, D. C., July 31.—[Special.]—President Roosevelt played hooky from the White House this afternoon to picnic in an unknown sylvan grove in nearby Maryland. The absence of the President was not noted by a mystified staf until an hour after he slipped out of the White House at 4:30 p. m.

As newspaper men clamored to know his whereabouts Assistant Secretary Stephen Early announced that the President was off on a picnic. With him, according to Early, went his personal secretary, Miss Marguerite Le Hand; Undersecretary of the Interior Charles O. West, recently elevated to the post for his lobbying activities in behalf of the utility death sentence, and Grace Tully, a member of the White House staf.

Secretary Early said the President was expected to return at about 8 o'clock. At that time, he added, the White House would reveal where the party picnicked.

Chicago Daily Tribune.
THE WORLD'S GREATEST NEWSPAPER

Vol. XCIV. Thursday, Aug. 1. No. 183.

Published daily at Tribune Tower, 435 N. Michigan-av., Chicago, Ill.
The Tribune company, publisher.

MAIL SUBSCRIPTION PRICES.
Mail subscription prices in Ill. [outside of Chicago], Ind., Iowa, Mich., and Wis.—Daily with Sunday, one year, $12.50.
Zones 3 and 4 in states other than Ill., Ind., Iowa, Mich., and Wis.—Daily, $7.50 per year.
Zones 5 and 6, inclusive, Canada, Mexico, and foreign—Daily, $12.00 per year.
Entered as second class matter Aug. 12, 1903, at the postoffice at Chicago under act of March 3, 1879.

They troop in . . in the evening . . for our DINNERS and BUDGET suppers . . and sit and frown and smile and whistle little tuneless tunes and hum ditties and beat tattoos and scowl if we waste a second . . . but, DO we tame 'em OH do we *tame* 'em?

ITCHING FEET and TOES
"ATHLETE'S FOOT"
To stop itching of "Athlete's Foot" and kill the fungi causing it, use Dr. Scholl's Solvex. Sold everywhere

Dr Scholl's SOLVEX

LAST THREE DAYS OF
Manhattan SHIRT SALE

Today, tomorrow, Saturday—and this wonderful opportunity will be over. Finer qualities than ever—deep reductions—and a vast choice in all styles

$2 shirts at $1.55 — $2.50 shirts at $1.85
$3.50 shirts at $2.45 — $5 shirts at $3.35

Manhattan pajamas also on sale

Maurice L Rothschild
State at Jackson

MANDEL BROTHERS
a store of youth — a store of fashion — a store of moderate price©

There's News in
Dunlap Fall Felts

As featured in the August 1 issue of Harper's Bazaar. Exclusive with Mandel's in Chicago! You'll enjoy them in rich autumn shades and in the inspired colors of Renaissance painters.

Mandel's Millinery Salon—Fifth Floor—State.

The Men's Store
Monroe at Wabash

Semi-Annual Sale of Shoes

Entire CPS Special group — sports styles and new fall oxfords — now

$5.85 pair

Other shoes at substantially reduced sale prices include:

Metrix Shoes, both black and brown—$9.65.
Arch Sustainer Shoes—$7.85.
The "Craftsman," our hand made shoe, and "The Drake" for the sale are priced at—$10.65.

About 300 pairs of better white sports oxfords (discontinued models) to close at $4.45

CARSON PIRIE SCOTT & CO

Men's Shoes, First Floor.

Fair Warning!
THE SALE OF FLORSHEIM SHOES *will Soon be Over!*

$7.45
SOME STYLES $7.95

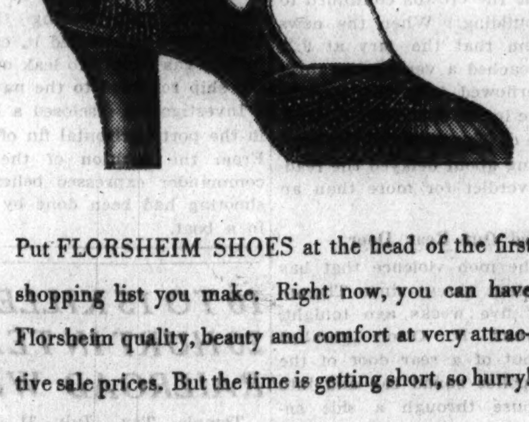

Put FLORSHEIM SHOES at the head of the first shopping list you make. Right now, you can have Florsheim quality, beauty and comfort at very attractive sale prices. But the time is getting short, so hurry!

FLORSHEIM
Shoe Salon for Women
AIR COOLED
Southeast Corner WASHINGTON & WABASH
(Pittsfield Bldg.)

Headquarters for JANTZENS

Men have learned there's nothing to equal Jantzens . . for smartness, for quality, for comfort and fit. Here's the place to buy yours . . we're Jantzen headquarters—with a practically unlimited assortment of these world-famous swim suits and trunks

Smart high-waist swim trunks $3.95

The new "Half Hitch" swim trunks $2.95

Swim suit with detachable zipper top at $5.95

ALL HAVE THE FAMOUS SUNAKA BUILT-IN SUPPORTER

Maurice L Rothschild
State at Jackson

ARRAIGN TORSO WOMEN TODAY ON MURDER CHARGE

Jury Votes True Bills; Mrs. Dunkel Collapses.

CRIMINAL COURT.
Joseph Bagnola, robbery, sentenced to 1 to 20 years in the penitentiary; Walter C. Taggart, embezzlement, sentenced to 1 to 10 years in the penitentiary by Judge John C. Lewe.

Pictures on back page.)

Mrs. Blanche Dunkel and Mrs. Evelyn Smith will be arraigned this afternoon on indictments charging them with the murder of Ervin Lang, Mrs. Dunkel's son-in-law. True bills were voted by the grand jury yesterday and these will be returned in court before the arraignment.

It is not believed that either woman will have a lawyer when they are brought before Acting Chief Justice Harrington. Therefore it is expected that the judge will appoint the public defender for them. The case probably will then be continued until Tuesday.

To forestall an insanity defense, Assistant State's Attorney Charles S. Dougherty had both women examined yesterday by Dr. Harry Hoffman, director of the Criminal court behavior clinic. After talking with first one, then the other, for more than two hours, Dr. Hoffman told Dougherty he considered both women sane.

Mrs. Dunkel Collapses.

Mrs. Dunkel was one of the principal witnesses before the grand jury, following a nervous collapse she suffered just after being brought to the Criminal court from the suburban hotel where she has been housed by the prosecutors. As she neared the door of the grand jury room she faltered, her knees wavered, and Policewoman Mary C. Riley caught her and placed her in a chair. It was Mrs. Dunkel's first display of emotion since her arrest on July 10, the day after Lang's body was found in a swamp north of Hammond. Policemen said her collapse was due to the fact that she caught sight of Assistant State's Attorney Frank E. Donoghue, the only one in the prosecutor's office who has ever mentioned to her the possibility that she may be sent to the electric chair. Dougherty reiterated yesterday that the chair would be demanded for both women.

Testifies; Feels "Better."

When she regained her calm, Mrs. Dunkel was taken into the grand jury room. When she emerged fifteen minutes later she said, "I feel much better now that I've told my story."

The story which resulted in her indictment, and that of Mrs. Smith, was that early in the morning of July 6, on promise of $500 from Mrs. Dunkel, Mrs. Smith stupified Lang with whisky in her apartment at 731 Barry avenue, then strangled him and later in the day dismembered his legs. Torso and legs were taken across the Indiana line by the Smith woman and her Chinese husband, Harry Jung. The body later was found in the swamp and the legs in a trunk along a roadside in Munster, Ind., several miles away.

Interviewed by reporters, Mrs. Dunkel complained bitterly against her codefendant not for murdering Lang but for "cutting him up."

"She Broke Her Promise."

"Evelyn misrepresented things to me terribly," said the gaunt grandmother, tears streaming down her cheeks. "She worked on me to let her kill Ervin, then she did it differently than she promised.

"I would never have let her do it the way she did. The way we talked it over, Evelyn was to strangle Ervin and throw his body in the lake.

"When she told me she cut him up it simply made me sick. She lied about the money, too. She said I did not give her any part of the $500 she was promised, but I did. Erv's brother can tell you that I took $100 from the safe deposit box for her. Nobody saw me, but I gave Evelyn five $20 bills.

"After Erv and my daughter, Mallie, were married he couldn't find work, so I supported them by working as a linen keeper in a hospital (the Passavant hospital).

Tells of Yielding to Killer.

"I worked like a slave in the laundry and brought laundry home besides. When Mallie died (last Dec. 20) it just broke me up and when Erv started to run around with other women I couldn't bear it. I was just in the mood to listen to Evelyn. She kept at me until I thought I'd go crazy."

While Mrs. Dunkel was submitting to this tearful interview Mrs. Smith was her usual pert and smiling self in another room in the building. Willingly she posed for photographers with the query, "Am I still front page?"

Assured that she was, she remarked, "I'm feeling fine. It's been a long time since I've lived in such a swanky hotel."

Last night will probably be the last night she will spend in the suburban hotel. Dougherty said that after arraignment today both women will be sent to the county jail.

Lang's Fiancée Testifies.

Among the witnesses who preceded Mrs. Dunkel before the grand jury was Miss Josephine McKinley, 21 years old, 1333 Roscoe street, Lang's fiancée, who was reported to have told the grand jury that Lang spent the evening before his murder with her.

Another witness was Andrew Culler, 52 years old, 1325 North Dearborn street, one of Mrs. Smith's men friends. Culler, it was reported, testified that late in June both women approached him with an offer of $500 if he would kill Lang. It was a repetition of this statement made by Culler before Mrs. Smith early Tuesday that brought her confession.

Harry Jung, the Chinese, was not indicted yesterday. Dougherty explained that he is being sought, but would not be charged with the murder until he has been apprehended or his whereabouts known. He disappeared with a borrowed car used to transport the body, and has not been seen since.

SALESMAN DIES IN OFFICE.

George Halperin, 40 years old, 5437 Adams street, died of heart disease yesterday in the office of the Inlander Steindler Paper company, 11 North Green street, where he was a salesman.

M'CAHEY AND FAMILY SAIL

James B. McCahey, president of Chicago board of education, with Mrs. McCahey and their daughters, Claire (left) and Anita, as they sailed from New York yesterday on S. S. Normandie for trip abroad.

[Acme Photo.]

HEROIC HORSE DIES AFTER SAVING OTHER ANIMALS IN BLAZE

Kansas City, Mo., July 31.—(AP)—Old Jerry, equine jack of all trades, died as a hero in a spectacular fire which badly damaged the Owen brothers horse and mule barns in the Kansas City stockyards today.

"He's gone, he's gone," mourned William Davis, 60 year old Negro hostler. "He was a fine friend. Too bad."

When fire broke out, old Jerry was used to lead horses, many of which never had been ridden, from the barns. Old Jerry made several trips into the barns. The other horses, mostly wild broncs, would follow old Jerry out when they wouldn't heed human guides.

When the heat became too intense for the men, old Jerry made two trips alone. He essayed still another—but didn't return.

More than 40 horses died with him.

JULY WARMEST IN 14 YEARS AND 4TH IN ALL TIME

Variable winds that occasionally carried lake air inland afforded some relief yesterday, the final day in what has been the fourth warmest July in the history of the Chicago weather bureau. At 6 p. m. the mercury reached its maximum of 89 degrees. Tuesday's high was 94.

C. A. Donnel, chief government forecaster, predicted that today and tomorrow would be warm and partly cloudy, with moderate south winds and likely an occasional shower.

Mr. Donnel's summary for the first thirty days of July shows that the mean temperature was 76.8 degrees, an average daily excess of 4.4. The three Julys which had higher mean temperatures were in 1921, with 79.4 degrees; 1901, with 77.7, and 1916, with 77. Last month's highest temperature was 95 on the 19th; the lowest 60 on July 16.

The month's rainfall of 3.05 inches was .28 of an inch below normal.

Tropical temperatures prevailed yesterday in the central west. Cairo, Springfield, Ill., Omaha, and Wichita were among the cities reporting maxima of an even 100 degrees. Evansville, Dodge City, and Kansas City touched 102. Concordia, Kas., reached 104 and Topeka 106.

4 GIVEN PRISON; SENT THREAT TO DUKE HEIRESS

Fake Photos Basis of Other Blackmail.

New York, July 31.—[Special.]—Four admitted extortionists, two of whom confessed to a probation officer that they had attempted to blackmail Mrs. Doris Duke Cromwell, tobacco fortune heiress, received long terms in prison today from general sessions Judge Morris Koenig.

The quartet pleaded guilty to the specific charge of having tried to extort $5,000 from Mrs. George U. Harris, wife of a broker. The police said that last April the four had threatened other persons. The scheme was to blackmail well known men and women by means of spurious obscene photographs.

Get Terms in Prison.

The prisoners and their sentences are:

Dominick Pilotti, 25, seven and a half years in Sing Sing.

Stephen Darago, 24, three to seven years.

Hans Pfluger, 34, three to seven years.

Arthur Ulisse, 24, not to exceed three years.

Irving W. Halpern, chief probation officer, said Pfluger and Darago, who got the idea for photographs last October, had admitted the attempt to extort money from Mrs. Cromwell.

A short time before the then Miss Duke was married, Pfluger has admitted he and Darago sent her a threatening letter demanding $25,000. Mr. Halpern said Darago also confessed that he went to the office of Hyman Bushel, counsel for Rudy Vallee, radio singer, while Vallee's suit for divorce from his wife, Mrs. Fay Webb Vallee, was pending, and offered to sell a photograph of Mrs. Vallee, which Mr. Bushel immediately recognized as spurious. The attorney had Darago thrown out of his office.

Ordered Back to Germany.

Pfluger is a native of Germany, who entered this country illegally in 1926. There is a warant on file here, issued by the department of labor, ordering his deportation.

Ulisse was given a less severe sentence than the others because, Judge Koenig said, the probation report indicated his previous record was good and his mind is of low grade.

Another member of the extortion gang, Ralph Picarelli, 28, of the Bronx, pleaded guilty last week in connection with the Harris case. He is in the Tombs awaiting sentence.

Joseph Pilotti, 23, brother of Dominick, who was indicted with the other five, won an acquittal at a trial that ended last Monday.

Baby Killed Biting Cord from Wall Plug to Lamp

Thomas, 1 year old son of Walter Rahling, 8716 Callie avenue, Morton Grove, a trustee of the village, was found dead in the living room of his home yesterday. Police said that the child apparently was electrocuted when he bit into an electric light cord that was attached to a wall socket.

Robbed of $100,000

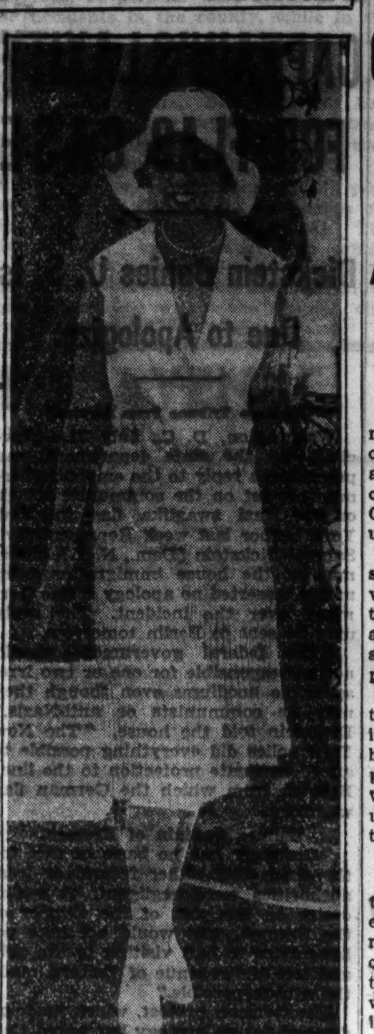

Mrs. Wolcott Blair of Chicago, whose summer home in New York was robbed of jewelry valued at $100,000.

(Story on page 1.)

[Associated Press Photo.]

FORD ENGINE IS POWER FOR NEW $1,500 AIRPLANE

Los Angeles, Cal., July 31.—[Special.]—With a stock Ford V-8 engine providing its power, a new low wing, two place cabin monoplane was flown for the first time here today. The plane was built by Neill S. McGaffey of Pasadena, aircraft designer.

The ship will cost under production less than $1,500, McGaffey said. It was designed to have a top speed of 115 miles per hour. It will take off at forty, land at thirty-five, and cruise at 100 miles an hour.

The craft has stationary landing gear, a starter, wooden propeller, and standard flying instruments. There is a large baggage compartment in the cabin behind the dual controls. The ship can be flown 800 miles without refueling, McGaffey said.

SIGNS ORDER FOR COUGHLIN TO USE SOLDIERS' FIELD

Appeal from Kelly Ruling to Balk Aug. 21 Plans.

In conformity with the decision he made last Friday Judge James J. Kelly of the Superior court issued yesterday a writ of mandamus ordering the Chicago park board to permit the Rev. Charles E. Coughlin, radio priest, to use Soldiers' field for a massmeeting.

Attorney Joseph B. Fleming, representing the park board, announced he would file an appeal this morning, and the court said that the appeal would act as a supersedeas, staying the operation of the writ until a higher court passed on the case.

Judge Kelly signed also a certificate that a question of constitutionality is involved and directing that the appeal be taken directly to the Illinois Supreme court. Whether that method will be followed will not be known until the appeal motion is presented today.

Doubt Cast on Procedure.

The question raised here is whether the constitutional question was properly raised before Judge Kelly. It was not brought up during the arguments or in the evidence. It was not mentioned in his eleven page opinion last week. It was not mentioned, according to attorneys, until his final judgment order yesterday.

The constitutional point, it was said, was a minor one. The court's ruling of invalidity hit only an ordinance of the Chicago park district authorizing the superintendant of the system to make rules and regulations and fix a schedule of prices for the use of Soldiers' field. Judge Kelly held that this power could not be delegated to an employé by the commissioners.

Original Date Definitly "Out."

Whether the appeal is taken to the Appellate court or to the Supreme court, there is no possibility that Father Coughlin will have Soldiers' field on Aug. 21, the date named in the writ of mandamus. In neither of the higher courts can the appeal be heard until the October term, and it is possible that a final decision might be delayed considerably longer by further proceedings.

As had been indicated in advance, the final order of Judge Kelly held that the Coughlin petitioners "have a right" to the use of Soldiers' field; that the commissioners, "arbitrarily and for no good, reasonable, just, and honest cause assigned, refused to grant" permission for the use of the big bowl.

At one point it described the action of the commissioners as "arbitrary, capricious, and without adequate reason, and a manifest abuse of any discretion vested in them by law."

DIVING INJURIES FATAL.

Sterling, Ill., July 31.—[Special.]—Horace Bushman died here today of a fractured back and neck sustained while diving into a creek on Sunday.

A DEPOSIT HOLDS YOUR COAT

ROTHMOOR COATS

An August sale that eclipses everything in the past

$50

lamb's wool interlined

The big news of any August is our Rothmoor sale—certainly *this* August sale deserves headlines. Boundless luxury—deep-rooted quality—startling ingenuity—rich, fascinating tweeds and plain-toned weaves. Above all—undreamed of values that were made possible because we planned this sale before the rise in fur and woolen prices

Another startling group

$75

Sizes for all women and misses, 12 to 46; half sizes, 33 to 47; other coats $17.50 to $210; 5th floor

Maurice L Rothschild

State at Jackson

PALM BEACH SUITS

Styled by Jerrems

$15.75

Expert cutters from our custom tailoring department direct all alterations necessary to perfection of style and fit.

Jerrems

324-328 South Michigan

7 South La Salle

$ave dollars AT HASSEL'S White Shoe SALE

every white shoe sensationally marked down to

$2.95

ACTUAL VALUES TO $6.50

Also Black, Brown and Blue Styles Reduced to $2.95

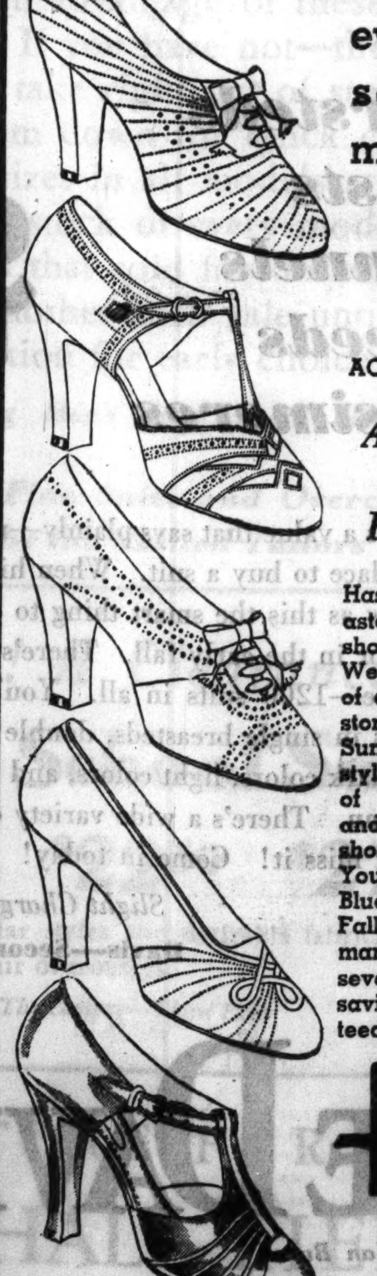

Hassel's present the most astonishing money-saving shoe sale of the whole year! We've just reduced the prices of all the white shoes in the store to $2.95—3,341 pairs of Summer's most beautiful styles! Included are hundreds of expensive Hand-Turned and Town-Mode walking shoes—actual values to $6.50. You'll find lots of smart Black, Blue and Brown models for Fall wear—also sensationally marked down to $2.95. Buy several pairs and double your savings! Satisfaction guaranteed or your money refunded!

Hassel's

DEARBORN & VAN BUREN

North-West Corner

The Store for Men

3 *Money-Saving*

AUGUST SALES

begin at 9 a. m. today!

THE AUGUST SALE OF SHOES

Every pair in stock reduced

SECOND FLOOR

THE BOX SALE OF UNDERWEAR

Reductions on leading lines when bought by the box of six

FIRST FLOOR

AUGUST SALE OF WHITE JACQUARD SHIRTS

$1.85 $2.55 $2.85 $3.55

FIRST FLOOR

Also Evanston and Oak Park

The Store for Men

MARSHALL FIELD & COMPANY

COUPON FOR TRIBUNE ACCIDENT INSURANCE POLICY

For New Policy or Renewal, $1.25 a Year

To secure the Chicago Tribune-Federal $7,500.00 Travel Accident Insurance Policy, or to renew for another year one previously issued to you, cut out and fill in the application below and send it with registration fee of $1.25 to Tribune Insurance Dept., Federal Life Insurance Co., 168 N. Michigan Ave., Chicago, Ill. Remit by money order or check payable to Federal Life Insurance Company. (During the first five years, as provided in the policy, the value of all specific indemnities increases 10% each year the policy is renewed.)

☐ NEW POLICY — OR — ☐ RENEWAL

Check here if you wish new policy — Check here if you wish old policy renewed

APPLICATION for $7,500.00 TRAVEL ACCIDENT INSURANCE POLICY

If Renewal, write Policy Number here. No. ....

Issued to Subscribers to the Chicago Tribune

(If you wish a new policy ALL QUESTIONS BELOW MUST BE ANSWERED. If you wish to renew a Policy previously issued to you, indicate above and fill in name, address and policy number.)

Do you apply for a $7,500.00 Travel Accident Policy in the Federal Life Insurance Co.; issued only to Subscribers to the Chicago Tribune?.......

What is your Full Name?..........

Address? .... Number .... Street

.... City .... State

What is your Age?...... Place of Birth?..........

Date of Birth? Month.......... Day.......... Year..........

Are you Totally Blind or Deaf?.......... Are you Crippled to the Extent That You Cannot Travel Safely in Public Places?..........

What is the name and address of person to whom you want this insurance paid in case you are killed? (If not answered insurance will be payable to your Estate.)

Beneficiary's Name? ....

Relationship? ....

Address? ....

Do you certify that you are or will become a subscriber to the Chicago Tribune? ....

Sign your name here..........

NOTICE: Not more than one policy will be issued to any one person. Issued Only to Applicants Over 10 and Under 70 Years of Age.

HITLER PROGRAM FACES COLLAPSE, SCHACHT WARNS

Calls for Halt in War on Jews, Catholics.

BY SIGRID SCHULTZ.
[Chicago Tribune Press Service.]

BERLIN, July 31.—Dr. Hjalmar Schacht, Germany's economic dictator and president of the Reichsbank, today sounded a warning that the tremendous task which the German people must fulfil to comply with the wishes of Hitler cannot be fulfilled unless "all disturbances are ended, be they in the intellectual or economic field."

Dr. Schacht's friends declare that his warning was directed against anti-Jewish and anti-Catholic forces and radical financial measures.

The occasion was the dedication of a bust of Hitler in the vestibule of the Reichsbank. Dr. Schacht was one of the Nazi leaders who visited Hitler last week-end in his Bavarian mountain retreat and conferred with him on the economic crisis. It was at that conference that Hitler is claimed to have given the order—as filled—to relax repression of "state enemies" as an aid to relieving the economic crisis.

Will See Difficulties.

Dr. Schacht today enumerated the great financial problems confronting the Reichsbank and added:

"We are not burying our heads in the sand to avoid seeing our difficulties. On the contrary. But we will not allow that our burden shall be made unbearable through avoidable disturbances of all kinds.

"The Reichsbank always has been held the foremost aid of the state. Since the days of the original founder of the Reichsbank, the great Prussian King Frederick, who coined the royal phrase, 'first servant of the state,' this spirit lives in our bank with every man in it striving to further the welfare of the state and the whole nation with all his strength."

The recent rapid rise of prices contributes to the economic crisis. The cost of meat, for instance, has risen 40 per cent in six months.

Bar Jews from Berlin.

Leaders in Jewish circles of Berlin today asked their coreligionists to remain at home as much as possible, to avoid the big coffee houses and "to refrain from taking superfluous walks."

The city of Berlin issued a decree warning poor Jews against moving to the capital. The measure, the sharpest among recent warnings throughout the reich, declared:

"The future arrivals of needy Jews will receive health care, but no other public relief. Such persons will be sent to public asylums where they will receive the barest necessities and will be sent as soon as possible out of the city. The most urgent warning is therefore addressed to non-Aryans against coming to Berlin."

The Jew baiting newspaper, Stuermer, devised a new scheme today. Providing a special letter box, the Stuermer, urged its supporters to deposit the names of Jews and Christians who consort together. Publication of the names was promised. Friends of the Stuermer asserted the "response of the Berlin public was most satisfactory."

Seek Dismissal of Executive.

Another anti-Jewish paper criticized Air Minister Gen. Hermann Wilhelm Goering for allowing Martin Wronsky to remain director of Lufthansa, the German air line, claiming he is Jewish. Minister of Culture Bernhard Rust ordered that only Aryans be allowed to teach in Germany. Jews were forbidden to give private lessons of any kind.

A Catholic priest named Esser of Kellersburg, near Aix-la-Chapelle, was evicted by the G. S. P. [secret police] and ordered not to return to his district. He was charged with being an "enemy of the state."

Abbot Carl Heising was charged with smuggling $5,000 in gold to foreign countries. He was sentenced to three and a half years of penal servitude and was fined $6,000 which will be collected from the monastery of St. Mary Magdalene at Lauban, Silesia, for the benefit of which Heising transferred funds to Holland to repurchase the monastery's bonds.

Cancel Wholesale Orders.

[Copyright: 1935: By the New York Times.]

BERLIN, July 31.—As a result of the Nazi anti-Semitic campaign wholesale houses in Berlin and elsewhere are flooded with letters from Jewish stores all over the country canceling orders and intimating that they will find it hard to settle outstanding obligations because of the catastrophic drop in their business—reported to be 25 to 50 per cent below last year.

These letters reveal more clerly than anything else the force and extent of the present anti-Jewish campaign, which, by virtue of its persistence, is working even more havoc than the official anti-Jewish boycott of 1933.

According to law and authoritarian statements, there is to be no general discrimination against Jews in business, and these laws and statements have been pointed out to foreign visitors as proof, in the economic sphere at least, that Jews have retained equal rights with "Germans."

But the letters tell a tale of broken shop windows, Nazi picketing, and public display of lists of customers and pictures of persons entering Jewish stores.

Police Ordered on Alert.

BERLIN, July 31.—(AP)—Extraordinary police precautions against possible trouble were instituted in Berlin tonight. Count Wolf von Helldorf, new chief of police, instructed his men to hold themselves ready for eventualities all this week, though the capital outwardly was normal. Earlier usually reliable sources said they understood Storm Troops and members of the party's "political organization" also had been ordered to keep themselves in readiness.

Action against "reactionaries" on several fronts continues. Today's developments included.

1. A veritable avalanche of decrees and official warnings against price increases descended upon the reich.

2. Isolated action against the Steel Helmets continued, though the national organization and the important Prussian unit remained untouched.

3. The official news agency, commenting upon Catholic denial that they were working with communists, said "There remains nevertheless the fact that communistic propaganda among Catholic organizations has not been without success."

4. The Stuermer, published by the leading Nazi Jew-baiter, Julius Streicher, criticized Foreign Minister Konstantin von Neurath for "availing himself . . . of the service of two full blooded Jews, Richard Mayer, in charge of the eastern division of the foreign office, and Siegfried Hey, his deputy."

Spreads to Saar Basin.

FORBACH, France, July 31.—(AP)—The first anti-semitic manifestation in the Saar Basin since it was returned to Germany broke out today in the public baths at Saarbruecken. Thirty young Nazis forced the Jewish bathers into cabins where they hurriedly dressed, after which they were chased out of the establishment.

Actress Admits Rift with Mate

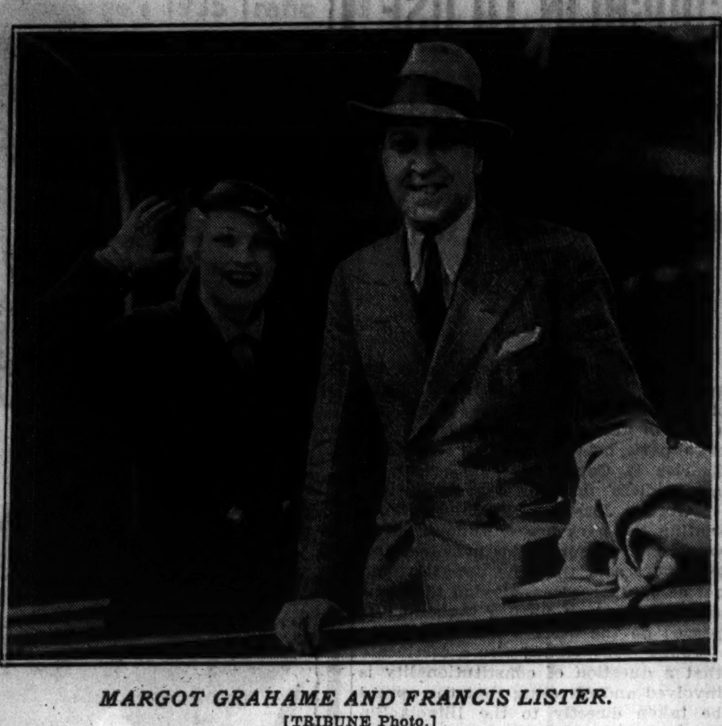

MARGOT GRAHAME AND FRANCIS LISTER.
[TRIBUNE Photo.]

Will Be Divorce

Los Angeles, Cal., July 31.—[Special.]—Separation of Margot Grahame and Francis Lister, one of England's most prominent film couples, was admitted today by Miss Grahame. She cited incompatibility as the cause of the rift and said that a divorce was inevitable. "We just can't seem to make a go of it," Miss Grahame said. "We have separate careers, and as they say in Hollywood, it is just a matter of incompatibility."

PRINTER ERRS ON 'HEIL HITLER'; SENT TO PRISON

[Copyright: 1935: By the New York Times.]

LORRACH, Baden, Germany, July 31.—A compositor employed by a newspaper here was sentenced to seven months' imprisonment because he made a voluntary or involuntary mistake in setting up the sacred phrase, "Heil, Hitler."

The printer set up the type so it appeared not as "Heil, Hitler," which means "Hail, Hitler," but as "Heilt Hitler," which means "Cure Hitler."

Since the Fuehrer's enemies assert he suffers from "grossenwahn," which is to say delusions of grandeur, the printer was convicted of attacking the government.

TAKE $120 FROM "L" CASHIER.

Mrs. Estelle Herner, 1226 Sunnyside avenue, cashier at the Kedzie avenue station of the Chicago Rapid Transit lines at 4648 North Kedzie avenue, was robbed of $120, the day's receipts, by an armed man who entered the station last night.

BLAMES BREMEN CAPTAIN'S LAXITY FOR FLAG CASE

Dickstein Denies U. S. Is Due to Apologize.

[Chicago Tribune Press Service.]

Washington, D. C., July 31.—[Special.]—As the state department was preparing a reply to the emphatic German protest on the communist attack on the Nazi swastika flag in New York harbor last week Representative Samuel Dickstein [Dem., N. Y.], chairman of the house immigration committee, asserted no apology is due Germany over the incident. The reply may be sent to Berlin tomorrow.

"The federal government should not be responsible for one or two irresponsible hoodlums even though they may be communists or anti-Nazis," Dickstein told the house. "The New York police did everything possible to afford adequate protection to the liner Bremen from which the German flag was torn.

Blames Captain of Bremen.

"Germany has no basis of fact for the claim that either federal or local authorities were negligent. A selfish desire on the part of the skipper of the Bremen, who would not take police advice to halt visiting to the ship and lose the revenue of visitors, made the attack possible."

The German protest, which made no demand for an apology but asked that the offenders be punished, has placed the state department in a delicate position. Ordinary procedure would call for a formal apology or at least a note of regret, but the incident is complicated by the strong feeling in this country against the Hitler government's campaigns against Jews and Catholics. Those campaigns have aroused agitation for a severance of diplomatic relations with Germany.

In some administration circles the feeling is prevalent that the flag incident served a useful purpose in calling the attention of German officials to the reaction being engendered in this country against their policies.

The state department reply is expected to rest on the position that no nation is entitled to protest any indignity to its national emblem, unless it can be shown that officials in the country where the offense was committed did not exercise reasonable caution. For that purpose the state department has asked for a report on the incident from New York authorities.

It is expected that report will assert the New York authorities did give reasonable protection and that the incident would not have occurred had the German line officials heeded police warnings. Such a report would enable the state department to give Germany a formal and polite reply with nothing more than a routine expression of regret.

Police Watch Departing Ships.

New York, July 31.—[Special.]—With reports of the recent riot aboard the Bremen in the hands of Secretary of State Cordell Hull, the police today took extraordinary precautions to prevent a recurrence of disorder when the United States liner Washington sailed at noon for European ports, including Hamburg.

About 100 uniformed policemen and dozens of detectives were at pier 60, North river, keeping close watch on 1,000 persons who had come to bid the liner's 852 passengers farewell. There was no hint of trouble and the police, after watching the Washington sail, dispersed.

Similar precautions were ordered taken, however, when the Hamburg-American liner Deutschland sailed at midnight from pier 86, the police apparently being determined to discourage any further outbreaks.

Judge Reduces Bail of Four.

The Bremen riot found further echo today in Supreme court, where Justice Edgar J. Lauer reduced from $2,500 to $1,000 the bail of four men held for felonious assault as a result of the outbreak, and set bail of $1,000 for two other men who are now in Bellevue hospital charged with acting in concert with the four others in assaulting Detective Matthew Solomon of the alien squad.

Protests from German residents of New York continued to flood city hall today against the action of Mayor La Guardia in refusing a license to Paul Kress, German masseur. Despite the protests, however, and massmeeting last night at which his name was booed by more than 6,000 persons, the mayor indicated that his decision on Kress would stand until the masseur qualified for citizenship.

DIVER TO IDENTIFY WRECK THOUGHT TO BE LUSITANIA

BY GILBERT M'ALLISTER.
[Special Correspondent.]

[Copyright: 1935: By United Feature Syndicate, Inc., and The Chicago Tribune. Reproduction, in whole or part, prohibited. All rights reserved.]

ABOARD SALVAGE SHIP ORPHIR, July 31.—Final preparations for our first attempt to identify the sunken hulk which Capt. Russell is confident is the Lusitania were completed today when Chief Diver Jim Jarrett tested his 3,360 pound diving suit on the ocean floor off Old Head of Kinsale, Irish Free State, 360 feet beneath the surface.

Before Jarrett was permitted to descend, however, the diving suit itself was dropped over the rail.

When sixty fathoms [360 feet] of cable had played out, we felt the line grow limp and knew the diving suit rested upon the bottom. For one hour it remained submerged, and when its great weight had been hoisted to the surface not one drop of water had penetrated its interior. Capt. Russell then gave the order to Jarrett to descend.

As he descended into the sea Jarrett maintained a constant bantering with those above him through the telephone mouthpiece suspended before his lips. Once on the bottom, he flexed his thousand pound limbs and walked along the bed.

For nearly three-quarters of an hour Jarrett remained below the surface. Finally the grinding winches carried him again to the deck and he emerged as fresh as he had been on his departure.

Capt. Russell will next send Jarrett to the hulk of the largest wreck we have yet detected. The success of today's final experiments assures us that the grotesque iron man will descend at the spot our red buoy marks as the deathbed of a great ship and flash to the world through our telephone the news that the name Lusitania is or is not affixed to the giant hull.

NISLEY

SALE!

with splendid savings on special, selected groups from our own regular $3.95 and $4.45 Nisley Beautiful Shoes!

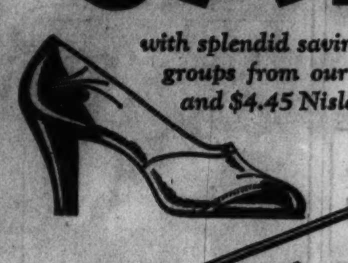

WHITE SHOES

Save now on your present and future shoe needs!

Ties
Oxfords
Sport Shoes
Spectators

$2.95 AND $3.45

SALE CONTINUES FOR LIMITED TIME ONLY!

Nisley Beautiful Shoes
217 South State Street
1116 Lake Street, Oak Park

SIZES 16½ to 46 and LARGER

THURSDAY—Second Floor

Sensational Purchase Of Finer Quality

DRESSES $6

Made to Sell for Much More

They're new, they're very smart, and designed to beat the heat, these lovely cool summer new white crepe dresses with stunning pastel chiffon sashes. They're value finds at $6.00.

SIZES 36 TO 46

CLEARANCE! 100 Reduced from Stock DRESSES Were Up to $25 $6
Broken Sizes 16½ to 56

White Susquehanna crepe, chiffon sash, $6

Lane Bryant
101 N. WABASH AVE.

STARTING TODAY AT 9 A. M.—A GREAT

End-of-the Season Sale

A MATCHLESS ASSORTMENT OF 1200 ALL WOOL

MEN'S SUITS

Year 'Round Weight

- Worsteds
- Twists
- Flannels
- Tweeds
- Cassimeres

$15.75

Here's a value that says plainly—now is the time and the Davis Store is the place to buy a suit. When high quality suits are offered at a price as low as this the smart thing to do is to buy whether you need a suit now or in the early fall. There's a superb assortment from which to choose—1200 suits in all. You'll find regulars, longs, shorts, and stouts in single breasteds, double breasteds and sport models. You'll find dark colors, light colors, and medium shades in gray, brown, blue, and tan. There's a wide variety of smart fabrics. It's a sale of sales! Don't miss it! Come in today!

Slight Charge for Alterations

Davis—Second Floor—North

THE DAVIS STORE

State, Jackson, Van Buren   Telephone: Wabash 9800

Complete fresh new stocks of

PALM BEACH SUITS

the ideal hot weather suit for town or country, sport or business, travel or evening

$15.75

Our collection's unmatched; we've got whites, pearly creams, champagne shades and medium colors—sport suits, single or double breasteds in sizes to fit everyone, no matter how hard to fit he is—and alterations are made without charge. And you get something more than a good suit at the price—you get friendly, helpful, pleasing service. 6th floor

Palm Beach tuxedos $17.50 6th floor   Palm Beach slacks $5 4th floor

Palm Beach student suits $14.75—3rd floor

MAURICE L ROTHSCHILD
State at Jackson

BEGIN ENFORCING NEW TRAFIC CODE IN CHICAGO TODAY

Forbids Driving Too Slow; Permits Pass to Right.

BY HAL FOUST.

The new Illinois trafic code, signed by Gov. Horner on July 9, will be put into effect in Chicago today. Commissioner Allman conferred yesterday with Capt. David Flynn, head of the trafic division, to prepare the formal order.

Motoring misdemeanors, under the code, carry a maximum penalty of $100 or imprisonment for not more than ten days for the first offense. The second and third offenses entail heavier penalties. The jail provision is new. Outside of Chicago, Evanston, and Chicago Heights, which have municipal courts of competent jurisdiction, the jail provision has disrupted trafic law administration by depriving police magistrates and justices of peace of the right to dispose of state cases.

Outlaws Poky Driving.

Outstanding among the innovations is a minimum speed limit. On this point the statute reads as follows:

"No person shall drive a motor vehicle at such a slow speed as to impede or block the normal and reasonable movement of trafic except when reduced speed is necessary for safe operation or in compliance with the law."

Also new is the legalization of the pass to the right of a vehicle overtaken on a wide pavement. Under the old law, careful drivers passing on the right have been held responsible, in civil and criminal actions, for accidents for which their sole blame was a violation of the old rule permitting a pass on the left only.

Under the code, no warning device "shall emit an unreasonably loud or harsh sound" and all vehicles are required to have an adequate exhaust muffler in constant operation.

Stick Out Your Arm.

Arm signals are mandatory; horizontal for left turn; down for stopping or slowing, and upward or with a sweeping motion from rear to front for right turn. Substitute mechanical devices are required on such vehicles as trucks where the driver's hand can not be seen from the rear.

"Prima facie" maximum speed limits in incorporated areas have been boosted 5 miles an hour to 20 miles an hour in business districts, to 25 miles an hour in residential districts, and to 35 miles an hour in suburban districts. Local authorities are authorized to boost these limits on certain pavements providing the local maximum is posted. This will be necessary on Chicago's boulevards, notably the outer drives.

Local authorities are permitted also to inaugurate a right turn after stopping for the red light, as practiced in New York, Detroit and Los Angeles.

Demand Code's Amendment.

A meeting yesterday in Peoria, called by the Chicago Motor club, duplicated the picture of turmoil drawn at a similar session on Tuesday in Rockford. Sherifs, state's attorneys, justices of the peace, and police magistrates of nine counties appointed a committee headed by A. G. Thede, chairman of the Peoria Association of Commerce trafic committee, to call upon Gov. Horner as soon as he returns from his fishing lodge in Wisconsin.

Mr. Thede said he would ask the governor to include in his call for a special session of the assembly in September the subject of amending the hastily enacted trafic code.

"With the justices of peace and police magistrates deprived of jurisdiction," said Mr. Thede, "a motorist from Chicago arrested downstate on a state trafic case is deprived of the right of an immediate trial."

Another downstate meeting of local enforcement officers will be held in Joliet today and another in Danville tomorrow.

THE MASSACRE

Chicago's 1935 Trafic Toll

Over 98 per cent of the city's automobile fatalities are of a nature physically impossible on an elevated highway.

New York Mob Stones Bus After Child Is Run Down

New York, July 31.—(AP)—Police today threw a cordon about a Madison avenue bus which struck a child in the Spanish-Porto Rican section of Harlem to protect passengers and the driver against attacks of a crowd which gathered and threw missiles. The victim, Joseph Estevos, 14, suffered a fractured shoulder. One woman passenger was injured when men and women gathered about the bus and threw stones at it.

Capital's Driver's Liability Law Becomes Effective

Washington, D. C., July 31.—(AP)—The District of Columbia's new auto operators' liability law became effective at midnight tonight, requiring establishment of financial responsibility on the part of the driver in case of accident.

BUS JUMPS CURB, KILLING BOY OF 9, ON DIVERSEY PKY.

Driver Blames Stalled Car for Tragedy.

Walter Kotlarz, 9 years old, 1909 West Division street, was injured fatally late yesterday afternoon when a north bound Chicago motor coach, loaded with rush hour passengers, careened over the curbing at Diversey parkway and Lake Shore drive and struck the boy, who was standing on the grass.

Clarence Strum, 1420 Devon avenue, the driver, told Lincoln Park police he swerved the bus to avoid crashing in an automobile which had stalled suddenly in Lake Shore drive, and in doing so, his bus drove over the curbing. His passengers were jolted but no one was reported injured.

The Kotlarz boy and his sister, Pearl, 17 years old, had gone swimming at the Diversey parkway beach. He wandered away and was standing alone when he was hit. The boy was taken to the Columbus Memorial hospital where he died an hour later.

Music Teacher Injured.

Clarence E. Moore, 26 years old, 513 Walnut street, Maywood, a music instructor, was injured critically yesterday when the automobile driven by him was struck and overturned by another car at Harlem avenue and 127th street. Alexander Mies, 42, of Alhambra, Cal., driver of the other car; his wife, and three children who were riding with him were not injured.

George O. Virtue, 73 years old, 2222 Orrington avenue, Evanston, professor of economics in the summer school at Northwestern university, was injured seriously late yesterday when he walked against the side of a moving automobile at Noyes street and Sherman avenue, Evanston.

Dr. Wallace D. MacKenzie, 35 years old, 1212 Central street, Evanston, driver of the car, gave Prof. Virtue first aid treatment and then took him to the Evanston hospital. MacKenzie was not held.

The death of the Kotlarz boy and one other increased the 1935 trafic toll for Cook county to 539, as compared with 690 up to Aug. 1 of last year. In July, 1935, 84 persons were killed in trafic accidents in the county, while in the same month last year there were 104 fatalities. The other death:

Miles Kaiser, 4 years old, 2705 Indiana avenue. Died in Mercy hospital yesterday after he ran from behind a parked car and was injured by a truck.

Every month but one of this year showed a decrease in automobile fatalities as compared with 1934. The exception was February, in which month 76 were killed both years. Until 4 p. m. yesterday 426 had been killed in accidents within the Chicago city limits and 9,854 injured.

SAKS FIFTH AVENUE
NORTH MICHIGAN AT CHESTNUT

After-Inventory
CLEARANCE

Second Floor Fashions
DRESSES
Silk crepes, prints and some dark dresses, formerly from 39.75 to 69.50, now
10.00 20.00 30.00

Debutante Fashions Fourth Floor
DRESSES
Daytime modes finally reduced for immediate clearance, formerly from 17.50 to 69.75, now
5.00 10.00 15.00

MILLINERY
200 Debutante Hats formerly from 8.75—10.75
1.00
FOURTH FLOOR

100 Hats formerly from 15.00—25.00
3.00
SECOND FLOOR

All Sales Final, No C. O. D.'s, No Credits or Exchanges

The Store for Men

Our outstanding twice-a-year event that hundreds of men wait for—

a Dramatic August
CLEARANCE OF SUITS TOPCOATS and OVERCOATS

$31.50 $36.50 $43.50

If you've taken advantage of these semiannual sales before, we need say no more. If you have not—the facts, briefly, are these: just twice each year we take right out of stock hundreds of suits and overcoats and mark them down for quick clearance. Because it is a clearance, naturally all sizes in all models are not included. But you will find a representative stock of every model and every fabric, in smart, year-round models that sold for dollars more. And remember this—there will not be another such sale until next February! We advise earliest possible selection for early choice will be best choice.

Men's and Young Men's Suits, Third Floor — Overcoats and Topcoats, Fourth Floor

Many of the Fine Suits and Overcoats in this Sale were Handcut and Handneedled by the Skilled Tailors in our own Stanford Williams Shops

Special! A Clearance of
High School Suits
$17.50 $22.50 $27.50
In all the popular styles and desirable fabrics. Every suit with two pair of trousers.
The Campus—Third Floor

THE SUITS
include every model and every style. Single and double-breasted styles, sports styles even Deerpath Drapes. Fabrics are year-round, sturdy worsteds; rugged tweeds; soft cheviots; and long-wearing twists. And make a special note of this—many suits have two pairs of trousers and the prices are the same as those we featured a year ago.

Buy your Topcoat or Overcoat Now and Save!
Cold weather coats in August? Correct! For this special clearance gives thrifty, far-sighted men a chance to buy now for cold weather wear and save dollars by doing it. We'll charge your coat to you and hold it in our storage vaults until October 1 if you want us to. All desirable shades, fabrics, and styles are included, but not every size in every style.

THE STORE FOR MEN
MARSHALL FIELD & COMPANY

A STARR BEST
ESTABLISHED 1902
Men's Fine
SHORTS

SILK *or* BROADCLOTH
$1.35
Values to $2.50

An unusually fine broadcloth...white or light blue. Tub silk in tan or green only, tailored with the French back to give extra comfort. A very special value.

PURE SILK...SWISS RIBBED TRACK SHIRT $1.00

A STARR BEST
FINE CLOTHES *for* MEN
11 to 15 NORTH WABASH AVENUE
Just North of Madison Street

startling innovations
IN SHAYNE'S
AUGUST FUR SALE

1. *Fur Coat Styles on Display Available Either Made-to-Your-Measure or Ready-to-Wear at the Same Low August Prices.*
2. *Choice of Linings on Most Coats.*
3. *All Linings Guaranteed for 2 Seasons.*
4. *"Hidden Values" Are Assured.*
5. *The Shayne Guarantee of Maximum Value.*

WE GUARANTEE
to refund your money if, during August, you can buy a smarter fur coat of equal quality at a lower price.

MANY 1936 Shayne Fur Coats, which are now on display, can be had either ready-to-wear or made to your exact measure. And the price will be no more than for the ready-to-wear style. You may even suggest changes in the design of your coat. To obtain this revolutionary personal service it is necessary to buy during August; your coat will then be ready for the first cold day. And Shayne's guarantee every lining for two seasons! When you buy your fur coat at Shayne's you are assured of those important "Hidden Values" which only an expert furrier can judge. Further proof of Shayne's leadership is the positive guarantee of maximum value on every fur coat in their August Sale.

Startling Low Prices for Shayne Quality

HUDSON SEAL (dyed muskrat) in four of the new season's smartly youthful styles $145

BLACK CARACUL—Lustrous and beautifully moired; Silver Fox collar in a new design $295

BLACK PERSIAN LAMB—An exquisitely silky quality in flattering silhouettes $295

BLACK, BROWN or GRAY CARACUL—Youthful models in smartest new swagger lengths . . . $145

MINK—Dark, silky skins of superbly fine quality in styles of unusual distinction $695

JAP MINK—The luxuriously rich, fine, narrow pelts in stunning new models $295

HUDSON SEAL (dyed muskrat)—Finest no-tongue quality in many styles for misses and women $265

AFRICAN LEOPARD—Enriched with Beaver collar and cuffs. A truly remarkable value $325

These Are Just a Few Examples Picked at Random from Our Enormous Stocks. A Deposit Will Reserve Your Choice

JOHN T. SHAYNE
MICHIGAN at RANDOLPH

CONGRESS VOTES 46 MILLION FOR SPANISH VETS

'Economies' Cut to About 100 Millions.

BY ARTHUR SEARS HENNING.

[Chicago Tribune Press Service.]

Washington, D. C., July 31.—[Special.]—With the passage by congress today of a bill restoring 46 million dollars of Spanish war veterans' pensions, the much vaunted 700 million dollars of government economies effected by the Roosevelt administration was reduced to little more than 100 millions.

Passage of the bill was completed when the senate passed the house bill, 74 to 1, Senator Daniel O. Hastings [Rep., Del.] casting a negative vote. The veterans' administration estimated that it would restore 48,000 veterans and their dependents to the rolls.

Senator Joseph T. Robinson [Dem., Ark.], in offering a modifying amendment which was rejected, said the bill would increase monthly pensions from $31.84 to $42.50 and would give Spanish war veterans without service connected disabilities $2.51 a month more than world war veterans wounded in action. The bill applies also to persons who served in the Philippine insurrection and the Boxer rebellion.

Pledged to Cut Costs.

President Roosevelt took office with a flourish of intentions to carry out that plank of the Democratic platform which pledged the party to a reduction of not less than 25 per cent in the cost of administration of the federal government. In little more than a fortnight the Democratic congress had passed and the President signed the widely ballyhooed economy act which provided for savings estimated by the administration at nearly 700 million dollars.

Redemption of the Democratic platform pledge would have entailed economies aggregating more than 1 billion 200 millions in the cost of the federal government, which was 5 billions 143 millions in the fiscal year 1933. But the 700 millions of savings was accepted generally as an earnest of good intentions.

1935 Cost Tops 7 Billion.

Instead, however, of effecting further economies, the administration and congress began whittling away the 700 millions and piling on more and more New Deal expenditures until the cost of government for the fiscal year 1935 stood at 7 billion 376 millions.

The 700 millions of economies consisted of 460 millions in reduction of veterans' benefits, 125 millions in reduction of the pay of the burocracy, and a multitude of miscellaneous items. Approximately 75 per cent of the veterans' benefits now have been restored either by executive order or act of congress, and the pay of senators, congressmen, and administration employés has been raised to the former level. About the only economies still intact are the reduction of the annual leave of government employés from 30 to 15 days [and a bill is pending to wipe that out], the "marital status" provision against employment of both a husband and a wife, reduction of travel allowances from $6 to $5 a day, and some pay reductions affecting the army and navy and members of certain commissions.

Vets' Benefits Cut 50 Per Cent.

Mr. Roosevelt's reputation for courage was founded chiefly on his unswerving insistence upon the purging of the rolls of war veterans of all whose disabilities were not actually due to war service and upon drastic economies in the remaining expenditures for care and relief of ex-service men. His refusal to be swayed by influence and by threats of political reprisal emanating from the ranks of the ex-service men resulted in the legislation which cut nearly 50 per cent the cost of veterans' benefits.

The economy act was signed March 20, 1933. It authorized the President to make "adjustments" that might be found necessary to carry out the intent of the law. The President immediately promulgated the 460 millions of savings. On June 6 the whittling away of the economies in veterans' benefits began. By executive order the President increased the basic service connected wartime pension rates and raised the rate for totally disabled veterans and veterans aged 62 years or more. This clipped 50 millions from the budget of economies.

Restricts World War Benefits.

Ten days later congress passed and the President signed the bill restricting to 25 per cent the reduction in benefits in world war service connection disabilities and setting up boards to review cases of presumptively service connected disabilities, the benefits for which were to be carried at 75 per cent of the old compensation payment pending decision. In addition, this act provided payments of $15 a month for Spanish war veterans with nonservice connected disabilities who were 50 per cent or more disabled and 55 years of age. This act lopped off 96 millions of economies.

On Jan. 19, 1934, the President made further adjustments favorable to veterns, increasing the basic war time service connected rates again and eliminating the 55 year old requirement in the case of Spanish war veterans. This executive order wiped out 21 millions of savings.

On March 27, 1934, the President issued another executive order restoring to the rolls pending action of the appeals board additional veterans at 75 per cent of the rate of pay prior to the time they were stricken off under the economy act. This action cost 22 millions.

Roosevelt Signs New Act.

The next day, however, the President signed an act of congress which restored to world war veterans with service connected disabilities the full amount of pensions they were receiving in March, 1933, and provided for a review of presumptive cases disallowed by special boards with 75 per cent of the old rate for those considered presumptively service connected.

As a result, 21,683 veterans were restored to the rolls. The 1925 schedule of ratings was restored except where the 1933 schedule gave greater benefits. For Spanish war veterans this act restored 75 per cent of the pension of 1933 with certain exceptions. The cost of this act was 68 millions more than the President's executive order of March 27.

The President's regulation of Feb. 5, 1935, discontinued the 50 per cent reduction of pension to veterans and dependents residing in foreign countries at an estimated annual cost of $389,000. The regulation of Feb. 8, 1935, restored to the pension rolls certain veterans and dependents of veterans who enlisted after the war period and who left the United States for service in Guam, Cuba, or Porto Rico before July 5, 1902.

Estimate Cost at $2,166,000.

The annual cost of this regulation is estimated at $2,166,000. On March 19, 1935, the President issued a regulation granting increases to certain service connected widows and children based on age, at an annual cost of approximately $1,859,000.

Included in the advertised saving of 460 millions in veterans' benefits was 50 millions which was withheld in 1933 from the adjusted service certificate fund. The actual savings, therefore, were 410 millions. By the various executive orders and acts of congress these economies have been whittled away to the extent of an aggregate $307,414,000 annually.

The 15 per cent pay cut for congress and the executive department lasted little more than a year. The President held that the rise in the cost of living had not been sufficient to justify restoration of pay, but over his veto in March, 1934, congress restored 5 per cent as of Feb. 1, 1934, and 5 per cent more effective July 1, 1934. The last 5 per cent the President proposed to restore July 1, 1935, but congress made it effective April 1 last.

NEW ADJOURNMENT DRIVE IS STARTED AFTER CONFERENCE

Washington, D. C., July 31.—[Special.]—A new drive for adjournment of congress, with the goal now set at Aug. 20 to 23, was started today after a White House conference between the President and the senate leader, Joe Robinson.

The President is understood to have insisted upon completion of his entire "must" program now before congress. This includes the tax bill, to be called up in the house tomorrow; the Guffey coal stabilization bill, which still is in the ways and means committee; the gold clause suit bill, passed by the house and reported to the senate today in a modified form, and all the bills now in conference—social security, utility holding company control, banking, agricultural adjustment act, and Tennessee Valley authority act amendments, and the second deficiency appropriation.

A growing friction between the senate and house, agitated in no small degree by the hot weather, has created a tense situation in several of the conference committees considering these subjects. This situation, coupled with the general size of the task still remaining, caused Mr. Robinson to temper his adjournment predictions, regardless of White House pressure. He said he "hoped" to get out of Washington by Aug. 20.

GIFT EXEMPTION VOTED; REBUFF FOR ROOSEVELT

Tax Measure Altered by House Committee.

[Continued from first page.]

political gesture, intended to catch votes, and having no relation to the administration's "profligate" expenditures.

Own Action Defended.

Instead of attempting to justify Mr. Roosevelt's proposals, the committee defended its own action in departing from them. The President asked an increase in the surtax on individual incomes of more than 1 million dollars, but the committee started the increases at $50,000, giving as its reason:

"An income of $50,000 per annum, if from investments at 5 per cent, represents a capital of $1,000,000. Your committee is of the opinion that the surtax rates proposed, starting at $50,000 and graduated to $5,000,000, carry out the general policy expressed in the President's message."

With respect to its refusal to adopt a graduated corporation income tax of 10¾ to 16¾ per cent, as suggested by the President, the committee reported:

"The President recommended the substitution of a graduated income tax on corporations in lieu of the present income tax imposed at a uniform rate. This is a new principle which has never been tried in this country, and, therefore, your committee is recommending only a very moderate graduation."

From 13¼ to 14¼ Per Cent.

The "very moderate" graduation is from 13¼ to 14¼ per cent, with net profits of $15,000 as the dividing line.

Noel Sargent, secretary and economist of the National Association of Manufacturers, attacked particularly the President's suggestion of a graduated corporation tax when he appeared before the senate finance committee. After quoting a long list of tax authorities unanimously condemning this principle, Mr. Sargent declared:

"It will thus be seen that, according to leading tax authorities, the burden of a graduated corporation tax or excess profits tax must be borne by the stockholders, and cannot be shifted to consumers. In other words, the imposition of a graduated corporation tax or excess profits tax has a direct and fairly immediate effect upon millions of stockholders.

"This tax should not be placed upon the statute books, regardless of the rates which may be imposed."

McAdoo Is Quoted.

The witness quoted Senator William G. McAdoo [Dem., Cal.], as stating, in 1918, when he was Woodrow Wilson's secretary of the treasury:

"Any graduated tax upon corporations is indefensible in theory, for corporations are only aggregations of individuals, and by such a tax the numerous small stockholders of a great corporation may be taxed at a higher rate than the very wealthy large stockholders of a relatively small corporation."

H. Boardman Spalding, member of the taxation committee of the National Association of Manufacturers, assailed the house bill's proposed increase in the corporation excess profits tax from 5 per cent on all profits above 12½ per cent to a graduated rate ranging from 5 per cent to 20 per cent.

"The rate of return necessary to induce investment in any enterprise," he said, "depends upon the basic interest rate at any given time for investment capital plus the risk involved. An excess profits tax, therefore, discriminates unjustly against those enterprises which involve the greater risk. Remember, we live under the profit and loss system. The willingness to take the risk of loss must be preserved or the system will collapse."

Gather Data for President.

The President, in commenting on his meeting yesterday with Secretary Morgenthau and treasury aids, said he had been talking over data which related in general terms to the tax bill and to his tax message.

It appears that "the 58 thriftiest people in the United States"—of course, we are all in favor of thrift, the thriftier you are the more chance you have of being one of the 58—in 1932 were all so thrifty that each had an income of a million or more, he asserted. Mr. Roosevelt dwelt with lingering sarcasm on the phrase "thriftiest people."

These 58 people, the President said, paid no tax whatever to the government on 37 per cent of their net income because it was largely invested in tax exempt securities.

Questioned by Reporters.

At this point a reporter asked if Mr. Roosevelt's tax legislation would correct this type of tax avoidance, and he admitted it would not and that only a constitutional amendment would. Another reporter asked if the heavier income surtaxes espoused by the President would not defeat his program by making for greater investments in tax exempt securities. The President answered curtly that this was very probably true.

Turning to another point the President said that there is one family that had 197 family trusts. They are a very thrifty family, he commented with irony in his voice. It would be very easy to demonstrate that the primary purpose of the trusts was to reduce taxes by splitting up income, thereby reducing or avoiding high surtaxes, he said, adding that this cost the government a very large but indefinite sum of money.

Would the New Deal's program discourage this type of tax avoidance, a reporter wanted to know. Very slightly, the President answered. The higher taxes might even increase the number of trusts for tax avoidance, the reporter persisted, and the President said that this was very likely.

There was a very fine distinction between tax avoidance and tax evasion, he cautioned reporters. Again resorting to irony, the President said that tax avoidance means that you hire a $250,000 lawyer and he changes the word evasion to the legal word avoidance.

STRIKE PRICE FIXING FROM AAA MEASURE; CONFER AGAIN TODAY

Washington, D. C., July 31.—(AP)—Congress today ripped price fixing out of the administration's AAA amendment bill.

The action came when house conferees on the measure agreed with the senate amendment to ban the price fixing provision.

Downtown, meanwhile the AAA sought to assure wheat farmers their adjustment contracts would not be voided by any possible retroactive effect of an adverse Supreme court decision. It also announced a 15 per cent reduction in wheat acreage next year for those who signed adjustment contracts.

The senate-house AAA bill conferees ousted the price fixing provision at an unexpected and short meeting. They plan to take up other controverted sections tomorrow, including the import quota, export debenture, and the much debated senate amendment to allow under certain limitations suits for recovery of processing taxes.

SENATORS BAR HOUSE BILL TO END GOLD SUITS

Offer Compromise Plan by McAdoo.

[Chicago Tribune Press Service.]

Washington, D. C., July 31.—[Special.]—The senate banking and currency committee today rejected a bill, demanded by President Roosevelt and dutifully passed by the house, to bar suits for damages growing out of the abrogation of the gold clause in government obligations.

By a vote of 11 to 7 the committee reported out instead a compromise bill offered by Senator William G. McAdoo [Dem., Cal.], which permits suits already filed and those that may be filed within six months after the effective date of the act.

Even the McAdoo substitute was bitterly fought in an executive session of the committee on the theory that it discriminates against holders of government gold clause bonds that may not mature within the six month period. Senators Carter Glass [Dem., Va.], Robert J. Bulkley [Dem., Ohio], Thomas P. Gore [Dem., Okla.], Alva B. Adams [Dem., Colo.], John G. Townsend [Rep., Del.], Robert D. Carey [Rep., Wyo.], and Frederick Steiwer [Rep., Ore.] all voted against reporting out the McAdoo draft.

Gore Amendment Beaten.

An amendment by Senator Thomas P. Gore [Dem., Okla], which would have permitted the filing of suits on government gold clause obligations within six months after the date of maturity, was defeated by a vote of 12 to 6. Some of the proponents of the McAdoo bill contended that it would permit suits on unmatured obligations, but there is no such express provision in the draft.

The opposition of Senator Glass and the six others to any bill at all that might prevent suits to recover damage growing out of the abrogation of the gold clause and subsequent devaluation of the gold dollar presages another bitter fight in the senate on the question of getting around the constitution by closing the courts to citizens.

Last week the senate rejected, by a vote of 41 to 23, a proposal to bar suits to recover processing taxes, whether valid or not, after Senator William E. Borah [Rep., Idaho] had denounced the scheme as tyrannical and immoral. At the same time President Roosevelt, at a press conference, was defending the theory that "the king can do no wrong." He scoffed at Senator Borah's "new" theory that our sovereignty differed from others and should permit itself to be sued ad lib.

Robinson for Compromise.

Majority Leader Joseph T. Robinson of Arkansas expressed approval of the McAdoo compromise this evening and said he believed it could be passed at this session, but Robinson was unsuccessful in his efforts to put over the court closing proposition in the AAA amendments.

The senate committee's action today followed a prolonged controversy between the senators and Attorney General Homer S. Cummings, who dismissed as "impertinent" Senator Glass' contention that the plan of the administration was "immoral."

The Supreme court held the act of congress abrogating the gold clause in all contracts, public or private, invalid with respect to the government's own obligations. It held that holders of gold clause securities were not entitled to enrich themselves at the government's expense as a result of the dollar devaluation, but indicated that actual damages would warant recoveries.

"The contractual obligation," the opinion said, "remains binding upon the conscience of the sovereign."

'POPULAR DEMAND' TO BRING ECONOMIC RULE, SAYS MOLEY

New York, July 31.—[Special.]—Answering Walter Lippmann's attack upon a constitutional amendment to extend federal power over the nation's economic life, Raymond Moley, editor of Today, insists in an editorial in the current issue of that magazine that "overwhelming popular demand" sooner or later will force such action. Mr. Lippmann's attack was published in last week's issue of the magazine.

Declining Mr. Lippmann's challenge to draft such an amendment, Mr. Moley says that no draft can be made until the Supreme court passes upon such New Deal measures as the AAA, the Wagner labor disputes act, the securities act, the stock exchange act, the holding company act, and the Guffey bill, if it is enacted.

"For a generation," Mr. Moley adds, "the paramount problem in this country has been the readjustment of our economic machinery so as to give a decent standard of living to the largest possible number of people. It has come to be taken for granted that government must exercise some control over economic forces which, if unrestrained, would destroy those social values that have always been democracy's justification and purpose."

DOWDLE BROS. TRY TO SETTLE U. S. TAX CASE

Officials in Washington confirmed reports yesterday that negotiations are under way to settle the income tax case against Thomas P., Raymond R., and John J. Dowdle, general contractors and nephews of Pat Nash, Democratic political leader.

The Dowdle brothers had large contracts with the sanitary district during the whoopee era. They were indicted in October, 1930, on charge of evading more than $200,000 of income taxes for 1926, 1927, and 1928. It was charged that they had concealed more than $1,000,000 of income by padding pay rolls.

Woman General of Filipino Uprising Sent to Prison

SANTA CRUZ, P. I., July 31.—(AP)—The woman Salud Algabre, so-called general of the Sakdalista uprising in the town of Cabuyao, where 52 persons were killed May 2, was sentenced today to 4 to 10 years in prison and fined $2,500 for her part in the rebellion.

Sweet dreams in these lovely **SATIN NIGHTROBES!**

3.95

To say that they're outstanding values is putting it mildly!

You'll want one of these new nightrobes for your vacation—and they make grand hostess gifts! Cool, summer colors.

LINGERIE SECOND FLOOR

A new version of the halter neck.

Satin with lace—in a smart high-back style.

Tailored shirt-maker style.

Picturesque new satin print.

CHAS. A. STEVENS & CO.

FELTMAN & CURME'S

Final Clearance

FURTHER REDUCTIONS ON

SUMMER SHOES

$1.45

$1.95 $2.45

Foot Pals and Princess Pumps Included

Further amazing reductions on these beautiful summer shoes! The style successes of the season—for street, sports, dancing. Think of the weeks you can still wear them! A grand variety to select from.

Sizes to 9—Widths AAA to C—but not all sizes in every style

FELTMAN & CURME

134 N. STATE ST. — TWO LOOP STORES — 39 W. VAN BUREN

NORTH: 3229 Lincoln Ave., 4710 Sheridan Rd., 1749 Howard St., 1011 Belmont Ave.

SOUTH: 4742 S. Ashland Ave., 7857 S. Halsted St., 6359 S. Halsted St., 922 E. 63rd St., 11126 S. Michigan Ave., 6707 Stony Island Ave., 4167 Archer Ave., 3063 E. 92nd St., 3211 W. 63rd St.

OAK PARK 1139 Lake St. — EVANSTON 619 Davis St. — WAUKEGAN 116 N. Genesee St. — CHICAGO HEIGHTS 1604 Otto Blvd. — JOLIET 104 N. Chicago St. — MILWAUKEE 234 W. Wisconsin St. — MADISON 21 E. Main St.

NORTHWEST: 2748 W. North Ave., 2730 Milwaukee Ave., 1362 Milwaukee Ave., 3211 Lawrence Ave.

WEST: 3661 W. 26th St., 5942 W. 22nd St., 3403 W. Roosevelt Rd.

HAMMOND 441 State St. — GARY 551 Broadway

MANDEL BROTHERS

a store of youth — a store of fashion — a store of moderate price

After Inventory Clearance

1,800 Cotton Dresses

Values from $2 to $3.95

- *Eyelet Suits*
- *Eyelet Dresses*
- *Voile Suits*
- *Everfast Dimities*
- *Pique Sport Dresses*

$1.65 each

Perfectly grand values—reduced to make way for our new Fall merchandise. Styles for sports, travel and town wear. No end of cool whites and pastels. Plenty of darker tones, too. Not every size in every color, material, or style.

Sizes range from 11 to 17, 14 to 20 and 38 to 44

Mandel's Cotton Frock Shop—Third Floor—State.

Mandel's Annual August Sale of Layettes and Nursery Furniture

Starts Today! . . . Mandel's—Sixth Floor—State.

Today's **85c** Dinner

Five to Eight

THREE TONE COCKTAIL
FROSTED PINEAPPLE JUICE
SEAFOOD COCKTAIL
CREAM OF TOMATO SOUP
HOT OR COLD CONSOMME
HOME MADE JAM
BROILED LAKE SUPERIOR WHITEFISH, PARSLEY BUTTER
ROAST CHICKEN WITH CASHEW DRESSING
ROAST LEG OF LAMB
HOT OR COLD ROAST BEEF
PORK TENDERLOIN FRENCH STYLE, MUSHROOM GRAVY
BROILED TOP SIRLOIN STEAK
SHRIMPS ON ICE
POTATOES: SHERBET, SHOESTRING, CARROTS
HEAD LETTUCE SALAD, ROQUEFORT DRESSING, FRUIT SLAW
COCOANUT CREAM PIE
APPLE PIE AND CHEESE
LATTICED FRESH PLUM PIE
RUSSIAN PUDDING A LA MODE
RASPBERRY TOFFEE SUNDAE
CHILLED HONEY DEW MELON
RASPBERRY BUTTERCREAM CAKE
PETIT BANANA SPLIT
ASSORTED ICE CREAMS
BRIE CHEESE
ROLLS MUFFINS BREAD
COFFEE MILK TEA ICED TEA

A Good Dinner

gives you variety, sufficiency, and above all good cooking.

These dinners are good dinners . . . they include everything that's necessary. The eighth floor is comfortable, too.

Dinners with Cocktail or Wine **$1.00 to $1.25**

Luncheons—11 to 5 **40c—50c—60c**

Stevens BUILDING 8th floor **Restaurant**

17 NORTH STATE STREET
16 NORTH WABASH

WAKE UP YOUR LIVER BILE—

Without Calomel—And You'll Jump Out of Bed in the Morning Rarin' to Go

The liver should pour out two pounds of liquid bile into your bowels daily. If this bile is not flowing freely, your food doesn't digest. It just decays in the bowels. Gas bloats up your stomach. You get constipated. Your whole system is poisoned and you feel sour, sunk and the world looks punk.

Laxatives are only makeshifts. A mere bowel movement doesn't get at the cause. It takes those good, old Carter's Little Liver Pills to get these two pounds of bile flowing freely and make you feel "up and up". Harmless, gentle, yet amazing in making bile flow freely. Ask for Carter's Little Liver Pills by name. Stubbornly refuse anything else. 25c.

© 1931, C. M. CO.

Cuticura Soap

For the Daily Care of Your Hands

Prolong the youthful appearance of your hands by giving them the same care you give your face. Use **Cuticura Soap** every time you wash your hands; it will do much to prevent redness and roughness, caused by daily tasks, and to keep the hands soft, smooth and lovely.

Price 25c.

Advertise in the Tribune

ILLINOIS CENTRAL SYSTEM — COURTESY — EFFICIENT SERVICE — ALWAYS

Fifteen Years of Telling Railway Story

This message completes the fifteenth year of consistent newspaper advertising which the Illinois Central System has devoted to the betterment of its relations with the public.

Our continuing aim has been to keep our patrons, both actual and prospective, thoroughly informed of the quality of our service, the reasonableness of our rates, the courtesy of our employes, the many improvements in our track, motive power and equipment, our desire to be good neighbors and citizens and our willingness at all times to listen to constructive critics and to be guided by sound advice.

In this aim the loyal readers of our on-line newspapers have been of inestimable value to us. We thank them as again we say:

Constructive criticism and suggestions are invited.

L. A. DOWNS
President, Illinois Central System

RAILROADS WELCOME IDEAS AND GOOD WILL

TREASURY TOLD TO GIVE TAX FILE TO QUIZ GROUP

Roosevelt Orders Data Given Lobby Body.

Washington, D. C., July 31.—[Special.]—The Roosevelt administration was squarely behind the senate lobby investigation today. An executive order issued from the White House was made public, directing the secretary of the treasury to make available to the senate committee all income, excess profit, and capital stock tax returns to the extent necessary in the investigation of lobbying activities in connection with the so-called "holding company bill or any other matter or proposal affecting legislation."

Simultaneously President Roosevelt approved a new treasury regulation authorizing the release of this information to the committee. The regulation is an amendment to the rules governing the inspection of tax returns. Neither the executive order nor the new regulation mentions the house rules committee, which also is investigating the utilities lobby.

Order Dated July 25.

The President's executive order was dated July 25 and was captioned "Inspection of Income, Excess Profits, and Capital Stock Tax Return by the Special Committee to Investigate Lobbying Activities, United States Senate."

Earlier today the senate lobby committee, which has been happily engaged for three weeks in the browbeating of witnesses, found itself the target for an attack on two fronts. The senators were perplexed and grieved.

The committee was accused of asking "trick questions designed to create a wrong impression" by Moultrie Hitt, attorney for the Associated Gas and Electric corporation. And from a house committee also inquiring into lobbying came the accusation of a congressman that the senators had created "implications" which had "done a great wrong" to Representative Nat Patton [Dem., Tex.].

Summons Given to Marshal.

Not discouraged, the committee renewed its efforts to summon H. C. Hopson, head of the Associated Gas system, for questioning, transmitting a summons to the United States marshal at New York for service upon the missing witness.

Patrick J. Hurley, former secretary of war, whose name figured in yesterday's testimony as saying he received $25,000 from the concern for legal services, commented:

"Almost any one would have sense enough not to hire me to use my influence with a New Deal congress, as that influence would not be worth a nickel of any one's money."

At this afternoon's session all pretense that all senators were investigating lobbying were dropped and the inquiry became frankly one into the operations of utility companies. Senator Hugo L. Black [Dem., Ala.] recited a long list of the corporation's practices in operation of its many companies, ending each query with the question: "Do you think that is ethical?"

Calls Operations Honest.

Fred S. Burroughs, vice president of the A. G. E., insisted that the company's operations were honest.

The senate committee was informed by Stuart C. Ross, accountant for the New York Utilities company, that operating companies in the Associated Gas system have paid approximately $25,000,000 since 1929 to private companies owned by the system or by Hopson for services which actually cost half that amount.

Ross estimated that there was $10,500,000 in profits in the $16,000,000 listed as charged against the operating gas and electric companies for engineering, purchasing and management services.

This was in addition to $8,500,000 charged by companies owned by Hopson and relatives for other services, of which $2,805,000 was profit.

Patton's reception by the house committee was in marked contrast to that given him by the senate committee last week. He explained that he had not had time to collect evidence of his finances when questioned by the committee about four bonds he had purchased for $3,000 this spring. The senators had accused him of receiving only $3,100 in salary during this period.

Patton Tells of Finances.

Actually, Patton told the committee, he had received $4,044 in salary during the time involved, had collected a mileage allowance totaling $477 and had had $1,400 in cash with him when he came to Washington. It was easy for him to buy the bonds and still have enough to support himself and his family, he pointed out.

As to the cigar box he carried away from the hotel room of John W. Carpenter, president of the Texas Power and Light corporation, it contained nothing but cigars, Patton said.

"The fact is, you have been done a very great wrong," commented Representative E. E. Cox [Dem., Ga.].

The tactics of the senate committee were criticized by Hitt, attorney for the A. G. E., in some detail. He said the senators had left the wrong impression by its questioning of company witnesses about paying in cash for telegrams against the Wheeler-Rayburn bill. Witnesses had been interrupted by the committee members and not permitted to finish their answers, he declared. As a result the committee was collecting "half truths," he said.

STEAL SAFE CRACKING MATERIAL.

Four crowbars, an oxygen and an acetylene tank and two pressure gauges for them were taken by burglars from the Detroit Auto-Radiator company, 3605 West North avenue, yesterday morning, apparently planning to use their loot for a safe cracking job.

Ants

Sprinkle Ant Food along window sills, doors and openings through which ants come and go. Guaranteed to rid quickly. Used in a million homes. Inexpensive. At your druggist's.

PETERMAN'S ANT FOOD

WIFE DENIED WRIT

MRS. HELEN PETERSON.

James P. Harrold, master in chancery who is hearing divorce motions in the Circuit court, yesterday refused Mrs. Helen Peterson, 23 years old, 6345 Grace street, an injunction to restrain her estranged husband, William, 37, of 7001 Sheridan road, from killing her. She sought the injunction through Attorney Norman Becker after filing suit for divorce in the Circuit court, alleging in her petition that her husband had once attempted to attack her with an ax. "I'll continue the case for a week," Harrold told Attorney Becker. "I don't think he'll kill her meanwhile."

Perfects Device to Look Into Interior of Stomach

Perfection of a new type of gastroscope, which will permit scientists to study the human stomach and will help in treatment of stomach cancer, was announced last night by Dr. Rudolph Schindler, professor of medicine in the University of Munich, Germany, who is at present a guest professor in the University of Chicago medical school. At a public lecture at the university Dr. Schindler announced the results of fifteen years' work on the gastroscope. The device, Dr. Schindler explained, is a thirty-six inch flexible tube, containing a powerful light and forty-five reflecting lenses, which can be introduced into the stomach to permit close internal examination.

MAY COMPROMISE ON EXEMPTION OF FIRM PENSIONS

Washington, D. C., July 31.—(AP)—New talk of compromise arose today from the congressional controversy over excluding private pension plans from the administration's social security program.

But there were conflicting reports of the prospects for an agreement. Conferences between the house and senate were postponed until next week to permit experts to try to work out something satisfactory to both sides. Some felt it could be done. Others were certain it was impossible.

The proposed compromise was described as very complex and not yet worked out. It revolved about the idea of preserving private pension systems by having those in them pay the taxes under the bill but get them back again.

The disputed amendment, adopted by the senate, but rejected by the house, would exclude from the proposed 6 per cent pay roll taxes against employers and employés those covered by a private pension system offering benefits equal to those under the law.

KILLED BY FREIGHT TRAIN.

Alfred Nietzke, 45 years old, 233 Des Plaines avenue, Forest Park, unemployed, was injured fatally late yesterday afternoon when he was struck by an east bound Soo line freight train at First avenue in Maywood. The body was removed to undertaking rooms at 201 Lake street, Maywood.

DAVID ADLER

August Fur Sale

David Adler Eastern MINK $795

Furs by Adler are your guarantee of quality and fashion authenticity. Regardless of price, every fur coat must conform to the high standards as set down by Mr. David Adler. Yet you pay no more for furs of this character.

Russian Caraculs....$195 — *Imperial Silver Fox Trim*
Hudson Seal Coats..$165 — *(Dyed Muskrat) Fitted and Swagger*
Black Persian ....$145 — *Beautiful Swagger Model*
Kidskin Coats ....$115 — *Black and Brown Shades*
Persian Krimmer ....$165 — *Jaunty Misses' Modes*
Jap Mink Coats .....$295 — *Finest Quality. Latest Styles*

DAVID ADLER
169 N. Michigan Ave.
Famous for Finer Furs
OPEN EVENINGS UNTIL 9 P. M.

John M. Smyth Company
Established 1867 — Madison East of Halsted
MANUFACTURERS — RETAILERS — IMPORTERS

Fine French Chairs with Antique White Frames and Elegant Coverings

RIGHT: A graceful Louis XV Armchair in cedar rose, green or eggshell brocades. $19.75

BELOW: A formal Louis XVI Chair in cedar rose, gold or green damask coverings. $19.75

ABOVE: A luxurious Bergere with down and feather cushion. In cedar rose, gold, brown or green damask. $39.75

ABOVE: An elegant Armchair covered in brown, gold, cedar rose or green damask. Down and feather cushion. Beautifully tailored. $39.75

● DEFERRED PAYMENTS IF DESIRED ● TAXI OVER FREE FROM THE LOOP TO THIS LARGEST OF FURNITURE STORES ● AMPLE FREE PARKING SPACE AT SMYTH'S—DRIVE UP TO OUR DOOR

OPEN EVERY MONDAY AND SATURDAY UNTIL 10 P. M.

MEN!

TODAY--AT THE HUB CHICAGO STORE* ONLY

**Because of Limited Quantities*

After Inventory SUMMER SUIT CLEAN-UP

All of Our Remaining Broken Lines of Summer Suits Drastically Reduced for Immediate Disposal

172 LINEN SUITS — Originally $15.75 — NOW $10
ALSO 52 SEERSUCKERS — Originally $12.50

360 TROPICAL WORSTEDS — Originally $18.50 — NOW $13.85

202 TROPICAL WORSTEDS — Originally $25 — NOW $19.85

125 TROPICAL WORSTEDS — Originally $30 — NOW $23.85

37 STEIN-BLOCH TROPICALS — Originally $40
6 RAJAH SILKS — Originally $40
11 SILK POPLINS — Originally $45
NOW $28.85

73 PERSIANAIRS — TAILORED BY OXFORD CLOTHES — Originally $65 — NOW $49.50

3rd Floor — BECAUSE OF THE EXTREME LOW PRICES SMALL CHARGE FOR ALTERATIONS — 3rd Floor

THE HUB
HENRY C. LYTTON & SONS
CHICAGO STORE ONLY—State and Jackson

BRITAIN, FRANCE DEVISE ETHIOPIAN PEACE FORMULA

Seek Italian Acceptance at League Session Today.

[Copyright: 1935: By the Associated Press.]

GENEVA, July 31.—Great Britain and France were believed tonight to have reached a common basis for action on league of nations council procedure to soothe the tense Italo-Ethiopian dispute.

At midnight, after a second conference with Anthony Eden, Great Britain's chief envoy, Premier Pierre Laval of France was understood to have finally approved important modifications in a formula draft insisted upon by Eden.

"It's finished for the moment," Eden said as the conference ended a day of fatiguing "behind the scenes" maneuvers, forced by a flat Italian demand at today's opening council session that discussion of the crisis be limited to arbitration and British insistence on an ultimate thrashing out of the whole quarrel.

Fear Italy Will Balk.

Some apprehension was voiced in British circles that Italy may not accept the new draft, which unofficially was reported to deal with four points:

1. Conciliation and arbitration is to continue.

2. Neither Italy nor Ethiopia is to resort to war measures in the meantime.

3. Appointment of a fifth arbitrator to the deadlocked Italo-Ethiopian conciliation commission.

4. Signatories of the 1906 treaty—Great Britain, France, and Italy—will lend their good offices to obtain a general broad solution of the conflict.

The council met today for only an hour, then adjourned to give negotiators 24 hours to work out bases for resumption of arbitration procedure.

Ethiopia Backs Britain.

Ethiopia's representative, Prof. Gaston Jee, who backed up Britain's demand that the council's agenda not be restricted, told the council arbitration had failed and there seemed "no hope of its succeeding." He added:

"The general situation between Italy and Ethiopia is steadily growing worse."

Hours before the council assembled secretly at 5 p. m., Italy's stand had been foreshadowed in the words of an Italian spokesman, who said:

"Conciliation has not really begun because Ethiopia wants to bring in other frontier questions. It would take years to settle territorial questions.

"We have come to Geneva merely to advocate the resumption of conciliation. The world seems to forget Italy is literally suffocating. . . . Our population is increasing yearly by 500,000. We must expand or perish. Ethiopia, with its undeveloped resources, offers the solution. . . . It may be necessary to occupy certain districts."

Temporary Accord Reached.

Hence council members and observers were little surprised when Baron Pompeo Aloisi, heading Italy's delegation of seven, told the gathering he could not participate in discussion of matters other than arbitration.

Capt. Eden, who spent most of the day conferring with Aloisi, the Ethiopians and Premier Laval, temporarily agreed to the Italian's demand that discussion be restricted.

He emphasized, however, that his agreement is temporary, saying the council's right to discuss other questions—if that seemed desirable—would not be prejudiced. Maxim Litvinov, soviet foreign commissar and council president, agreed with Eden.

Laval, Eden to Find Way Out.

After hearing Aloisi declare nothing could "usefully be done" until renewed negotiations shed further light on the frontier clash at Ualual last December, the council, in effect, put it up to Eden and Laval to find the way out.

They will continue negotiations until the council reassembles tomorrow at 5 p. m., French sources said, on the basis of the Italo-Franco-British treaty of 1906 guaranteeing Ethiopia's independence and territorial integrity.

Earlier, Laval commented that Italy and Ethiopia agreed arbitration had been resultless, but disagreed as to the responsibility therefor.

Laval Says Peace Up to League.

"It is the duty of the council," he remarked, "to find a formula for the resumption of arbitration and, if possible, a peaceful solution for the dispute."

There was unofficial discussion of a plan to make the league guardian of Ethiopia. Under the scheme advanced, Italy would gain a mandate to undertake defined economic programs in Ethiopia. It would be responsible to the league.

Ethiopia would remain a full fledged member of the league and would maintain its sovereignty. Like the Free City of Danzig, which has a league high commissioner, the East African empire would remain free and independent.

We Won't Sell Our Liberty, Ethiopians Warn the World

[Copyright: 1935: By the Associated Press.]

ADDIS ABABA, Ethiopia, July 31.—Emperor Haile Selassie's government—hoping for peace with Italy, but carefully keeping its powder dry—told the world in ringing language today Ethiopia's independence is not for sale or barter.

A defiant foreign office communique declaring this nation would refuse outright an Italian or other mandate appeared as the emperor met his supreme chieftains, the kings of the hinterlands over whom the king of kings reigns, in secret session.

The foreign office communique was emphatic in declaring Ethiopia had received no proposal involving partial or total surrender of her independence. Any such suggestion would be rejected forthwith, it said, adding:

"No amount of prosperity under foreign domination would compensate for the loss of independence."

Prepares for War.

While the emperor continued ostensibly pinning his hopes for averting war on the league of nations, the meeting of the chieftains and continued troop movements gave ample evidence he was not neglecting preparations for armed defense.

The chieftains, unannounced, streamed into the capital from their wild mountain, desert and jungle strongholds, garbed in bright-hued robes, lion skins and weird native adornments. Fierce bodyguards kept onlookers at safe distances.

A great tent of state had been erected in the center of the royal palace, and there the king of kings and conquering lion of Judah received them.

It was believed the meeting's first action was to pledge unity in defense of Ethiopia. Approval of the foreign office pronunciamento was understood to have followed.

Ethiopian Money Strike Ends.

[Chicago Tribune Press Service.]

ADDIS ABABA, Ethiopia, July 31.—Business was resumed today as merchants and importers called off their strike in protest against low exchange rates. Emperor Haile Selassie I., angered by their abrupt western ways, refrained, however, from giving them relief.

They will have to wait several days or longer before the emperor relents and meanwhile the exporters have started a campaign to keep the Maria Theresa thaler, the coin of general circulation here, at the present rate of 13.40 to the pound sterling.

Sign Swedish Pact Today.

Government officials manifested optimism today partly due to the hope that Sweden will permit shipments of arms to Ethiopia after signing a trade and friendship treaty tomorrow.

Olaf Cariander, attaché of the Swedish Cairo legation, who will sign the treaty, said that Sweden will do whatever other nations do and that if the league of nations favors an embargo on arms Sweden will continue its present policy.

Members of the German colony of about 250 were ordered by the German minister today to prepare an inventory of their possessions. This will enable the German government to present an accurate bill for reparations after the expected war.

MUSSOLINI GRABS METALS AND FUEL FOR USE IN WAR

Attacks League's Role in Ethiopian Row.

ROME, July 31.—(AP)—Benito Mussolini seized control of Italy's metal and fuel imports for possible war use today while his newspaper, Il Popolo d'Italia, renewed demands for "total solution" of Rome's quarrel with Addis Ababa without interference from the league of nations.

"The only judge is Italy," Il Popolo said in an editorial believed to be from Il Duce's own pen. It declared the problem "not one of treating with Geneva, without Geneva, or against Geneva."

Deny Dysentery Reports.

An official spokesman, meanwhile, denied reports received at Geneva that 15,000 Italian soldiers sent to East Africa were ill of dysentery.

Royal decrees issued gave the government full monopoly, under two main bureaus, of coal, coke, and their by-products and of copper, tin, nickel, sheet, and other needed metals.

The monopoly, technically effective tomorrow although private operators were given one month to liquidate contracts, was decreed "to regulate the acquisition on the foreign market in relation with bettering the possibilities for development in the Italian export field."

Gives Duce War Materials.

Neutral observers, however, said it gave the government immediate command of all incoming basic materials for possible use in war.

Il Popolo's vigorous article, after reviewing Italo-Ethiopian relations and the development of the current controversy, cited "the vital needs of the Italian people and the nation's security in East Africa" as "irrefutable arguments" supporting Italy's course.

After conclusion of the Italo-Ethiopian treaty of friendship of 1928, it said, Ethiopia began to expand her army with apparent hostile intent toward Italy.

Air Crash Fatal to Four Held Purely Accidental

A finding of accidental death was returned yesterday by Coroner Frank Schultz of Milwaukee in the cases of four Chicagoans who were killed last Saturday when the airplane in which they were flying crashed near the Curtiss-Wright airport 10 miles northwest of the Wisconsin city. Those killed were Robert M. Henschen, pilot; William Ennis, George Burkhart, and Elmer Tengberg. "The testimony at the inquest indicated the air conditions were unusually rough and the pilot lost control of the ship," says the official finding. "It appears that the ship was in perfect working order."

Elgin Couple to Mark 60th Anniversary Today

Dr. and Mrs. William H. Bishop will celebrate their sixtieth wedding anniversary today in their home at 18 Hamilton avenue, Elgin. Both Dr. Bishop, a retired physician, and his wife were born in Elgin. He practiced for 45 years in St. Charles. He is president of the Elgin Scotch society and a former president of the Fox River Valley Old Settlers' association.

U. S. to Transfer 600 Chicago Relief Transients

The federal government will transfer nearly 600 transients from Chicago to downstate work camps during the next few weeks and close two shelters where the men were housed, it was announced yesterday by the Illinois Emergency Relief commission. The commission administers transient relief in Illinois but Uncle Sam pays for it. Danial Sands, director of transient activities for the IERC, said the shelters to be abandoned are at 317 South Throop street and 2949 Indiana avenue. This will leave three other shelters in the city for transients.

SEEK RENEWAL OF PRICE FIXING ON RELIEF COAL

Mine Operators in Parley Ask Bigger Profit.

A plea for a return to the price fixing methods under the defunct NRA has been made before the Illinois Emergency Relief commission by the Illinois coal operators. The operators at an unpublicized meeting Monday afternoon asked relief officials to peg the price of coal at the mines and pay the dealers a "service charge" which would amount to a fixed profit margin.

R. J. Chesbro, chief of procurement for the IERC, called the coal men together and operators from the various Illinois fields attended.

Competitive bids which replaced the price fixing method cut relief coal prices by about 20 per cent. Small egg coal, mined in the central and Belleville fields and used largely in Chicago, cost $5.38 a ton delivered in the city under the NRA code price fixing. Now it costs $4.13 a ton.

Under the NRA, the well organized coal dealers in Chicago were receiving $1.88 a ton as their "margin" in the sale of relief fuel and $2.88 a ton on half ton deliveries. Previous to the NRA the margin had ranged from $1.11 to $1.35.

Eleven dealers were awarded relief coal contracts in the bidding last March. The contracts lapsed on May 31 but deliveries on the contract basis were continued through a "gentleman's agreement." New contracts were not sought, relief officials stated, because of the disturbed condition in the coal industry brought on by the threatened strike and uncertainty over the Guffey bill pending before congress.

It was said that the operators desire to fix the price at the mine as a sort of stopgap until the Guffy bill, placing the coal industry under strict government supervision, becomes law. President Roosevelt favors the legislation.

The eleven coal dealers enjoying the relief business at present are: Eastman Coal company, Southwest Coal and Material company, Heritage Coal company, Hoyne Coal company, Arthur Hutchinson Coal company, Burda Coal company, Garden City Coal company, Brunswick Fuel company, H. N. Lund Coal company, Edison Fuel and Material company, and Evergreen Lumber and Coal company.

Chesbro said that he had called the meeting to obtain technical knowledge in order to work out a plan that would be most fair to the relief commission and the public for the burning season of 1935-'36.

STOP HOSPITAL COAL DELIVERIES FOR TEST OF COMPANY PRODUCT

Coal deliveries to the county hospital were suspended until Friday by County Commissioner Peter M. Kelly yesterday pending the signature to a contract with the Silver Creek Coal company which was approved Friday by the county board.

"We have plenty of coal to tide us over," Kelly said. "I stopped the deliveries because a member of the Better Business bureau voiced his suspicion that the coal the company is delivering is inferior to that specified in the pending contract, which the company officials deny."

The contract, Kelly said, calls for coal of 13,000 British Thermal unit content, coming from Saline, Franklin or Williamson counties, at a delivered price of $4.17 a ton. Start of deliveries was authorized Saturday, pending the signing of the contract, which must first be approved by the state's attorney's office. Commissioner Kelly said that he would insist that in the future the company furnish bills of lading with its shipments to prove that the coal is coming from the choice coal territory specified in the contract.

SO-O-O-O-O-O-O-O SHE TOOK OFF THE THIRTY POUNDS!

Her figure, you know,
Was a bit too rotund
To be terribly chic—
And a man to be won!

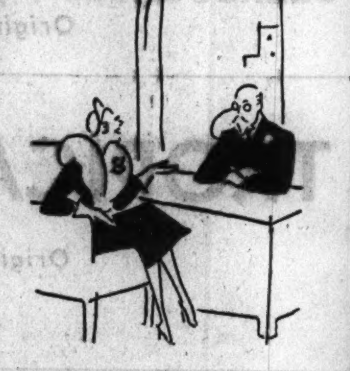

Excess poundage must go!
No time to delay.
The doctor will tell
The only RIGHT way.

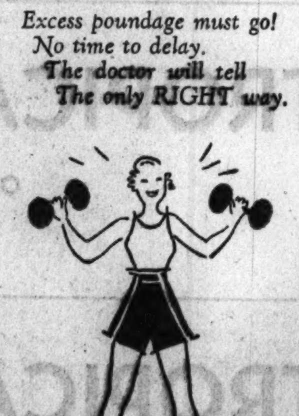

Exercise, move about,
Shake off that ugly fat!
Lots of air and sun—
The battle's half won!

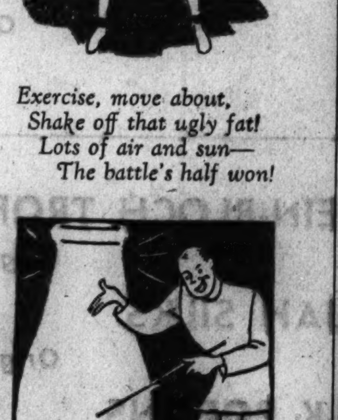

Fruits, vegetables
For strength and vim;
Fresh milk (four glasses)—
Svelte figure—radiant skin.

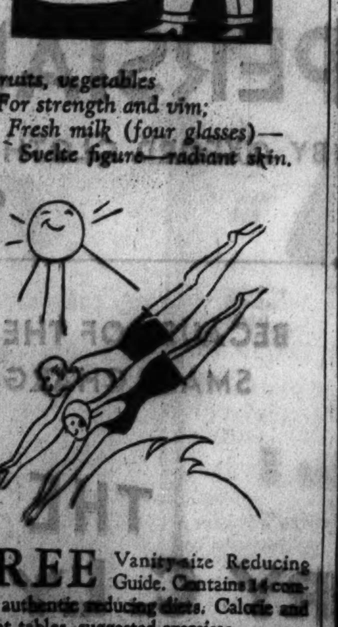

FREE Vanity-size Reducing Guide. Contains 14 complete authentic reducing diets. Calorie and weight tables, suggested exercises.

MILK FOUNDATION, INC.
75 E. Wacker Drive, Chicago

MANDEL BROTHERS
·MEN'S· · ·SHOPS·

August Sale!

THE FAIR
STATE, ADAMS and DEARBORN STREETS
Oak Park-Lake at Marion St. Milwaukee Av. at Wood St.

Our Price Guarantee

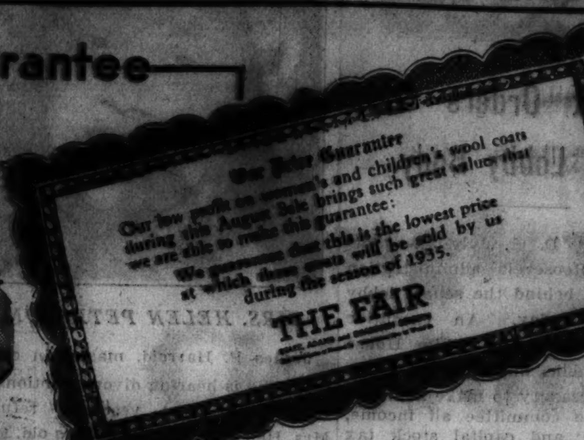

Makes It Safe and Profitable to Buy NOW in This Sale!

Beautiful Fur Trimmed COATS

$5 DEPOSIT will hold your coat until Nov. 1st. Charge customers may have the balance placed on their November account, payable in December.

$58

The FURS Include: Cross Fox, red-dyed-blue Fox, black and red-dyed-sitka Fox, Persian Lamb, Mink, Kolinsky, Badger and Beaver for women, misses, jrs.

For the first time in our history, the price you pay by buying your coat at THE FAIR during this traditional August Sale is GUARANTEED! You have the benefit of the season's finest furs, styles, fabrics, and workmanship. We predict these coats are 15% to 20% below September 1st prices.

THE FAIR—Third Floor—Also Oak Park and Milwaukee Ave. Stores.

Clearance! Values to $8.95!
SPORTS FROCKS
$3.95

Pure dye silks, plain pastel crepes, strings and cotton chenilles, and 40 2-pc. frill boucles. Sizes 14-20, and a few larger.

THE FAIR—Third Floor Town and Country Shop—Three Stores.

August Sale! FURS

Summer Ermine Lapin (Dyed Coney) Swagger Coats

$49.50

Nominal deposit will hold your coat until Nov. 1

Only because the manufacturer bought the skins at a ridiculously low price can we offer these coats at this saving! See them! Only then will you be convinced of their style, their quality, their superior workmanship. Smart swagger styles in 44 and 45 in. lengths, with fan and novelty collars. Sizes 14 to 38.

THE FAIR—Third Floor Also Oak Park Store.

Men's and Women's Irish Linen 'Kerchiefs

1 and 4 corner hand embroidery. Hand appliqued. Also appenzell types and prints. Men's of white linen, ½ and ¼ inch hems.

7 for $1 Values to 18c ea.

THE FAIR—Main Floor—Three Stores.

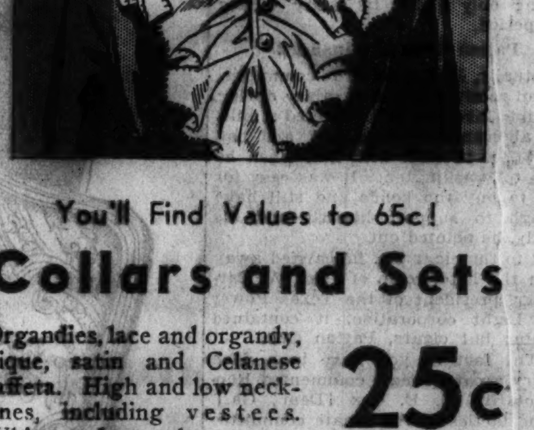

You'll Find Values to 65c!
Collars and Sets

Organdies, lace and organdy, pique, satin and Celanese taffeta. High and low necklines, including vestees. White and pastels.

25c

THE FAIR—Main Floor—Three Stores.

Our Hollywood Hat Shop Features the New Fur FELTS

An Unusual Quality at $2.95

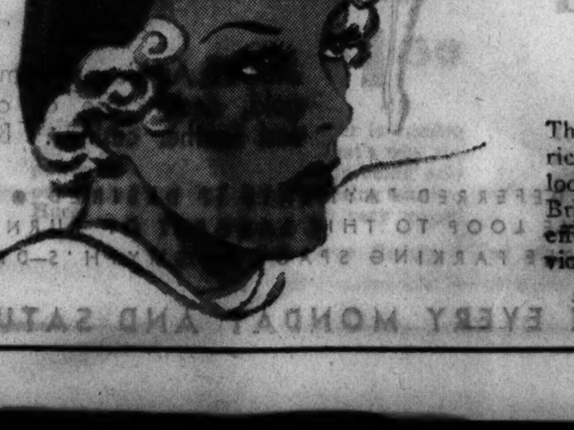

The most dashing of new styles in a richly textured felt that makes them look like the better hats they are! Brims, Halos, Berets, and Streamline effects. Black, brown, green, wine, violet. All headsizes at this one price.

THE FAIR—Third Floor Hollywood Hat Shop —Also Oak Park Store.

SUFFERER'S LAST DAYS SOOTHED BY TRIBUNE FREE ICE

Dying Woman Grateful to Generous Readers.

BY MARCIA WINN.

The woman was 5 feet 4 inches tall, but she weighed only 82 pounds. She told observers for THE TRIBUNE free ice fund that she was the victim of malignant stomach trouble and the doctors have given her less than a year to live.

"And you know we never would have applied for your free ice if it hadn't been an emergency," said her husband. "We don't want charity. I want a job—but nowadays you take what you can get."

"We have to have ice to keep the milk and cream cold," his wife explained. "That's all I can eat—just milk and cream, in tiny amounts, and if it gets sour I have no nourishment."

Must Have Ice Packs.

"She's got heart trouble, too," said her husband, "and she has to have ice packs. Most of the summer I have kept her cool by sitting up all night and fanning, but it's gotten to the place where just a paper fan doesn't do any good."

This family—the husband has been out of work for four years—received a book of ice tickets for 200 pounds of free ice. When that ice is exhausted more will be forthcoming if readers of THE TRIBUNE make it possible.

Out in the basement of a home at 2517 Orchard street, Blue Island, nine philanthropic young readers of THE TRIBUNE put on a show one day last week—a benefit performance.

Sell Tickets and Sweets.

"We charged 1 penny admittance," writes Lamar Landgraf, 9 years old. "We sold most of the tickets in advance and there were about 40 children here. The patrons also bought our refreshments, which were fudge, puffed rice balls, lime popsickles, and popade. We are all happy to know our little bit [$1.60] will help the free ice fund."

Current contributions to the free ice fund are:

Grace L. Cowan	$ 25.00
Anonymous	10.00
Mrs. I. Guthmann	10.00
Anonymous	5.00
Fred Olson and Son	5.00
Mrs. Ernst Stein	5.00
Tribune reporters	5.00
Blue Island show	1.60
Mrs. V. H. H.	1.00
M. M. K.	1.00
Anonymous	1.00
Total	$ 69.60
Previously acknowledged	770.10
Grand total	$839.70

Contributions to Camp Algonquin, cool rest camp for tenement mothers and children on the shores of the Fox river, are:

Mrs. Annie R. Platt	$ 15.00
Miss M. Starin	9.00
Mrs. V. H. H.	9.00
Pi Mu Delta sorority	5.00
Total	$ 38.00
Previously acknowledged	2,300.19
Grand total	$2,338.19

Contributions for the Free Ice fund or the Camp Algonquin fund should be sent to the cashier, Tribune tower. All donations will be acknowledged in the columns of THE TRIBUNE.

15 BELIEVED DEAD AS MARIE CURIE'S HOME COLLAPSES

WARSAW, July 31.—(AP)—About fifteen persons were killed and sixteen injured today when an old house, the birthplace of Marie Curie, co-discoverer of radium, collapsed. Exact figures of the number of casualties were withheld as the rescue work continued.

The four storied structure crumbled without warning upon the sleeping inmates at 5 a. m. Its occupants were estimated to number thirty-six, but how many were within it at the time of the collapse was not immediately determined.

Seize 3 More in Roundup of Counterfeiting Ring

Three more men alleged to be in a counterfeiting ring which has flooded Chicago with spurious bills were arrested yesterday by Berwyn police on instructions of Capt. Thomas J. Callaghan, chief of the federal secret service here. The prisoners are Elmer Chrzanowski, 32 years old, 4712 West 13th street; John Valaitis, 31, of 1500 South 48th street, Cicero, and Casey Giba, 34, of 8030 West 44th street, Lyons. Leo J. Trant, 38 years old, one of four men arrested last Saturday as members of the ring, waived examination yesterday before Commissioner Walker. Trant was held to the grand jury in $15,000 bail.

Scout Jamboree Is Safe, U. S. Surgeon General Says

Washington, D. C., July 31.—(AP)—A decision not to cancel the Boy Scout jamboree Aug. 21 to 30 due to the Virginia-North Carolina infantile paralysis outbreak was made here today by Boy Scout and public health officials. Surgeon General Hugh S. Cumming, in whose office the conference was held, declared he had found nothing in the present situation to justify an interruption of jamboree plans.

Fly CHICAGO & SOUTHERN AIR LINES AT RAIL-PULLMAN FARES

To ST. LOUIS	$ 9.67
MEMPHIS	18.81
JACKSON	28.14
NEW ORLEANS	34.88

MULTI-MOTOR PLANES DAY AND NIGHT
Phone CEN. 8282 or GRO. 1400

MRS. BLACKLIDGE RENEWS FIGHT TO DODGE DEBT CELL

In a new effort to escape debtor's row at the county jail Mrs. Myrtle Tanner Blacklidge filed a petition in Superior court yesterday for an injunction to restrain Sheriff Toman from jailing her for nonpayment of a $7,500 judgment obtained a year ago by Mrs. Suzzanne Nottingham for alienating the affections of her estranged husband, Norman, patrol wagon driver at the Grand Crossing police station. The petition will be heard today by Superior Judge David.

In the bill filed by Attorneys Herbert Wetzel and Allan Bloch, Mrs. Blacklidge asks the court to prohibit the sheriff from jailing her, because a new debtor's law passed by the recent legislature provides that unless a jury or court finds a defendant in a civil suit specifically guilty of malice, a person cannot be jailed for nonpayment of a debt.

Mrs. Blacklidge is now at liberty on bonds pending an appeal to the United States Circuit court for an order forbidding the state authorities to put her in jail on the ground that she has been adjudged a bankrupt.

Roosevelt Signs Army Promotion Bill at Once

Washington, D. C., July 31.—(AP)—The army promotion bill, affecting almost 5,000 officers, was signed today by President Roosevelt a few hours after congressional action had been completed. This action made it possible for officers to receive promotions tomorrow, Aug. 1.

Coast Guard Launches Four New Speed Boats

(Picture on back page.)

Four new boats capable of a speed of 40 miles an hour, specially built for United States coast guard service, were launched yesterday at the Jackson park coast guard station. One of the boats has been assigned to the old Chicago station, in charge of Capt. John O. Anderson, and the others are for the stations at Racine, Sheboygan, and Two Rivers. The boats bear the names of their stations.

MANDEL BROTHERS
a store of youth — a store of fashion — a store of moderate price®

August Sale of Coats

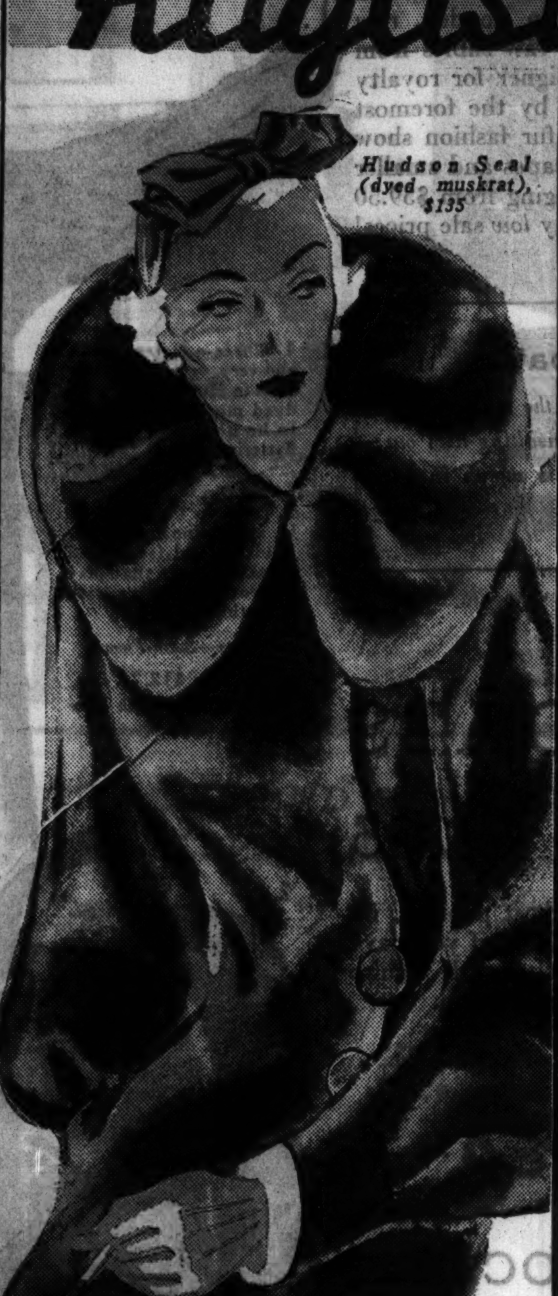
Hudson Seal (dyed muskrat) $135

Sable Dyed Kolinsky, misses, $58
Pointed Sitka Fox, women, $58

Flared Skirts, Deep Armhole Sleeves and
Rich Furs for Fabric Coats
Sable Dyed Kolinsky, Pointed Sitka Fox, Full Skin Persian, Blue Fox (red dyed) and other flattering furs on frise and indented suede materials. Satin and crepe linings. Lamb's wool, Lamgora and other warm interlinings. **$58**
The New Pin Money Coat Shop—Fourth Floor—Wabash.

Silverglo Muskrat, $135
Raccoon $135

$135
Buy Now at This August Sale Price

Indications Point to Higher Prices on
FUR Coats
HUDSON SEAL (dyed muskrat)
BLACK CARACUL with Silver Fox
SCOTCH MOLE GREY KIDSKIN
RACCOON LEOPARD CAT
RUSSIAN FITCH KRIMMER
SILVER GREY SQUIRREL
Mandel's Fur Salon—Fifth Floor—State.

3 Ways to Buy Your Fur or Fur Trimmed Coat
1. You may use Mandel's Extended Payment Plan. (Small carrying charge.)
2. You may have it charged on your monthly account, payable in December. (No carrying charge.)
3. You may make a deposit of 20% now and pay the balance by Nov. 1. (No carrying charge.)

Mink on Juilliard's frise. Misses' $98
Exclusive Mandel Model
Silver Fox on Juilliard's frise. Misses' $98

August Sale! Coats with Silver Fox or
Luxurious Mink Collars
Fashion bows to the unchallenged supremacy of two royal furs—giant size dark skin Mink and clear blue, black Silver Fox. Mandel's brings you hand-tailored coats smothered with the rarest of these queenly furs at only **$98**
Better Coat Shop—Fourth Floor—State.

MANDEL BROTHERS
a store of youth — a store of fashion — a store of moderate price®

August Sales

Shop in Cool Comfort on Our Air-Conditioned First Floor, State

Annual Store-Wide Hosiery Classic, Featuring
"Finery" Ringless Chiffons
—at our lowest price!

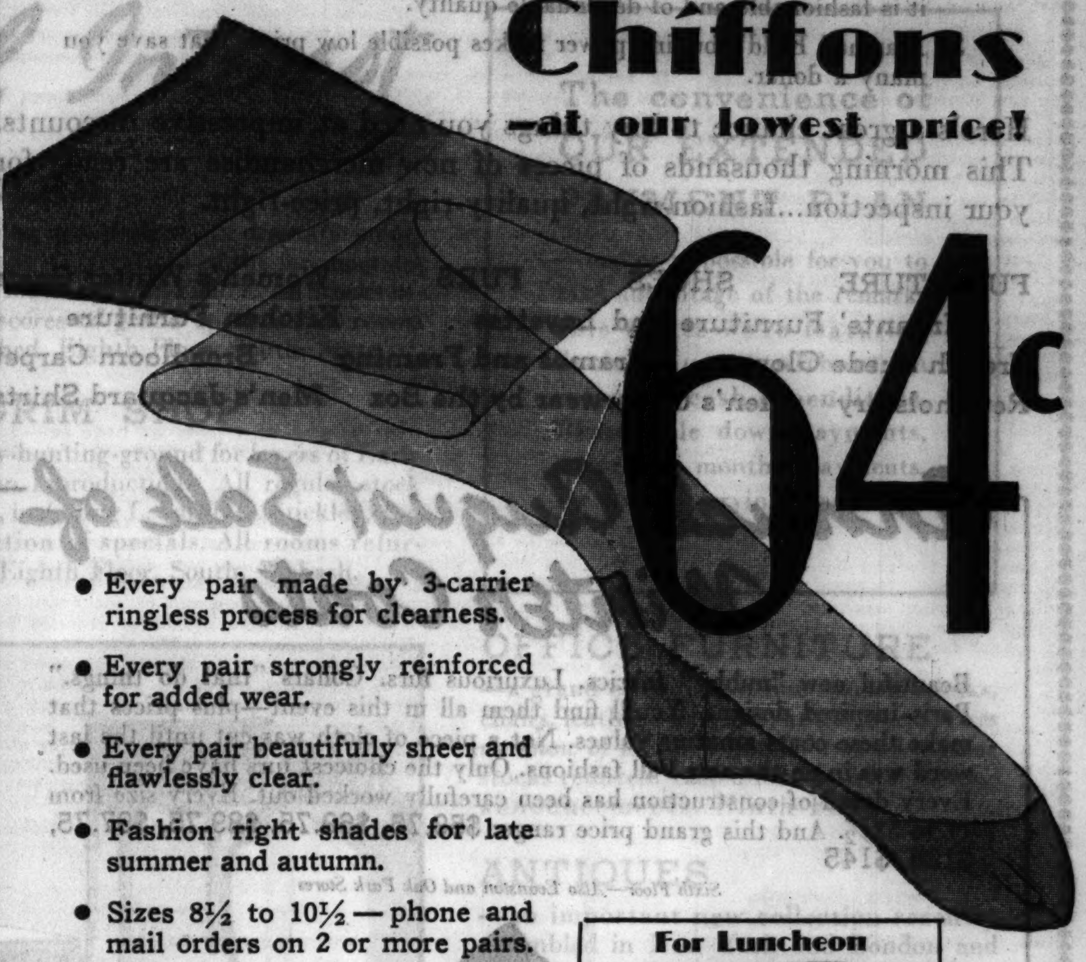

64c

- Every pair made by 3-carrier ringless process for clearness.
- Every pair strongly reinforced for added wear.
- Every pair beautifully sheer and flawlessly clear.
- Fashion right shades for late summer and autumn.
- Sizes 8½ to 10½—phone and mail orders on 2 or more pairs.

Hosiery—Mandel's Air-Conditioned First Floor—State.

For Luncheon
Visit our tempting "hot weather" bar on the ninth floor. Delicious, cool dishes!

Final Shoe Clearance

'A Quartette of Values that Seem Almost Too Good to Be True

Swiss Ties, Were $1.25 — **79c**
We've sold 10,000 pairs of these cool fabric oxfords this season at $1.25! Just 1,750 pairs, with rubber or leather soles. A few braided sandals included.
First and Fifth Floor—State.

Beach, Play Shoes, Were $2 to $3.95 — **$1.59**
White homespun peasant oxfords and straps, beach clogs, cool leather oxfords, and elk sandals for your August weekends in the country. White, colors and combinations.
First and Fifth Floor—State.

Vitality, Arch-Aid, **Were $6.50 to $8.75** — **$3.95**
Just 300 pairs—but values that justify your putting away a pair or two for next summer. Modern Cinderellas, usually $6.50 included, in white and brown, white and blue, and pastels. All sales final!
Fifth Floor—State.

Superbas, Were $10.75 to $14.50 — **$5.95**
White and two-tone shoes, including most of our finest custom-made and hand-turned styles. Genuine white buck, white kid, pastels and two-tones. All sales final!
Mandel's Shoes—Fifth Floor—State.

Today! Two Bargains in Beauty

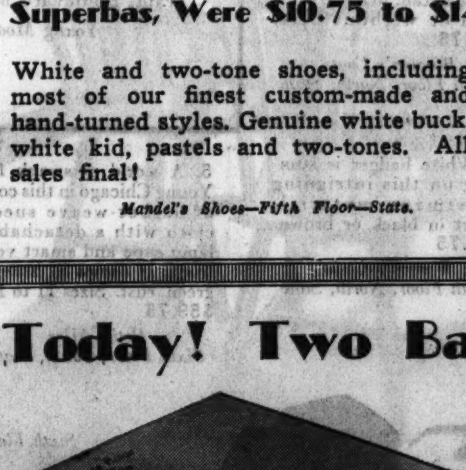

$3 Primrose House Chiffon Powder **$1.50**
Primrose House Chiffon powder is coming out in a new box this fall. That's why the powder you have paid $3 for is being sold out at half price. Five flattering shades. Hurry! Hurry! We haven't very many!

Marley $1.50 and $2 Double Compacts **59c**
If you've tried lately to find a good compact under a dollar, you'll pounce on these smart values! Single or double, for loose or compact powder. Brown and cream, black and gold, and cream and gold cases.

Mail and Phone Orders Filled on Purchases of $1 or More
Toiletries—Mandel's Air-Conditioned First Floor—State.

MARSHALL FIELD & COMPANY

12 Great August Sales and Sellings Begin Today

Twelve big annual money-saving events. Here are three big reasons for taking advantage of them:

1. We sacrifice part of our normal profit to stimulate business in this otherwise dull month.
2. In Field's August Sales most of the merchandise is brand new. And all of it is fashionable and of dependable quality.
3. Marshall Field's buying power makes possible low prices that save you many a dollar.

Here's a great chance to buy things you need at impressive discounts. This morning thousands of pieces of new merchandise are ready for your inspection...fashion-right, quality-right, price-right.

FURNITURE SHOES FURS Women's Winter Coats
Infants' Furniture and Layettes Kitchen Furniture
French Suede Gloves Frames and Framing Broadloom Carpet
Reupholstery Men's Underwear by the Box Men's Jacquard Shirts

Annual August Sale of Winter Coats

Beautiful new "nubby" fabrics. Luxurious furs. Collars "that do things." Paris-inspired designs. You'll find them all in this event—plus prices that make these coats amazing values. Not a piece of cloth was cut until the last word was in on the new Fall fashions. Only the choicest furs have been used. Every detail of construction has been carefully worked out. Every size from 11 to 52½. And this grand price range: $59.75, $69.75, $89.75, $97.75, $125, $145

Sixth Floor—Also Evanston and Oak Park Stores

2

1

3

1. Deep cuffs and a square collar of beaver on handsome Forstmann fabric, exclusive with Field's in Chicago. Tan, green, rust, wine and brown. Sizes 12 to 20. $97.75
Misses' Coats
Sixth Floor, North, State

2. Newly smart, this black Forstmann fabric topped with flattering silver fox. Note the unusual cut of the collar. Sizes 12 to 20. $145
Misses' Coats
Sixth Floor, North, State

3. Luxurious ripple collar of silver fox on a beautiful Forstmann fabric. Interesting detail. May be worn with or without belt. $97.75
Women's Coats
Sixth Floor, North, State

4. White badger is stunning on this intriguing Forstmann material, smart in black or brown. $69.75
Women's Coats
Sixth Floor, North, State

4

5. A world of swank for Young Chicago in this coat of basket-weave suede cloth with a detachable lapin cape and smart vest front. It comes in brown, green, rust. Sizes 11 to 17 $59.75
Petite Miss
Sixth Floor, South, State

Sixth Floor
Also Evanston
and Oak Park Stores

5

FASHION SHOW OF AUGUST SALE COATS

Today and tomorrow in the Walnut Grill, Seventh Floor, 12:30 to 2 P. M. Sizes from 11 to 52½, in all price ranges, will be modeled.

Hats, $7.50
Modern Room—Fifth Floor

Annual August Sale of Furs

To assure you of authentic designs and beautiful peltries, our buyers have traveled 20,000 miles to the world's principal fur and fashion markets. In London, raw Persian lambskins and many original models . . . in Moscow, raw sables from Kamchatka . . . in Vienna, original creations from Horovitz, designer for royalty in the days of the Empire . . . in Paris, adaptations of originals by the foremost couturiers. From New York, 7 original models from the famous fur fashion show at the Waldorf-Astoria, and hundreds of other fascinating coats, capes and smaller pieces. Today they are all ready for your inspection, at prices ranging from $59.50 to $5000. Here's a *great* chance to get really *dependable* furs at really *low* sale prices!

A 10% Payment Will Hold Any Coat

A 10% payment will hold until November 1 any fur coat purchased during the August Sale. Special arrangements for payments on charge purchases may be made by consulting with our Credit Office. No extra charge will be made for keeping coats purchased this month in our cold storage vaults until November 1.

Scores of Beautiful

HUDSON SEAL COATS

(SEAL DYED MUSKRAT)

$165 $195 $225 $265 $295

Because Hudson Seal (seal dyed muskrat) Coats are among the most popular, we have made a special effort to assemble a splendid collection. We doubt if you have ever seen such variety of styles, or more carefully matched peltries. If you're thinking of buying a Hudson Seal Coat you'll want to see this grand group.

1

1. Three-quarter length and very, very smart, this style in Hudson Seal (seal dyed muskrat) promises to be both popular and flattering. $295

2. Note the flattering collar and classic lines of this Hudson Seal (seal dyed muskrat) coat that may be worn anywhere with everything. $225

Furs—Sixth Floor

Hats, $12.75
French Room—Fifth Floor

2

3

3. The favorite swagger style in Hudson Seal (seal dyed muskrat). One of a group of similar models with various sleeve and collar designs. $165

Annual August Sale of Shoes

Every Pair of Shoes in Our Big Stocks Is Specially Priced . . .

To flatter a "Young Teen" foot. Trim brown tie that's all comfort. Sizes 4 to 8. $5.20

For the younger girl. New version of the classic kiltie. Brown elk with sturdy toe. $4.25
Fourth Floor South, State

What marvelous values! And what a chance for the entire family to stock up at these low Sale prices. All of Field's famous brands of shoes from which to make your selection. A variety-fashion-quality combination that we believe cannot be equaled. Thousands of pairs of shoes . . . all ready for you this morning.

THESE FAMOUS BRANDS OF SHOES FOR WOMEN

Aristos Salon Shoes Field Arch Preservers
Dr. Locke Field Peacocks Field Tru-Poise
Young Moderns

Fifth Floor, Middle, Wabash—Sale also in Our Evanston and Oak Park Stores

Very, very chic two eyelet tie of brown or black gabardine trimmed with light contrasting braid. Boulevard heel. $6.75

The Broadmoor. Cut-out one-strap suede with high boulevard heel. Blue, brown, black. Also brown or black kid. $6.75

Young Moderns' Shoes—Fifth Floor, Middle, Wabash

Smart black kid instep tie with patent leather trim and Cuban heel. Also brown kid with patent. $11.75

Sports oxford of white service calf with darex sole and heel. Also comes in beige or brown. $9.20

Women's Shoes—Fifth Floor, Middle, Wabash

Annual August Sale

INFANTS' FURNITURE, LAYETTES AND NURSERY ESSENTIALS

Beautiful things for the world's best baby. Special prices on everything from the bath tables to bibs. A traditional event at which smart Mothers stock up on supplies for months to come. And buyers of gifts find lovely things marked 'way low. Here are some typical values.

Layette of 61 pieces . . . $21.20

A carrying basket, including mattress and all desired infant essentials. Other layettes $9.10 and $14.70

Crib in maple finish. Sturdy construction with strong link spring, dropside. $8.95
Marshall Field mattress, $4.95

Combination Tub and Table with pockets for accessories. $2.95

Infants' Section—Fourth Floor, North, State
Also Evanston and Oak Park

Annual August Sale

FRENCH SUEDE GLOVES $1.95 the pair

Alexandre 12-16 button length Mousequetaires

Famous Alexandre imports. Finest skins. Meticulous workmanship. It's a wonderful chance to buy several pairs below the import cost alone. White, soft pastel shades, egg-shell, and Fall beige tones.

Gloves—First Floor, South, State. Also Evanston and Oak Park

MARSHALL FIELD & COMPANY

Annual August Sale of Furniture

All furniture specially priced . . . hundreds of brand-new arrivals included

More than 10,000 individual styles, grouped to make selection easy

Spots of Special Interest

TRADITION FURNITURE —has migrated back from the Ninth Floor to the Eighth into freshly decorated rooms, with many attractive new pieces. *All stock is reduced* . . . the many specials are marked at decisively lower-than-usual prices.

LONDON GALLERIES —anticipating the Autumn swing to 18th century English reproductions and adaptations. A brand new room, with truly beautiful things at conveniently moderate prices. Eighth Floor, North, State.

MODERN —stunning new designs . . . dramatic colors and woods . . . creations of the foremost designers, found only at Field's. All stocks reduced, scores of grand specials. All rooms refurnished. Eighth Floor, South, State.

PILGRIM SHOP —happy-hunting-ground for lovers of Early American reproductions. All regular stock reduced, including L. and J. G. Stickley, and a collection of specials. All rooms refurnished. Eighth Floor, South, Wabash.

The convenience of OUR EXTENDED PAYMENT PLAN —makes it possible for you to take advantage of the remarkable values we're featuring during August without an extensive cash expenditure. Reasonable down payments, convenient monthly payments, the lowest carrying charges.

OFFICE FURNITURE —a grand collection of fine specials (desks, chairs, leather sofas, etc.) at the *lowest prices we know of* for such quality . . . all regular stocks reduced. Listen for "Musical Clock" announcements. Ninth Floor.

ANTIQUES —an important new collection recently assembled in New York and London and never before shown in Chicago . . . below actual purchase prices in London today. *All stock reduced.* Ninth Floor, South, State.

WE INTERPRET THE DEMAND FOR 18TH CENTURY WITH THIS HEPPLEWHITE SUITE

All-walnut or all-mahogany, both the product of a factory with a great reputation. Details are typical only of finer quality furniture; carvings are of wood; table has an 8-foot extension. We cannot stress too strongly the importance of this suite from the standpoint of both style and value. Priced separately: Table, $49; pedestal sideboard, $60; sideboard, $50; side chair, $11; arm chair, $15; cabinet, $54; server, $24

TABLE SIDEBOARD 6 CHAIRS **$169**

SOFA, $98
A capacious, comfortable, loungy sofa with carved solid mahogany legs, deep reversible spring cushions, spring back; fine quality mohair boucle.

COFFEE TABLE, $9.95
Walnut or mahogany, Chippendale style, removable glass tray. Large size.

LOUNGE CHAIR, $29.95
—built for lazy comfort with soft spring seat cushion and back. Mahogany legs, hand grips. Covered in mohair or mohair frieze.

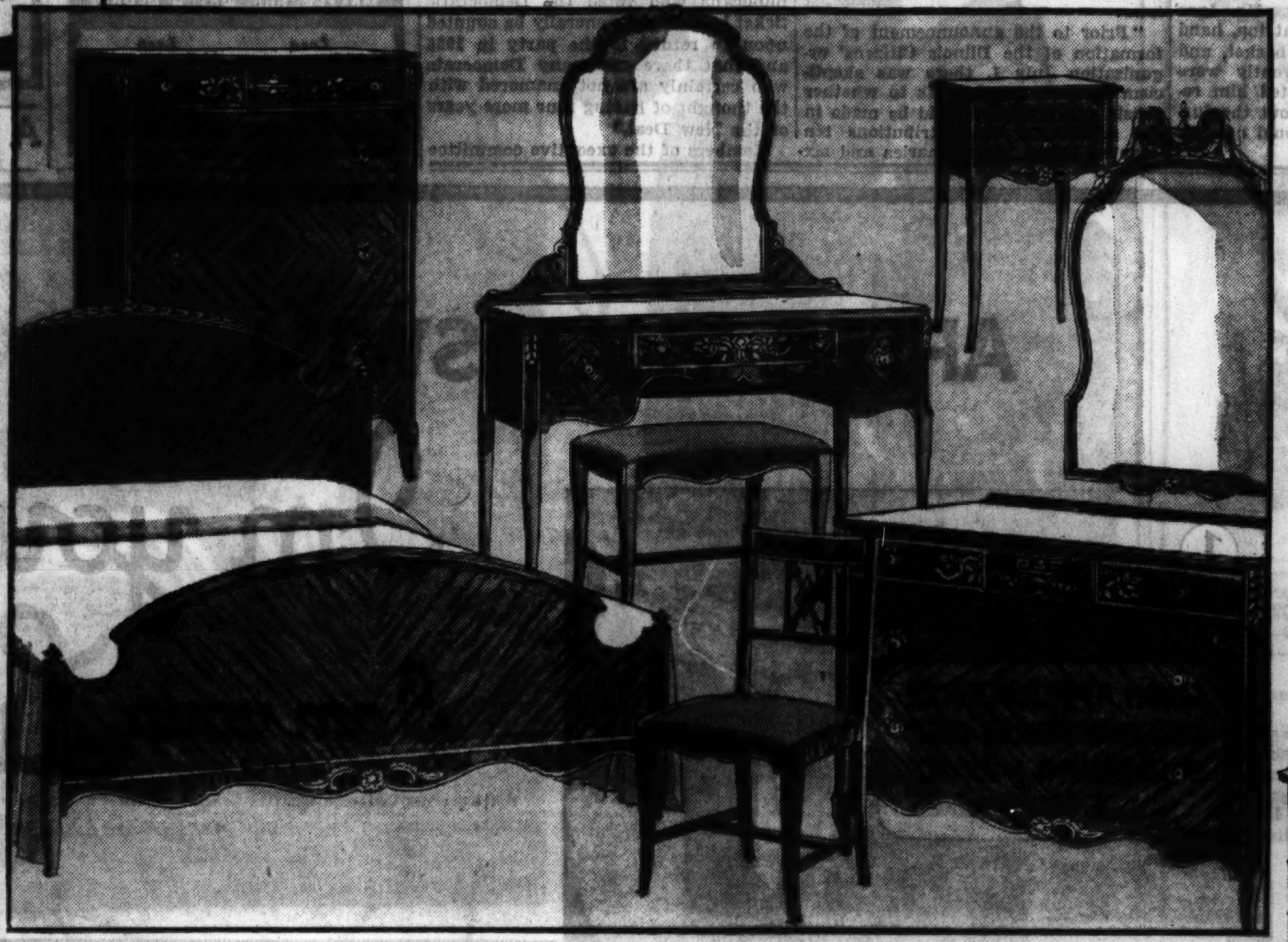

ASPENWOOD . . . GOLD LEAF . . . HAND DECORATIONS

—the aspenwood beautifully matched, with Carpathian elm burl and maple. Details of construction stand the most rigorous inspection, and the value is one we are proud to offer as typical of the many featured in bedroom furniture during our August Sale. The 3-piece suite includes chest, dresser and mirror, choice of either full or twin beds. The suite is also available priced separately: bed, full or twin, $32; dresser and mirror, $48; chest, $39; vanity, $48; bench, $12; chair, $13; night table, $15

3 PIECES **$119**

NEST OF 3 TABLES, $10
Solid walnut or mahogany, contrasting banding on tops of tables. Very special. Limited quantity.

CHAIR $9.85
Large and comfortable; mahogany finish. Damask covers: green, gold, blue, brown, rust.

SECRETARY $39.75
Combination walnut or mahogany with gumwood, swell front of fine crotch veneers. Sheraton style, 4-drawer front, all the features of an expensive piece.

TABLE DESK $29.75
A beautiful piece with swell front drawers in walnut or mahogany with gumwood. Banded drawer fronts, fine veneers. Top 23 x 42.

Duncan Phyfe desk chair, walnut or mahogany finish, just $5

FURNITURE—EIGHTH FLOOR

Annual August Sale

BROADLOOM CARPET

Entire stock . . . including thousands of square yards specially priced for August

A brand new carpet—ours exclusively in Chicago

"LOOMTWIST" FRIEZE

Square yard, **$4.40**

Typical of the extraordinary opportunities for saving offered in this sale is this grand new broadloom frieze, made up to our own specifications, and filling a great demand for good quality frieze at a moderate price. The all-wool, tightly-twisted tufts give this carpet the popular "pebbly" surface which looks well and wears like iron. The August sale price is truly exceptional.

Available in the 12 latest colors—Each color in 9, 12 and 15-foot widths

THIRD FLOOR, MIDDLE, WABASH

SURPRISE OF THE SEASON! NOTED MAKER BRINGS OUT NEW LINE OF SOLID MAPLE DINETTE SETS . . .

This manufacturer doesn't know *how* to make inferior furniture . . . usually his suites are in the high priced brackets. These dinettes are made with the same skill and regard for detail. Refectory table 28 x 40 inches, extends to 60 inches. The chairs have comfortable scoop seats. Separately: table, $12.50; chairs, $4 each.

TABLE 4 CHAIRS **$28.50**

Substantial reductions on all hot pads for tables during entire month of August.

SECOND FLOOR, NORTH, STATE

PEORIA SLAYER OF GIRL GUILTY; GETS THE CHAIR

Jury Takes but 2 Ballots to Decide Fate.

[Continued from first page.]

boos and cat calls from the throng that jammed the courthouse square.

Jury Threat Causes Uproar.

A cry of indignation came from the crowded courtroom when in his closing plea Thurman said:

"No juror in Peoria county has ever returned a death verdict and gone unpunished. In every case something has happened to him."

With the prosecution objecting and bailifs pounding for order, Thurman withdrew his threat.

Throughout the closing arguments of both defense and prosecution bulked large the damning confession of Thompson. Attorney Thurman sought to read into the details revealed in the document evidence of his client's insanity.

Own Words His Accusers.

And as Prosecutor Champion reread the confession, Thompson's own words, given to police following his arrest, were dinned into the ears of the jurors as the defendant's chief accusers.

Reminding the jurors of their oaths to follow the law and demanding that the death penalty be meted out, Prosecutor Champion concluded the first portion of his closing argument with an epitaph for the pretty brunette victim.

"This girl," Prosecutor Champion said, "stood on the threshold of womanhood. She had a splendid family, a wonderful education. Before her lay happy years of wifehood and motherhood. On her tomb should be engraved the enduring epitaph: 'Here lies a martyr who laid her life on the altar as a sacrifice to the true precepts of womanhood.'"

Defense Lawyer Apologetic.

Pointing to his appointment by the court as counsel, Thurman declared that he had lacked sufficient time or funds to prepare an adequate defense. Throughout this argument and his later veiled attacks upon the character of Miss Hallmark, the crowd rumbled and murmured in disapproval.

Referring to the confession, Thurman sought to find in it evidence, first, that Miss Hallmark was a willing companion of Thompson, and, secondly, that his own statements and actions proved his insanity.

"There is no evidence that this girl did not know the facts of life," Thurman said. "I feel sorry for her and for every one connected with this case —but we cannot overlook the fact that she well knew the danger she was encountering when she accepted a ride from a stranger.

"The statement of this defendant clearly shows that Miss Hallmark had at least two opportunities to leave the car. She was not forced into the car and never tried to get out of it.

No Protest at Changing Seats.

"The statement shows that she made no protest—although the state would like to believe that she screamed and was threatened—when Thompson induced her to get into the back seat of the car.

"From there on I am holding no brief for this young man. From there on his acts are those of an insane man. He was carried away with the excitement created by his sadist tendencies.

"When that girl lay in the back seat this defendant was so carried away with lust that he didn't know if she was dead! And while she was still in this condition—unconscious—this defendant assaulted her. Is that the act of a sane man?"

AGREED TO GIVE WIFE A MILLION, DODGE DECLARES

New York, July 31.—[Special.]—He is not a niggardly provider, as charged by his wife, having agreed to establish a million dollar trust fund for her, Horace Dodge, heir to half of the 75 million dollar Dodge automobile fortune, claimed today.

In his answer to Mrs. Muriel Sisman Dodge's three suits for $500,000 "damages" and custody of their two children the millionaire sportsman accuses her, in effect, of letting him know he must "come across" if he wanted the two children the three months a year specified in their separation agreement.

He refused to pay, he said, and didn't get the youngsters during two years.

In her suit Mrs. Dodge says he gave her only $10,000 worth of furnishings for their London apartment when he had promised her $75,000.

AUTO INJURIES FATAL.

Sterling, Ill., July 31.—[Special.]—Horace Bushman, 23, died shortly before midnight last night in Sterling Public hospital of injuries suffered Sunday afternoon in an automobile accident.

PENNSYLVANIA RAILROAD
VACATION BARGAINS
GRAND CIRCLE TOUR
9 Days—Escorted All-Expense Plan $68.50
Every night on Steamer or in Hotel.
Visiting
NEW YORK, ATLANTIC CITY
WASHINGTON
NIAGARA FALLS, BUFFALO
275 mile steamer trip on Lake Erie—Detroit to Buffalo
From Chicago AUGUST 17th
WONDER TOURS—5 DAYS $37
Washington, D.C., Annapolis and Historic Virginia
All Expenses Paid—7 Days—$52, includes steamer trip down Potomac to Norfolk. Hotel or steamer every night. From Chicago Aug. 4, Aug. 18 and Aug. 30.
Phone or write for TRAVEL BARGAIN FOLDER
R. C. CALDWELL, Div. Pass. Agent, Rm. 1027—33 N. LaSalle St., Chicago. Phone Central 7200
PENNSYLVANIA RAILROAD

DALLAS DOCTOR SLAIN, WOMAN, ALSO SHOT, FOUND IN OFFICE

Dallas, Tex., July 31.—[Special.]—Dr. William E. Hubbert, 50, former naval surgeon during the world war, was found shot to death in his office today. In the same room was a woman who gave her name as Mrs. Theta Burch, 35. She was seriously wounded.

Police said the woman was lying across the body of the physician on the floor when they arrived. A note was found on the doctor's desk. It said: "I killed him. I am tired of living. Give my body to the scientists."

The woman was rushed to the hospital, where attendants said she was not expected to live. "I shot him and then decided to kill myself," police quoted her as saying.

In seeking an explanation, police found that on May 25, 1928, Mrs. Burch was shot twice in the side with a shotgun. The Dallas county grand jury subsequently voted a no-bill against Cecil Hubbert, 24, son of Dr. Hubbert.

Previous to that, police learned, a charge of assault to murder had been lodged against Dr. Hubbert's estranged wife, Mrs. Ella D. Hubbert of Fort Worth, after the physician had been shot while in his Oak Cliff home. The charge was later dropped.

Justice of the Peace John Baldwin returned later today a verdict of murder and attempted suicide.

Mystery Friends Give Igoe a New Desk Set

(Picture on back page.)

When United States District Attorney Michael L. Igoe opened the door of his office yesterday he found much of the antiquated furniture had been replaced with new pieces. Mr. Igoe afterward explained the flat top, hand carved desk, chair, waste basket, and hall tree to match apparently were given by friends who visited him recently "and kidded me about the furniture here." Mr. Igoe would not say who the friends were.

SPIRITS OF G. O. P. ROCKET AS GIFTS POUR INTO CHEST

Democrats Join in Aiding Illinois Republicans.

BY ARTHUR EVANS.

One barometer of growing sentiment against the New Deal was pointed to yesterday by the Illinois Republican Citizens' organization in the response it is getting to its appeal for contributions for the political campaign next year.

At the end of its first month of activity this nonfactional group, formed under the leadership of thirty Chicago business men, reported that both Democrats and Republicans are sending in subscriptions of $1 to $10 or more, and that the returns have been greater than expected. By way of comparison, in the campaign of last year the Republicans found much difficulty in raising funds.

The Illinois Republican Citizens' organization was launched July 1, with the announced purpose of raising funds for the coming campaign and of seeing that the money be intelligently used in building up the Republican party as "the only agency available" to battle the "destructive policies" of the New Deal.

Skeptics Forced to Cover.

Membership was thrown open to all who wished to contribute to the organization any sum large or small. Yesterday, after one month's operations, members of the organization's executive committee reported as follows:

"Prior to the announcement of the formation of the Illinois Citizens' organization July 1, there was skepticism in some quarters as to whether substantial progress could be made in the solicitation of contributions ten months before the primaries and sixteen months in advance of the 1936 general election.

"The response to letters sent out to residents of Cook county, Republicans and Democrats alike, and citizens in the ordinary walks of life as well as leading business men, has demonstrated lack of grounds for such doubt. The returns have been numerous and substantial and constitute a more than satisfactory response.

Rule Out All Factionalism.

"Equally encouraging have been the letters received. The declaration of the organization that the Republican party must be a united party and that the candidates on the party ticket must be men of high character has been received with general approval. The normally Republican voters appear strong in their demand that the time has come when party factionalism must be ended.

"Inasmuch as the organization's statement of purpose went to both Republicans and Democrats, the returns are believed to furnish some light on political sentiment as it exists today in Cook county. It reveals that Republicans who voted the Democratic ticket in 1932 can generally be counted upon to return to the party in 1936 and that there are many Democrats who certainly are not enamored with the thought of having four more years of the New Deal."

Members of the executive committee of the organization are: Harold Beacom, member of firm of Winston, Strawn and Shaw, attorneys; James J. Douglas Jr., member of firm of Gardner, Carton and Douglas, attorneys; C. B. Goodspeed, assistant treasurer, Republican national committee; George A. Paddock, of Rogers and Tracy, investments; George W. Rossetter, former president of the Chicago Association of Commerce; Edward L. Ryerson Jr., president, Joseph T. Ryerson and Sons, manufacturers; and Louis C. Seaverns, partner, Abbott, Practor and Paine, stocks and bonds.

OPEN COUNTY H. Q.

Once more the Cook County Republican central committee has a headquarters. Two rooms on the fourth floor of the Hotel La Salle to serve this purpose were opened yesterday.

"For the time being," said Edward F. Moore, secretary of the committee, "we'll concentrate most of our work on plans for big rally at Riverview park on Labor day. But we hope to continue our activities right on through the fall and winter."

Last spring Chairman William H. Weber was compelled to close up headquarters when the committee ran out of funds.

IOWA TOWN'S DWARF HELD AS MURDERER OF TOWN'S BEAUTY

Osage, Ia., July 31.—(AP)—A 45-inch dwarf today admitted he shot a 23 year old Osage beauty contest winner who spurned his love.

The dwarf, Marshall Bascombe, 27, was held in jail. He surrendered to Sherif Charles Kathan an hour after Marie Meggett was seriously wounded by a shot fired from ambush outside her home last night.

"I'm the man you are looking for," he told the sherif. The police were told Bascombe started to court Marie about three weeks ago.

A charge of assault with intent to commit murder was filed against the dwarf, a son of Fred Bascombe, sexton of the cemetery here.

Timed by MASTER
CORRECT TIME
If your watch is not keeping accurate time, take it to one of our six stores. We will put it in first class condition for a very small charge. 2 hour service.
One year written guarantee
WE BUY OLD GOLD Silver & Jewelry
60c SPECIALS
Main Spring .60c
Jewel 60c
Stem 60c
Hand 25c
For 7-Jewel Waltham & Elgin
Other Low Estimates
25c Plain Crystals While you wait
MASTER 60c WATCH REPAIR
Loop 62 W. Washington
Loop 19 E. Adams St.
North 4749 Broadway
West 4005 W. Madison
South 6337 S. Halsted
Northwest 3138 Lincoln Av.

How to Keep Cool!
Air Condition Your Home With These
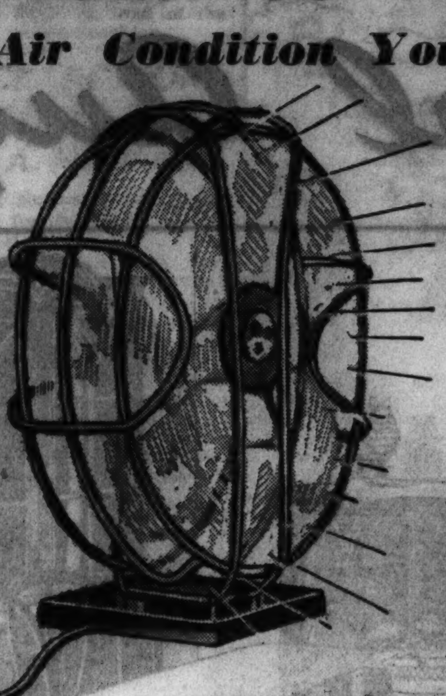
AERIET FANS
New Portable Model at Just
NOISELESS!
DRAFTLESS! $7.45
MADE BY BENDIX!
New! Modern! WHAT A FAN! An all purpose breeze-maker that's silent as can be—yet moves 650 cubic feet of air *per minute!* Special propellers eliminate drafts—but stir delightful, refreshing breezes. A 14½ inch fan complete with 8 foot cord. AC only. It's America's foremost fan value—no less! Mail and Phone Orders Taken.
AERIET WINDOW VENTILATING FAN, $9.95
DAVIS—SEVENTH FLOOR—NORTH
THE DAVIS STORE
State, Jackson, Van Buren
Telephone Wabash 9800

ADVERTISE IN THE CHICAGO TRIBUNE

AFTER THAT SWIM
I'm your best friend
I am your Lucky Strike

IT'S THE TOBACCO THAT COUNTS
There are no finer tobaccos than those used in Luckies
Copyright 1935, The American Tobacco Company

HIS ADVENTURES IN SENATE TOLD BY PROF. SMITH

BY PERCY WOOD.

Prof. T. V. Smith, the University of Chicago philosopher who turned politician and was elected to the state senate last fall from the Hyde Park-Kenwood-Woodlawn district, has issued an unusual report to his constituency on his participation in the first session he attended at Springfield.

PROF. T. V. SMITH.

Containing a foreword and a transcript of his senate speeches, Senator Smith's report also carried a hint that because of his independence in voting he looks upon his reëlection by Democratic support two years hence as dubious.

It was well known in the state house that he irritated the Democratic high command by voting against the ouster of Senator Arthur J. Bidwell, Republican, in favor of Charles F. Baumrucker, Democrat. He was definitly not "an administration man," for he cast his vote in the light of the issues as he saw them and not because of the politics involved.

Not Printed by State.

In clear italics on the front page of the Smith leaflet is the cryptic information that it was "not printed at state expense." Beneath is the title "Echoes from Springfield. Leaves from the First Legislative Record of T. V. Smith."

Smith's foreword hints his realization that he does not fit well in the scheme of machine politics. "Whether, beyond my first term in the state senate, I shall be going or coming is as yet undisclosed," he said. "But take it from me that if I go places politically I shall go happily; if I come to political disaster I shall die happy in a good cause. Whether I come or go is not the thing; the cause is the thing.

"That 'cause' I have touched upon in several of the ensuing speeches, but upon it in advance let me say this serious work: To settle peacefully conflicts of interest that might be fought to the death is civilization; to do it gracefully on the basis of equality is democracy; to do it with good humor and with mutual regard is magnanimity. When legislatures, the readiest guardians of these virtues, cease to desire improvement America is stagnant; when legislatures cease to function America is dead."

Lincoln Speech Praised.

The first of Smith's reprinted speeches is "This Man Lincoln," a memorial address, and Smith's maiden effort, which was delivered on Lincoln's birthday. This address moved Senator James J. Barbour [Rep., Evanston] to inform the senate that it was "the finest thing in oratory since the Gettysburg address."

Smith's speech in voting against the sales tax, which he did with the conviction that it bore upon persons least able to pay, is No. 2 in the leaflet. Next comes the explanation of his vote against Bidwill's ouster, in which he uttered a line widely quoted to the effect that the Democrats "are lousy with power, in Chicago and throughout the state."

Other speeches explain his vote against the bill requiring a loyalty oath of all school teachers, his advocacy of a legislative council which would establish a committee of legislators to consider and recommend legislation to be enacted by forthcoming sessions in the interest of time saving.

STOMACH GONE 3 WEEKS; PATIENT EATS REGULARLY

TORONTO, July 31.—(AP)—Three weeks without a stomach, John Johnston, a world war veteran, isn't missing any meals.

The entire organ, diseased by carcinoma, was removed and Johnston's esophagus connected with his small intestine by Dr. G. E. Wilson, chief surgeon at St. Michael's hospital.

"What happened is that his esophagus expanded and became a substitute for the stomach," Dr. E. H. Shannon, head of the X-ray department at the hospital, explained.

TWO ARE NAMED FOR NEW WORK AT NOTRE DAME

South Bend, Ind., July 31.—[Special.]—Heads of the two new departments of politics and aeronautics were announced today by the Rev. John F. O'Hara, C. S. C., president of the University of Notre Dame. F. N. M. Brown will direct the aeronautics department, to be opened in September.

At present he is with the Allison Engineering company and previously was with the airplane division of the Ford Manufacturing company. He is a former consulting engineer of the Goodyear Zeppelin company and was with the aeronautical research divisions of the Stout Engineering laboratories and the Bendix Products corporation.

The Rev. Francis J. Boland, C. S. C., prefect of discipline at the university, will be dean of politics. Other changes in the faculty are appointments of Prof. Thomas Boyer Campbell as acting dean of the college of arts and letters in the absence of the Rev. Thomas Brennan, C. S. C., as head of the department of philosophy, and George Albert Doyle as head of the department of public speaking.

DIVORCE ACTION IS FILED BY MRS. LITA A. HOWARD

Mrs. Lita A. Howard of the Drake hotel filed suit for divorce in the Circuit court yesterday against Leonard M. Howard of New York City. The bill charged cruelty, asserting that Howard struck his wife on four occasions. The Howards were married in October, 1930, and separated last March 1. They have a daughter, Gwynne Angela, 2 years old. Mrs. Howard is the daughter of M. L. Annenberg, publisher of racing information.

CARSON PIRIE SCOTT & CO

A Sale for Women Accustomed to the Best!

Carson's Semi-Annual **Sale** of **Shoes**

$4.85 to $9.85

A sale for women who can't find their shoes in ordinary sales. Because with Carson's entire shoe stock reduced, there is no limitation to choice. Because Carson's has in this Semi-Annual Sale the pick of the new fall styles. Because prices are sensationally low. Prices vary with kind, $4.85 to $9.85 pair.

New fall shoes in suede or kid. Sporty, tailored, dressy styles. Fashion keeps its shoes on this fall—tying its oxfords, strapping its sandals, buckling its one-straps for more comfort and quicker action. Priced according to kind. $5.85 to $9.85 pair.

our entire stock reduced

New fall Matrix and Arch Sustainer shoes reduced. They know the secret of combining smartness and comfort. T-straps and ties in black and brown suede, black, blue, brown kid. Sale priced, $7.85 to $9.85 pair.

including thousands of

Higher priced shoes reduced. Come in—see for yourself the grand selection—black, brown, blue kid; black, brown suede; white and summer materials. Every size in the group, but not every size in every style. Priced $4.85 pair.

the smart new fall shoes

Women's Shoes, Third Floor.

children's shoes reduced

Vacation time, school time, any time Carson's is the young people's choice. See the exciting styles for parties, school, and play, reduced to special prices according to kind, style, and size. $1.95 to $5.95 pair.

Children's Shoes, Third Floor.

CARSON PIRIE SCOTT & CO

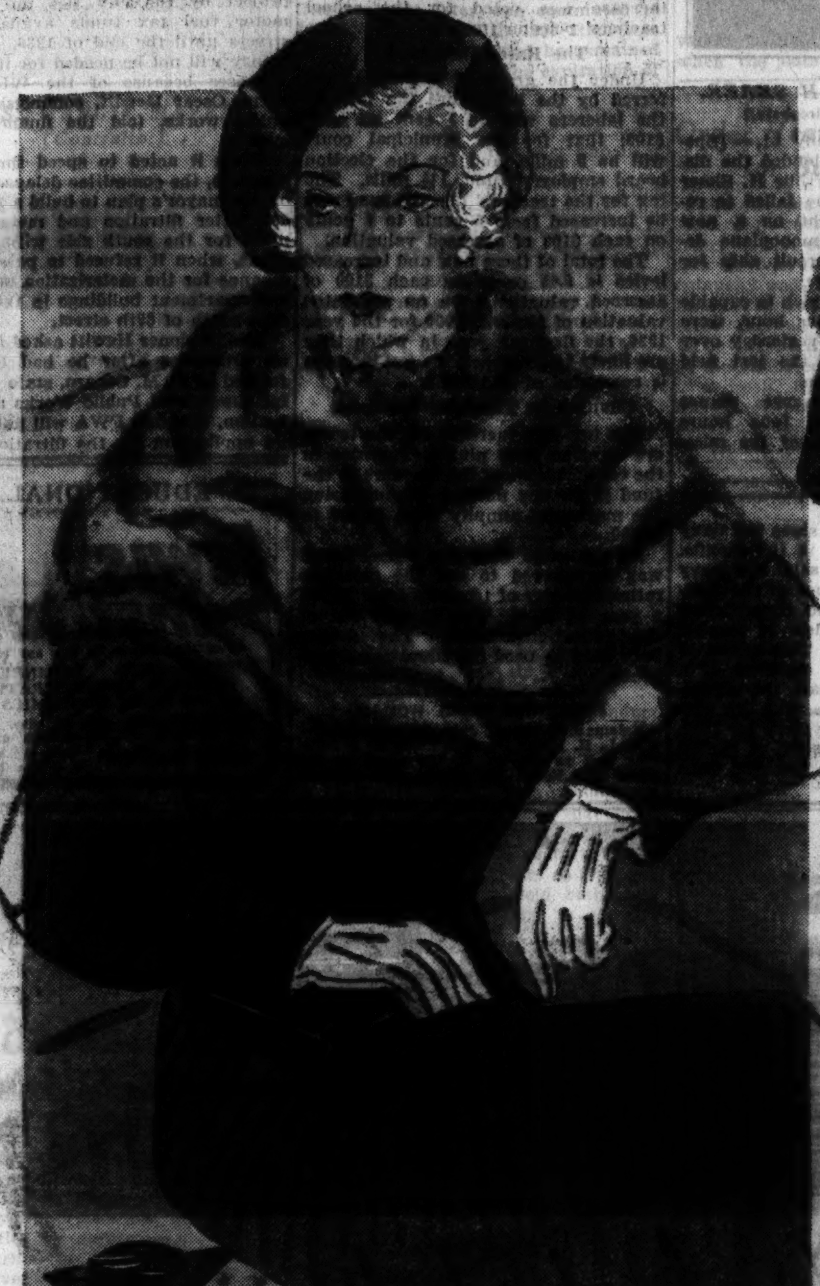

This Teenya coat has the new flare. Dyed blue fox, red fox, or cross fox collar. Black, brown. Sizes 11 to 17. At $44.

New wide shawl collar (flat at back) of dark eastern mink. Black or brown. Women's sizes, regular and half. Lamb's wool interlined. One of several styles. $125.

Caracul forms the top and sleeves of this smart coat. 12 to 20. In black. $98.

Draped shawl collar of wolf on a frieze fabric coat. In black, green or copper with natural, brown with brown. Muff to match. 12 to 20. At $58.

Fox collar on a frieze coat. Black with dyed blue fox or Sitka pointed. Black or brown with Kamchatka red fox or natural cross. 12 to 20. At $68.

ANNUAL SALE OF

Cloth Coats

1936 Fashion in Terms of Carson Quality and Low Price

● Not just a sale—but an event in fashion! For there are many new twists and turns in the cloth coat silhouette for 1936 that are making their debut on this great occasion.

● There are the smaller, more dressmakerish collars, often draped like cloth, the deeper armholes, the slightly flaring skirts that rival the straightline types in importance. Fabrics are friezes, boucles, broadcloths, patterned suede cloths.

● The high-lighted furs are silver fox, Persian lamb, mink, kolinsky, beaver, fox, wolf. Black is the outstanding color, with brown, wine, and green next in favor. Choose now if you want to be among the first to wear the new coat fashions—and if you want the "pick of the peltries," the desirable early catch of the season. Prices vary with kind.

$44 to $250

Cloth Coats, Fourth Floor.

The Budget Plan. If You Wish to Pay Out of Income! 25% Down—Balance in Monthly Payments—No Carrying Charge

Now in Progress—Carson's Annual Sale of Fur Coats

Your chance to get the most important of the new fur coat fashions and the very fine in furs—at prices extraordinarily low in proportion to the quality.

This year's coats are notable for the "manipulation" of the furs—the hand-finishing of sleeves, the new, deeper armholes, the cleverly fashioned collars.

Ask About the New Extended Payment Plan We Have Inaugurated This Year

Furs, Fourth Floor.

CARSON PIRIE SCOTT & CO

Carson's Baby Shop IS Ready With Its Semi-Annual Sale To Outfit Babies

We hope there'll be a lot of babies this year—we've prepared for them with everything new and fresh and exquisitely dainty as it should be for babies. We've studied budgets, too, and provided for the most limited as well as the most elastic budget. If you are acquainted with Carson's Baby Shop service, we needn't say anything here—if you aren't, we'd like to say that the competent salespeople in charge are prepared to give service just as worthwhile as the splendid values.

1. Binders—cotton and 10% wool, 38c
2. Shirts—cotton and 10% wool, 48c
3. Shirts—20% silk, 25% wool—rest cotton—65c
4. Diapers—20x40" Bird's-eye, $1.45 doz.
5. Pant-ease knitted diapers—$1.68 doz.
6. Bird's-eye diapers—24x48"—$1.18 doz. (very special).
7. Hose, cotton, 28c
8. Hose, rayon and wool, 3 for $1
9. Hose, silk and wool, 48c
10. Knit gown, medium weight, easy to launder, 85c
11. Flannelette gowns, 48c
12. Flannelette wrappers, 48c to 75c
13. Receiving blankets, 38c
14. Crib blankets, large size, bound ends, $1.65 to $1.95
15. Plaid wool blankets, bound ends, 36x50", $1.95; 42x60", $2.95
16. Bedding: Quilted pads, 17x18 inches, 18c; 27x36 inches, 38c; 34x52 inches, 95c

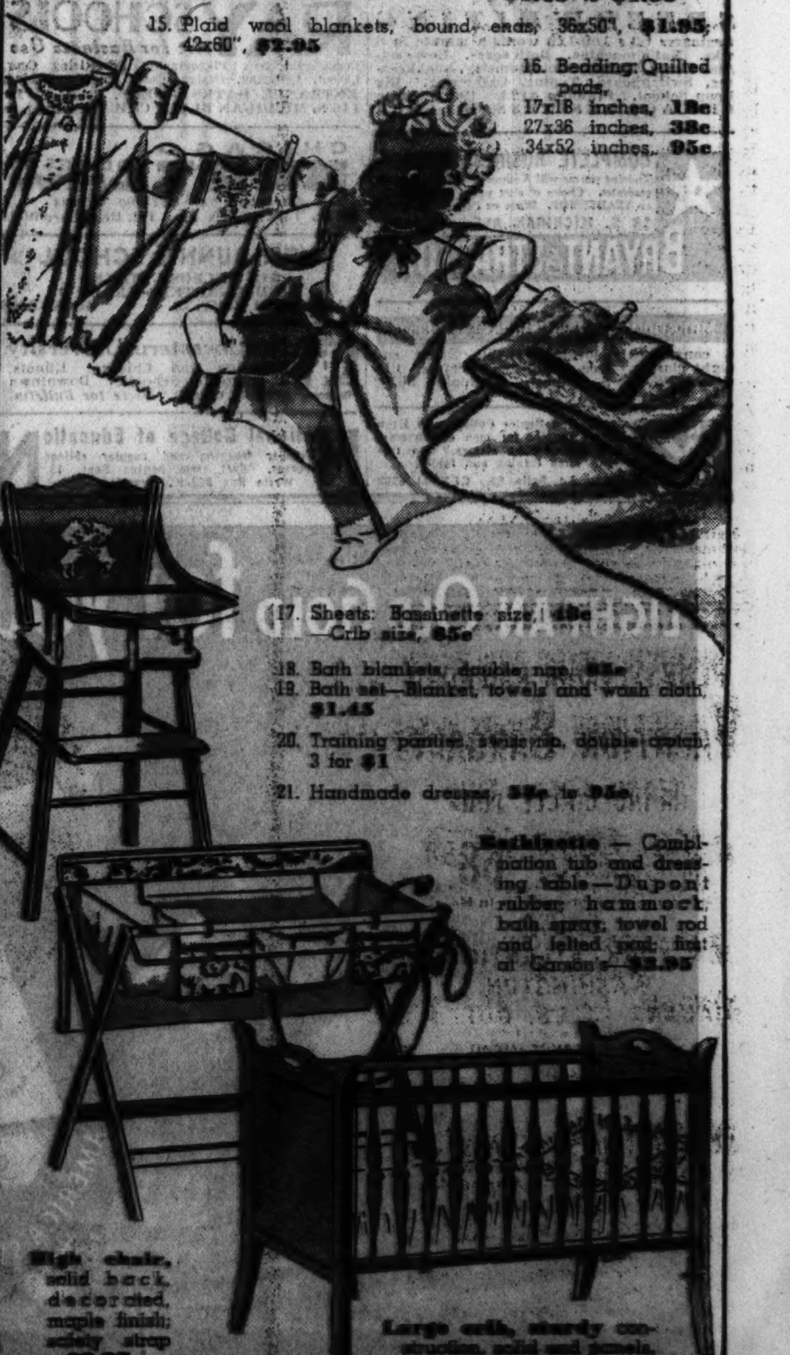

17. Sheets: Bassinette size, 18c—Crib size, 85c
18. Bath blankets, double nap, 85c
19. Bath set—Blanket, towels and wash cloth, $1.45
20. Training panties, stay-up, double crotch, 3 for $1
21. Handmade dresses, 85c to 95c

Bathinette — Combination tub and dressing table—Dupont rubber hammock, bath spray, towel rod and felted pad; first at Carson's—$3.95

High chair, solid back, decorated, maple finish; safety strap—$3.95

Large crib, sturdy construction, solid end panels, spool sides, drop sides; only at this store, $14.95

Baby Shop, Third Floor.

U. S. WILL BUILD STRONG NAVAL BASES IN PACIFIC

Move Expected to Bring Japanese Protest.

[Chicago Tribune Press Service.]

Washington, D. C., July 31.—[Special.]—The United States will press strategical strength on the sea with the establishment of strongly fortified naval bases in the Pacific ocean upon the expiration of the existing naval limitation treaties Jan. 1, 1937, it was announced today by Secretary of the Navy Claude A. Swanson.

Swanson said he considered the creation of naval stepping stones in the Pacific an inevitable result of the treaties' expiration. He revealed that the navy long has given consideration to Pacific fortification problems and that impetus had been given to the study since Japan's abrogation of the naval treaties.

The first official confirmation of reports that America was considering correcting the diplomatic blunderings and the short sighted naval policy which balked development of adequate sea bases in the past had echoes at the White House and state department.

Roosevelt Dodges Statement.

President Roosevelt was asked whether he favored the creation of strong bases if and when the treaties expire. He dodged a reply by stating that the question was "an if and when" question. White house aids pointed out that Secretary Swanson, knowing the President's keen interest in naval affairs, would not have spoken on such an important question without reflecting the view of the commander in chief.

At the state department Acting Secretary of State William Phillips said there have been no recent conversations with Japan or any other naval power concerning Pacific fortifications or general naval questions. He said there were no new developments on any phase of the naval question in the state department.

Secretary Swanson and Admiral William H. Standley, chief of naval operations, emphasized that the Pacific fortifications could be considered actively only if the treaties expire. Any international naval conference looking toward a redefinition of naval power or extension of the present treaties will have to deal with Pacific bases, Swanson asserted.

Treaties Provide Status Quo.

The existing treaties provide for maintenance of the status quo with respect to naval bases in a restricted area of the Pacific. This provision played an important part in the conferences on limitation of naval armaments.

The United States naval bases are few and far between as against those of Japan and Great Britain, which lie along the principal courses of English and Japanese trafic lines. The American bases are obsolete in comparison with those of other powers.

Although the United States has seven bases—four in the Pacific—only two are of any consequence. The first of the Pacific bases is at Pearl Harbor in the Hawaiian Islands, which is fairly well fortified and equipped. The bases at Samoa and Guam are little more than moorings and are wholly undefended. The base at Cavite, in the Philippines, although listed as defended, has obsolete defenses, and its repair equipment is almost obsolete. This base will pass out of American hands when the Filipinos get complete independence.

Canal Base Lacks Drydock.

The naval base at the Canal Zone is the best defended but is without a drydock or repair facilities. The navy is dependent on commercial facilities in the Canal Zone. The bases at Guantanamo bay, Cuba, and the Virgin Islands also are nothing more than moorings.

"We are considering the problem of bases, because when we lose the Philippines the navy will have to go elsewhere in the Pacific," Secretary Swanson said, "probably the Aleutian Islands or other possessions."

The necessity for adequate bases in the Pacific was demonstrated forcibly last May during the annual fleet maneuvers off Hawaii and the Aleutian islands. According to reports, the navy high command in a report of the lessons learned in the exercises strongly recommended an Aleutian Islands base.

Expect Japanese Protest.

Any move toward establishment of Pacific bases is expected to bring strong protest from Japan, but opposition to an Aleutian Islands base is expected to be most bitter. The islands, because of their strategic position in relation to Japan, have been growing in importance since the navy has been concentrated in the Pacific.

Secretary Swanson said the navy has taken full cognizance of the British admiralty's reported construction program, which includes 12 capital ships and 33 cruisers. Regardless of this indication of the opening of a naval race, Swanson said the American navy will continue with its program to build a treaty navy by 1942. He added that the question of capital ship replacement has not yet been decided.

PILOT MISSING

LIEUT. ARTHUR H. SKAER.
[Associated Press Wirephoto.]

Los Angeles, Cal., July 31.—[Special.]—Mystery today clouded the disappearance of Lieut. Arthur H. Skaer Jr., army flyer, when he failed to return from a test flight on a new Northrop low winged monoplane designed as a speedy pursuit ship for the United States army.

Skaer and his ship, which is capable of making 235 miles per hour, were last seen about 4 p. m. yesterday over the Palos Verdes near the test field for the Northrop factory.

Four army air reserve planes searched the area for four hours without finding a trace of the missing ship.

NEW AND LARGER PENSIONS TO EAT $1,188,000 TAX

Annual Cost of Recent Legislation Computed.

New pensions and an increase in one pension levy, authorized by the fifty-ninth Illinois general assembly, will cost Chicago taxpayers approximately $1,188,366 a year, according to computations yesterday by Douglas Sutherland, executive secretary of the civic federation and bureau of public efficiency.

The new pensions are those authorized for the employés of the Chicago Municipal court and the city law department, for city and board of education laborers, and for employés of the board of election commissioners. The increase was voted for the school teachers' pension fund.

The Rates Increased.

Under the grant of authority conferred by the legislature the tax for the laborers will be 1 cent on each $100; that for the Municipal court will be 9 mills, and for the election board employés' fund, 1½ mills. The tax for the teachers' pension fund will be increased from 5 cents to 8 cents on each $100 of assessed valuation.

The total of these new and increased levies is 5.05 cents on each $100 of assessed valuation. On an estimated valuation of $2,353,200,000 for the year 1936, the first tax year in which they are likely to be levied, the tax increase is computed at $1,188,366.

Changes in Teachers' Pensions.

The tax rate increase for the teachers' pension fund plus an increase in the contributions of the teachers to the fund is for the purpose of increasing the maximum annuity from $1,000 to $1,200.

At the same time the school board was empowered to cut the emeritus retirement pay of teachers from $1,500 a year to $500. This is paid out of the educational fund. The saving here is to be used for educational purposes.

LIGHTNING KILLS WOMAN.

Kalamazoo, Mich., July 31.—[Special.]—Mrs. L. H. Myers, 44, was killed by a lightning bolt as she sat on the porch of her home near Keeler last night. Her husband was injured.

ALDERMEN CLEAR WAY FOR STREET REPAIR PROGRAM

Vote $3,500,000 City Funds to Project.

The finance committee of the city council yesterday cleared the way for action on Mayor Kelly's $31,000,000 street rebuilding program by allocating $3,500,000 of motor fuel tax revenues for 1935 and 1936 to cover the city's share of the project. The council is expected to approve this action tomorrow so the city can complete the last formal details of its application to the federal Works Progress administration for the rest of the funds.

It is expected that the street repair program will put nearly 20,000 relief laborers to work by early fall. It provides for the renovation of all surfaced and unsurfaced streets in the city needing repair. The city department of public works is drafting details of the program, which covers 100 separate projects.

Hewitt Talks to Committee.

The $3,500,000 to be allocated to the project by the city ties up all the motor fuel tax funds available for streets until the end of 1936, but the money will not be needed for its usual purposes because of the WPA program, Oscar Hewitt, commissioner of public works, told the finance committee.

While it acted to speed the street program, the committee delayed action on the mayor's plan to build a $21,000,000 water filtration and meterization plant for the south side with federal funds, when it refused to pass an ordinance for the meterization of homes and apartment buildings in the entire area south of 39th street.

Commissioner Hewitt asked for such an ordinance after he had been informed by C. M. Osborn, state director for the federal Public Works administration, that the PWA will not accept an application for the filtration plant funds until the city pledges that the water to be treated will be conserved by meterization.

The committee approved a proposal of the state highway department to improve at state cost Pershing road from Ashland avenue to Halsted street; Elston avenue from Diversey avenue to Lawrence avenue; Lincoln avenue from Berwyn avenue to Foster avenue, and Ashland avenue from Lake street to Warren avenue.

On motion of Ald. James B. Bowler [25th] fifteen subcommittees of the finance committee, appointed in the spring by Chairman J. M. Arvey [24th], were abolished, and Arvey was empowered to name special subcommittees as needed. The action was taken, Ald. Arvey said, because many of the subcommittees failed to carry out asks assigned to them.

Tour Proposed North Shore Truck Route; Renew Protest

Members of the North Shore Property Owners association rode yesterday over the proposed freight truck route for common carriers through the north shore suburbs and again declared opposition to the route. They assert it would injure the residential character of the municipalities. The suburban residents made the trip as guests of the Willett Trucking company, now petitioning the Illinois Commerce Commission for permission to operate on the trucking route. Mayors and presidents of the suburban towns protested that in issuing such a permit the state would be encroaching on local rights because many of the streets involved were built solely by local taxation. Association members and the trucking company will meet at 10 a. m. tomorrow in the commission offices.

EDUCATIONAL.

This is the Least You can do

Business training can do just so much. Some succeed with it, others without it.

But it is only logical to agree that if you want some one to hire you, you must offer him something more than ambition. Even to be considered, you must offer some ability, some service for which the employer has use.

We submit that acquiring Gregg training is one of the best ways to sell your ability and worthiness to be hired.

If you will call, write or telephone State 1881, you may have our very interesting catalog.

Start any Monday—Day or Evening

Day School enrolls only high school graduates.

The GREGG COLLEGE
Home of Gregg Shorthand
6 N. MICHIGAN AVE. CHICAGO

Chicago 32nd Year TECHNICAL College Accredited
New Opportunities in Air Conditioning ENGINEERING ELECTRICITY ARCHITECTURE DRAFTING RADIO
Investigate now. 80 p. Blue Book Free. Save time here. Degrees and shorter courses. Days, evenings and part-time. Write, call or phone Vic. 8376
CHICAGO TECHNICAL COLLEGE
20 Tech Bldg., 118 E. 26th St., Chicago

RUSSELL PATTERSON SAYS: "THE CHICAGO ACADEMY OF FINE ARTS . . . IS MORE TO THE POINT THAN THE REST." ALL PAYING ART SUBJECTS.
COMMERCIAL ART · ILLUSTRATION · DESIGN CARTOONING · DRESS AND STAGE ARTS INTERIOR DECORATION · INDUSTRIAL ART LETTERING · FASHION ILLUSTRATION DRAWING AND PAINTING
34TH FALL TERM STARTS SEPT. 3RD
THE CHICAGO ACADEMY OF FINE ARTS
FOREMOST FOR TWO GENERATIONS
18 SOUTH MICHIGAN AVENUE—CENTRAL 3912

MARMION
Preparatory Boarding School for Boys. Conducted by the Benedictine Fathers. 4 YEAR HIGH SCHOOL COURSE
MILITARY TRAINING
Accredited to North Central Assn. Low tuition. All athletics. For catalog address Rev. Headmaster, 631 N. Lake St., Aurora, Ill. (1 hr. from Chicago), or Room 1321—58 East Washington St., Chicago.

This FREE BOOK Is Yours
AVIATION FACTS
for the asking. Find out about opportunities in AVIATION and how this Accredited Government approved University qualifies you for high paying Aeronautical Engineering, Licensed Mechanic, Pilot's Ground and Administrative positions. Hundreds of successful graduates. Address
AERONAUTICAL UNIVERSITY
Curtiss-Wright Bldg., 1338 S. Michigan Ave., Chicago

SPEEDWRITING
Beginners take 100-120 words a minute in 8 wks. Not a machine. Both sexes. Low cost. Also Gregg, Munson, Comptometry, Bookkeeping, Switchboard, Typing, Cashiering. Big Loop School. Franklin 4122. 190 N. State
CHICAGO BUSINESS COLLEGE

COMPLETE BUSINESS COURSE
Training you can sell! A school noted for its famous graduates. Choice of alert young people intent on LEADERSHIP. Write or Phone Ran. 1575.
18 S. MICHIGAN AVE., CHICAGO
BRYANT & STRATTON

METROPOLITAN BUSINESS COLLEGE
6 conveniently located schools. Day and night classes. Free employment service. BEGIN NOW. 37 S. Wabash. RANdolph 2637.

CENTRAL Y COLLEGE
Junior and Senior College and High School courses for men and women. Day and evening classes. Low tuition. Free catalog and folder.
19 S. La Salle St. CENtral 6787

EDUCATIONAL.

4 CENTURIES PROVE the PRACTICAL Value of Jesuit Teaching . . .

Late afternoon and evening classes in Graduate School, Arts and Sciences, Pre-Medical, Pre-Legal, Pre-Dental, Commerce, Law, Teacher Training, and Social Work.

Full daytime curriculum in Graduate School, Arts and Sciences, Commerce, Social Work, Medicine, Law, Dentistry, and Nursing.

LOYOLA UNIVERSITY Chicago
A complete university conducted by the Jesuits—since 1534 the world's outstanding educators.
LAKE SHORE DIVISION
6525 Sheridan Rd. Tel. Briargate 3000
DOWNTOWN DIVISION
28 North Franklin St. Tel. Central 0640
WEST SIDE DIVISION
MEDICINE and NURSING
706 South Lincoln St. Tel. Seeley 8040
DENTISTRY
1757 West Harrison St. Tel. Seeley 6633
Bulletin on request.

DePaul LOOP HIGH SCHOOL
Fully Accredited Evening Classes
offering all high school subjects . . . preparing for Law, Medicine, Dentistry, Commerce, Liberal Arts, Engineering and Nursing—meeting the entrance requirements of all universities and colleges.
New Term Begins September 4.
Call, write, or telephone Central 8194 for Catalog.
Room 1303—64 East Lake street
Chicago, Illinois

ARMOUR INSTITUTE OF TECHNOLOGY
A College of Engineering and Architecture.
42d year. 4 year courses in mechanical, electrical, civil, chemical, fire protection engineering, science, and architecture, leading to B.S. Degree. All student activities — athletics, good living accommodations. Day classes begin Sept. 23. Bulletin on request. Telephone Vic. 4600
Armour Institute of Technology
3308 Federal Street, Chicago, Illinois

THE ART INSTITUTE of CHICAGO
Day and Evening Classes in FINE ARTS
Portrait and Figure Painting, Mural Design, Book and Magazine Illustration, Still Life, Drawing and Pictorial Design, Portrait Sculpture. Day School courses lead to degree or diploma. Other departments include Advertising Design, Industrial Art, Costume Design, Interior, Architectural Sculpture, Training for Teachers. Write or phone for Catalog C-T. The Art Institute, Michigan Ave. at Adams St. Cen. 7081.

moser BUSINESS COLLEGE
Only Four Year High School Graduates Enrolled
Students May Enter Now. Bulletin Sent Free
116 S. Michigan Ave., Chicago, Randolph 4347

SCHOOL OF THE DRAMA
THE GOODMAN THEATRE
ART INSTITUTE OF CHICAGO
Accredited professional training in acting, production and design. Degree and Certificate offered. Apply now; limited enrollment.
For free descriptive bulletin address
Kenneth Sawyer Goodman Memorial Theatre
Dept. D, The Art Institute, Chicago Ill.

RAY SCHOOLS Art for Business Use
Commercial Art, Photography, Advertising Copy, Layout, Lettering, Design, Color, Photo-retouching.
ENTRANCE DATES — SEPT. 3, 4, 9, 16.
116 S. MICHIGAN BLVD., CHICAGO, Dept. T.

CHICAGO KENT COLLEGE OF LAW
Afternoon and Evening Classes
10 N. FRANKLIN St. Tel. DEArborn 0037

MRS. DUNN'S SCHOOL
519 MELROSE STREET
KINDERGARTEN—GRADE 9
FALL TERM SEPT. 3. BUCK. 3118

Northwestern University
Evanston and Chicago, Illinois. 8 Complete Schools. Downtown evening classes. Write for Bulletin.

National College of Education
Teacher training and regular college courses. Fall term begins Sept. 13. Write Box 522-K, Evanston, Ill.

EDUCATIONAL.

Lewis Institute
An endowed College for Men and Women
LIBERAL ARTS ENGINEERING
BUSINESS ADMINISTRATION
and HOME ECONOMICS
Day Session Begins Sept. 30; Eve. Oct. 1
For Circular of Information address
Lewis Institute Inst. A. Madison & Damen, Chicago

EDUCATIONAL.

LOYOLA UNIVERSITY SCHOOL OF DENTISTRY
CHICAGO COLLEGE OF DENTAL SURGERY
Offers . . . A 4-yr. course. Confers Degree of D.D.S. and requires previous completion of one yr. in an accredited college.
A 5-yr. course confers Degrees of D.D.S. and B.S. in Dentistry to those who have completed two yrs. in an accredited college.
Predental instruction is offered by the College of Arts and Sciences of Loyola University in the downtown college, and the dental school building. The course includes such subjects as will best prepare the student for dental study.
Beginning 1937, 2 yrs. of college credit required for entrance to 4-yr. course.
The dental school is located in the heart of Chicago's great medical and dental center. 54th session Oct. 1. Address Registrar,
1737 Harrison St., Chicago. Seeley 2845

The John Marshall LAW SCHOOL
Established 1899
Aft. & Eve. Sessions
Law, Pre-Legal
Post-Graduate
An Accredited Law School
Begins Wed., Sept. 4th
Catalog and Booklet "Study of Law and Proper Preparation" sent free.
Address Edward T. Lee, Dean,
315 Plymouth Court · Tel. WEBster 3818
South from Jackson Blvd., between State and Dearborn Sts.
Open daily for registration

Kindergarten Training
Pestalozzi Froebel Teachers College
Located in Central Chicago. Kindergarten, Primary, Nursery Schools. Accredited. Dormitory. Thirty-ninth year begins Sept. 16. Free catalog.
Address Box 2, 616-22 S. Michigan Blvd., Chicago. Phone Wabash 6762.

"IT'S AN INVENTION OF MY OWN TO TAKE CARE OF THE DEMAND FOR GILBEY'S"

If you find drink-mixing a chore, don't use Gilbey's in cocktails. Guests are bound to go for them. Since Gilbey's is made in America, hospitable hosts have been overworked. For here is one of the smoothest gins you ever raised to your lips. Gilbey's has that international taste that has made it world famous. Now made in America . . . and sold at an extraordinary low price . . . tariff free!

90 PROOF

$1.25
4/5 QUART

GILBEY'S GIN
Penn-Maryland Corp., A Division of National Distillers, Offices, New York City
Chicago Office: 176 W. Adams St., State 7556

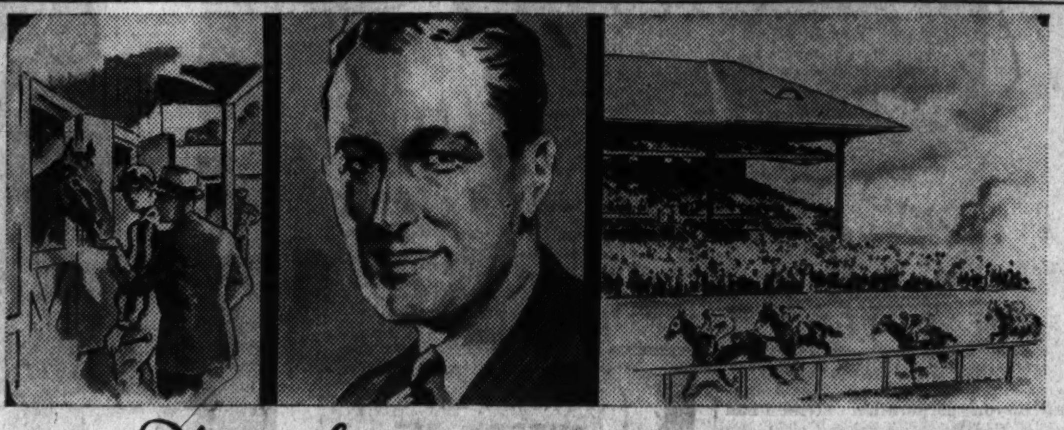

Significant indeed is his choice

Call it "racing luck" if you will, but remarkably good judgment plays an important part in the success of his stable. And he is just as keen-minded on the subject of his whiskey. He wouldn't even try to gauge "form" when the bottle is merely labeled "straight" or "Bottled in Bond". He demands the full "pedigree". That's why he chooses U.D.L. "Pre-judged" whiskey—he knows, in advance, on all nine vital points that concern complete enjoyment!

"Pre-judged" on all nine points!

U.D.L. whiskey is independently tested and judged by the famous Ekroth Laboratories whose authorized emblem appears on the "Pre-judged" tag affixed to every U.D.L. bottle. Look for that tag. It is your documentary evidence—not merely on one or two points such as age and flavor—but on every one of those nine vital points!

© U.D.L. 1935

Three Great Brands of Bottled in Bond Whiskey
Bottled under Supervision of Canadian Government

U.D.L. ORIGINAL (Canadian)
U.D.L. PAUL REVERE (Straight Rye—American Type)
U.D.L. OLD STONEWALL (Straight Bourbon—American Type)

United Distillers (of America) Ltd. Executive Offices, Chicago

You know before you buy . . . It's Pre-Judged!

Three Paintings by
GRANT WOOD
"DINNER FOR THRESHERS"
"FALL PLOWING"
"STONE CITY"
★
REPRODUCED IN FULL COLOR IN
THE PICTURE SECTION
WITH NEXT SUNDAY'S CHICAGO TRIBUNE

Copies of these prints, in the same sizes and colors shown, and appropriately framed under glass, will be available at the Tribune Public Service Offices at 40 cents each. By postpaid mail, 50 cents each.

RESORTS AND TRAVEL.

TOURS.

SAILING EVERY SATURDAY
All-Expense 4 Day
Week-End Cruise
to Parry Sound, Ontario and return (30,000 Islands of Georgian Bay)—on Big Oil-Burning Liners
S. S. NORTH AMERICAN
S. S. SOUTH AMERICAN
only $39.50 including meals and berth
Shore leave at Mackinac Island in both directions
Lv. Chicago Saturday. . . . 4:00 P. M.
Return Wednesday . . . 8:30 A. M.
Chicago Daylight Saving Time
Enjoy this refreshing week-end trip on one of the "Ocean Liners of the Lakes." Cocktail lounge, deck sports, dancing, entertainment.
See your travel agent, or
GEORGIAN BAY LINE
128 West Monroe St. Randolph 2960

SS. EASTERN STATES
SS. WESTERN STATES
$18.75 TO MACKINAC ISLAND, continuous round trip, meals and berth included. Lv. every Saturday 2:30 p. m., D. S. T.; home Monday 8:30 a. m. Music, dancing on steamer; 2½ hours on island. D. & C. Ticket Office, 1009 Carbide and Carbon Bldg., 230 N. Michigan. Randolph 4470. Door 206 Navy Pier.

Great Lakes Cruises, From Chicago, all expenses, 1 week, $70.70. Finest steamers Detroit to Duluth and return. Shore visits. Ask for booklet "Tideless Seas". Canada S.S. Lines, Rm. 301, 8 So. Michigan Blvd.

Ocean Travel.

HAWAII NEW ZEALAND, AUSTRALIA VIA SOUTH SEAS ★ ★
Speed, luxury, economy, on new Matson-Oceanic ships, LURLINE ☆ MARIPOSA ☆ MONTEREY ☆ MALOLO
Sailings every few days from California.
MATSON LINE · OCEANIC LINE
230 No. Michigan Avenue · RAN. 8344 · Chicago

LIGHT AN OLD GOLD for young ideas

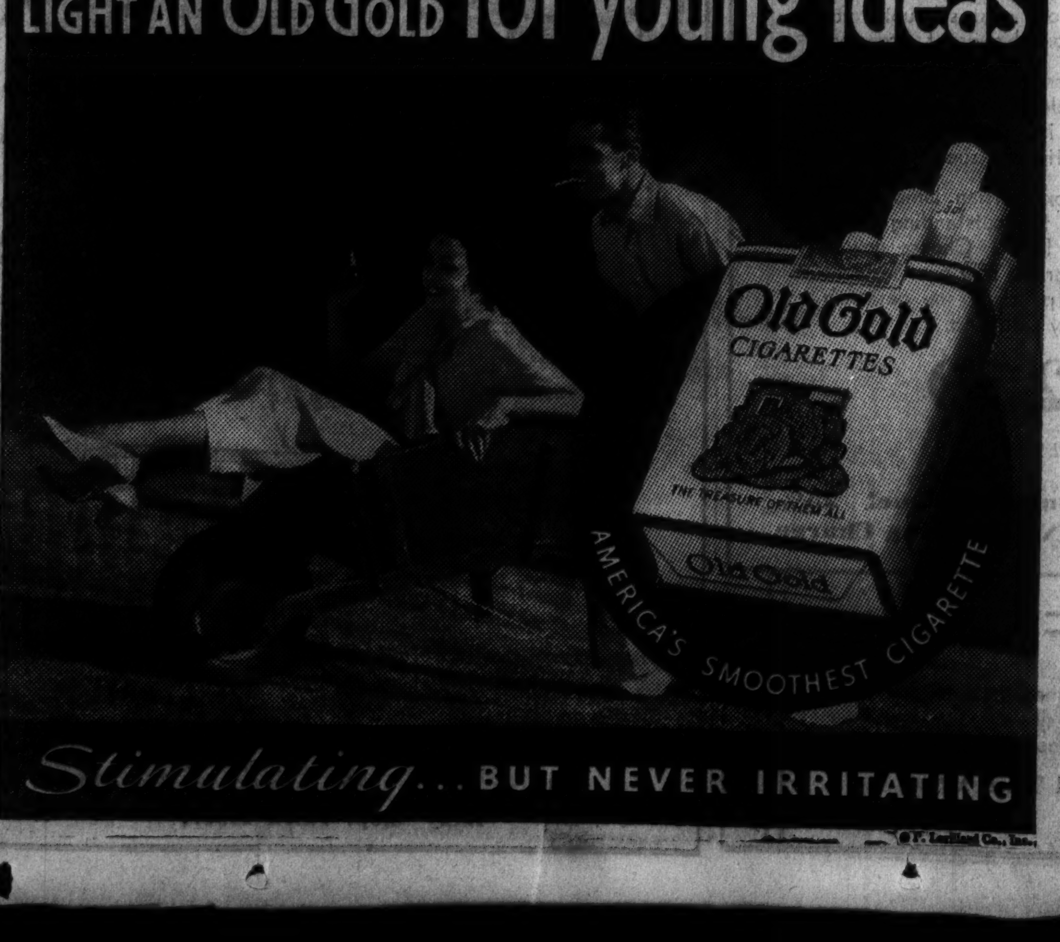

Stimulating . . . BUT NEVER IRRITATING

© P. Lorillard Co., Inc.

CROSSWORD PUZZLE

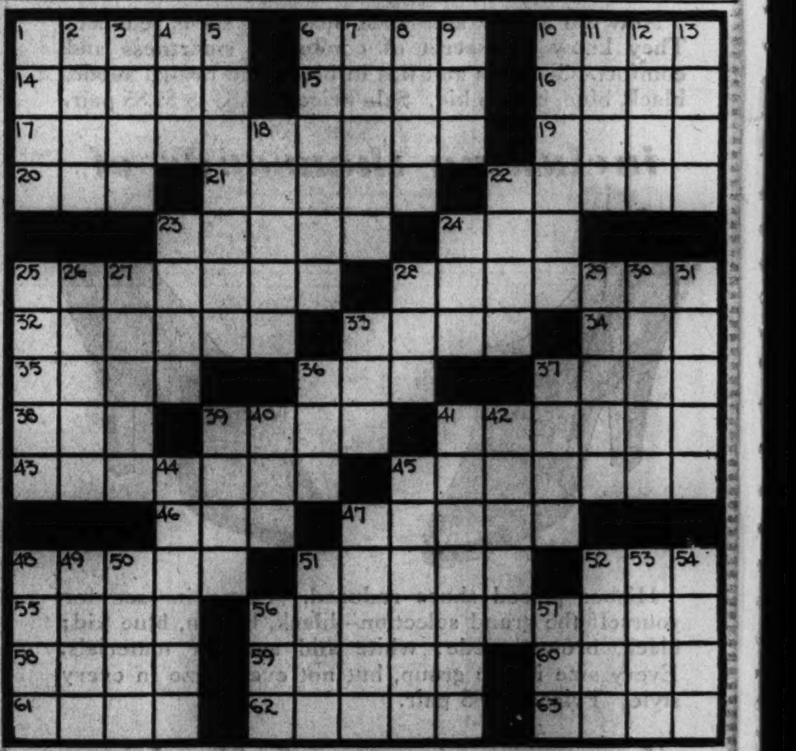

HORIZONTAL

1. Stratagem
6. Pitfall
10. State of deep insensibility
14. Happen
15. Ruffle [coll.]
16. Member of one of oldest human races
17. Any item of experience
19. Fasten
20. Sward
21. Contract
22. Bumpy
23. Stone
24. Star
25. Dolls
28. Filaments
32. Dental fillings
33. Composer
34. Rug
35. Unreliable person
36. Roll
37. Solitary
38. Quantity
39. Drink
41. Swagger
43. Showed contempt
45. Idler
46. Gauze
47. Sheriff's company
48. Belief
51. Latticework
52. Resort
55. Scent
56. Occupation
58. Excited
59. Stream
60. Giant
61. Refute
62. Harsh
63. Half-formed whistle

VERTICAL

1. Coxcombs
2. Resound
3. Chilled
4. Sister
5. Street car
6. Discusses
7. Douse
8. S. African plant
9. Write
10. Pertaining to dogs
11. Spoken
12. Armor
13. Competently
18. Foods
22. Injure
23. Box
24. Pronoun
25. Medicine balls
26. Combination
27. Dish
28. Measure of weight
29. Surrounded by
30. Caper
31. Animal
33. Dog
36. Invite
37. Narrow path
39. To be vexed
40. Give permission
41. Back gate
42. Tricks
44. Force
45. Lazy person
47. Demonstrate to be true
48. Amphibian
49. Border
50. Time of day
51. Sand
52. Exhalation
53. Study
54. Over again
56. Pairs [abbr.]
57. Scatter seed

YESTERDAY'S PUZZLE SOLVED

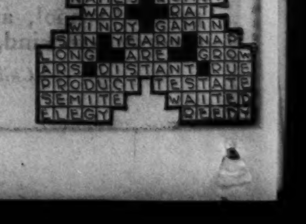

PICK NORTH SIDE MUSIC FESTIVAL CONTESTANTS

500 Hear Baritones, Tenors, Contraltos.

Tickets on Sale!

Tickets for the Chicagoland Music Festival may be bought at Tribune Public Service offices. Reserve seats are 50 cents each.

BY VIRGINIA GARDNER.

An audience of more than 500 persons packed the Michigan room of the Edgewater Beach hotel last night for the first of the preliminary singing contests in which the winners among the north side baritones, tenors, and contraltos were chosen for THE TRIBUNE's Chicagoland Music Festival.

In rapid fire the baritones, most of them stalwart young men with well trained voices, swung their audience from pathos to laughter and from sentiment to tragedy to jaz in a wide variety of selections, Allan Grant, concert and radio pianist, playing for all 32 without a moment's pause.

"This is the greatest group of baritone I ever have heard assembled in one contest," said Raymond Koch, chairman of the judges, at the close of the contest. The other judges were Edward Barry and Mrs. Willard Andelin.

Break Rule; Applaud Winner.

There was a request that there be no applause during the contest. The audience broke this rule once when it applauded Carl Cronstedt, 27 years old, who sang "I Love Life." He won first place among the north side baritones.

Cronstedt is a general science teacher in the Statesville Teachers' college, at Statesville, N. C., and is living at 1000 Grove street, Evanston, attending summer courses at Northwestern university.

Another Northwestern summer student, Clifford Miller, 21, residing at 714 Colfax avenue, Evanston, whose home is in Pocatello, Idaho, won second place in the baritone contest singing "The Trumpeter," by Dix. He recently won a Utah-Idaho contest.

A dramatic singer, whose singing of "Chloë" caused sighs among the feminine half of the audience, was Charles Austin, 29, of 19 East Ohio street, third prize winner among the baritones.

Girl of 17 Contralto Winner.

Miss Margie Mayer, 17 years old, of 6512 North Fairfield avenue, who was graduated in June from Senn High school after singing the part of the queen in "The Bohemian Girl" at the school, took first in the contralto class. She is a scholarship pupil of Mrs. Zerline Metzger. Her father, Gottlieb Mayer, formerly was a professional pianist. She sang Shubert's "Death and the Maiden."

Second among the contraltos was Miss Alida Sturman, blue eyed brunette, a legal stenographer. She is 24 years old and resides at 656 Wrightwood avenue. Miss Sturman came here three years ago from Pella, Ia., where her father is a cigarmaker. She sang "Ah, Rendimi," by Rossi.

Miss Anne Roberts, 25 years old, of 4520 Greenview avenue, a blind girl, who comes from Mobile, Ala., took third place with "Cradle Song," by Brahms. In 1929 she won first place in a second year master class conducted by Mme. Schumann-Heink in Kansas City, and since has studied with Mme. Lucy Lenox.

Bride Hears Winner Among Tenors.

Another teacher, Glenn Bennett, of 715 Lincoln street, Evanston, won first place in the tenor class. He also sang Mana-Zucca's "I Love Life." Bennett is 27 years old, is studying for his doctor of philosophy degree at Northwestern university, and in the fall will resume his duties as principal of the Emerson school in Berwyn. In the audience was his bride of two months, Mrs. Ruth Bennett, a singer and former music teacher.

Arthur Katzel, 19, of 1334 Wilmette avenue, Wilmette, driver of a truck for his father's grocery, was the judges' second choice among the tenors. He sang "All Hail! Thou Dwelling Pure and Lowly," by Gounod. He sang in the New Trier High school octet last year.

A salesman of Bibles won third place among the tenors. He is Clifford Ramsey, 27 years old, of 1511 North La Salle street, employed at the American Bible society, 35 East Wacker drive. He sang "For You Alone." Ramsey has been studying music for six years on scholarships, and now is a pupil of Theodore Harrison.

Another Contest Tonight.

The sopranos and basses of the north side will be heard at 7 o'clock tonight in the ballroom of the Edgewater Beach hotel. Judges will be John T. Reed, Mabel Sharp Herdien, and Mary Peck Thomson.

The winners in the various groups from the north side chosen last night and tonight, with those from other sections of the city to be chosen later, will compete in the Cook county-Chicago finals Aug. 15 in the Drake hotel ballroom. One man and one woman will be chosen from among them, who will represent Cook county and Chicago in the Chicagoland finals Aug. 17 at the Drake. The victors will sing at Soldiers' field at the Music Festival Saturday night, Aug. 17.

ROB 4 GASOLINE STATIONS.

The attendants of four gasoline stations on the northwest side, a pedestrian and a motorist surrendered a total of $212 to three robbers yesterday morning.

Win Music Festival Honors

CARL CRONSTEDT. (Baritone.)

MISS MARGIE MAYER. (Contralto.)

GLENN BENNETT. (Tenor.)

RAPIST'S EXILE FROM MICHIGAN IS RULED ASIDE

Parole Restriction Lifted for Arthur Rich.

Lansing, Mich., July 31.—[Special.]—Arthur C. Rich, member of a prominent Battle Creek family, today won his fight for revocation of the parole restriction which has barred him from entering the state. Permission to return to Michigan to enter business with his father, George R. Rich, wealthy manufacturer, was given by Parole Commissioner Joseph C. Armstrong.

Convicted in 1926 of raping Louise King, Battle Creek, student nurse, Rich was sentenced to life imprisonment in Jackson state penitentiary. The sentence later was commuted to 10 to 20 years and in 1933 Rich was freed on parole provided he remained out of Michigan until the expiration of his minimum term.

Several weeks ago the elder Rich applied for permission for his son's return to the state to assist him in a new manufacturing project.

While Rich was in jail, Miss King brought civil suit for damages and obtained a $50,000 judgment. This later was reduced to $25,000 by the court and was paid by Rich's family.

COURT BLAMES CRASH EQUALLY ON 2 DEAD MEN

Rockford, Ill., July 31.—[Special.]—The Appellate court at Ottawa today reversed a decision of a Circuit court jury here awarding $5,000 damages to Mrs. Kaethe Willgeroth in her suit against Mrs. Susie W. Maddox, widow of the former president of Rockford college.

Mrs. Willgeroth's husband, Prof. Alfred O. Willgeroth of Rockford college, and Dr. William A. Maddox were killed when Dr. Maddox' automobile was struck by a train near Davis Junction, Ill., Aug. 10, 1933.

Charging wilful and wanton conduct on the part of Dr. Maddox in driving the car, Mrs. Willgeroth brought suit against Mrs. Maddox as administratix of the estate of her husband.

The Appellate court held that Prof. Willgeroth was as guilty of negligence and wilful and wanton conduct, in the operation of the machine, as was Dr. Maddox. That court held both men had an equal opportunity to see the approaching train.

Quake Shakes Tokio and 8 Surrounding Districts

TOKIO, July 31.—(AP)—An earthquake shook Tokio and eight surrounding prefectures today. Clocks were stopped and many persons rushed into the open as walls cracked during the temblor.

RAYON STRIKE ENDS IN PACT AT CLEVELAND

Cleveland, O., July 31.—(AP)—Edward F. McGrady, assistant secretary of labor, announced late today the Industrial Rayon corporation strike had been settled by agreement.

The strike, in progress since May 20, involved 1,200 employés. It was declared by the United Textile Workers' union, for a 10 per cent wage increase, seniority rights, an 8 hour day, time and a half for overtime, increased piecework rates, changes in working conditions and the checkoff system for union dues.

NOW I EAT CHERRY PIE
Upset Stomach Goes in Jiffy with Bell-ans
BELL-ANS FOR INDIGESTION

News of The Tribune Experimental Farm

By Frank Ridgway

Rain and Harvesting

(Picture on back page.)

July 31, 1935.

RAIN at the Tribune Experimental farms this morning delayed the harvesting of timothy hay at Yorkville and of oats at Wheaton.

Light showers at Yorkville prevented the men from handling the cured timothy hay until about 11 o'clock this morning. The mower was started early, and "trains" of hay trucks were again moving out of the 60 acre field of timothy by noon. Hay from 40 acres is being stored loosely in the mows. Two tractors are being used to speed up the work of hauling the hay a distance of about 2½ miles from the meadow north of the Fox river to barns south of the stream—two 1½ ton loads are pulled by the large tractor and one load by the small tractor. Twenty acres of the timothy will be stacked in the field, according to present plans.

Failure to have the combine harvester "tuned up" and ready to run when the oats were ripe enough to cut the first of this week may result in deterioration and ultimate loss of some of the grain now being harvested at the Tribune farm near Wheaton. The men have learned their lesson; they know what it costs not to be ready to cut oats while the sun is shining.

Much time was killed Monday and Tuesday because of the tangled grain piling up on the cutter bar. This in turn caused trouble throughout the threshing process. It was discovered "late in the day" that a great deal of trouble could have been prevented by having extension guards fastened to the machine.

Then the harvesters found it necessary to take out more time to install eighteen inch extension guards or long fingers that aid in picking up the fallen grain. All of this time clouds were gathering and when the men woke up this morning it was raining and most of the 65 acres of grain still stood uncut.

Before the oat harvesting is finished at the Wheaton farm it may be necessary to cut the badly tangled fields with a mower, windrow the oats, and thresh the grain out of the windrows, as is being done with twenty acres of lodged oats at the Yorkville farm.

The oats will be stored in one of the farm silos. An extra bottom is being built in the silo a few feet above the ground so that the oats may be easily handled while they are being drawn out, dried and reblown back into the silo. Carl Henderson, manager of the Wheaton farm, says the oats contain a fairly high percentage of moisture and will be reblown to prevent the grain from spoiling.

Roasting ears are almost ready for use in an early field of Silvermine corn at the Yorkville place. The corn is making a good growth, but is beginning to need rain, according to Clarence Thurow, manager.

Order Hearing on Move for Bus Transfer Plan

The Illinois commerce commission yesterday ordered hearings to proceed today in the city's petition for transfers between the Chicago Motor Coach company and the surface and elevated lines. The commission instructed the street car and rapid transit companies to be prepared to present their sides in the motor coach transfer case within a week. The surface and elevated lines are opposing bus transfers but they have reached a partial agreement on transfers between themselves.

NEW BOARD WILL LAUNCH ARMORY PROGRAM TODAY

The Illinois state armory board, which was created by the 59th general assembly, will hold its first meeting today at the headquarters of the Illinois National Guard at 208 South La Salle street. Intended primarily as an organization meeting, board members expect also to make a start on a program for the construction of armories throughout the state with federal funds.

Four of the five board members have been appointed by Gov. Horner. They are: Major General of Militia Roy D. Keehn, who is chairman; Col. Albert L. Culbertson, Delavan, 130th infantry; Capt. Pierce L. Shannan, 122d field artillery, also a state representative, and Capt. Sherwood Dixon, Dixon, 129th infantry. The fifth member, according to reports, will be a business man.

The legislature gave the board the power to issue bonds and borrow money to purchase lands and buildings for the armories.

The Illinois program calls for the construction of at least one armory in Chicago and in the following Illinois towns: Pontiac, Mount Morris, Champaign, Salem, Paris, Peoria, Dixon, Rockford, Elgin, Sterling, Delavan, Sullivan, Carbondale, Lawrenceville, Springfield, Urbana, Rock Island, Sycamore, Waukegan, Mount Vernon, Streator, Plattville, Joliet, and Oak Park.

Truck Crew Kidnaped; Sugar Cargo Is Stolen

Lewis Startzman, driver for an Elwood, Ind. trucking company, and his helper, J. H. Brewer, also of Elwood, were kidnaped yesterday afternoon by three armed men who hijacked their ten ton trailer truck and the cargo of sugar and catsup on a highway near Munster, Ind. The truckers were driven in the gunmen's car to Elmwood Park. They walked to Oak Park and reported the theft to the police there.

THIS TRADE MARK IS YOUR GUARANTEE of PURITY

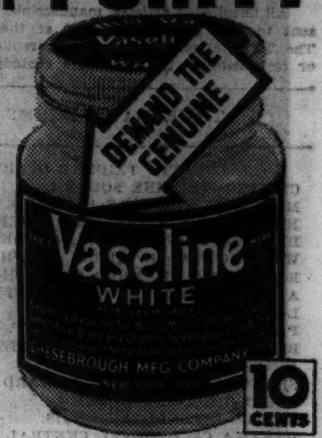

CASH for OLD GOLD

JEWELRY, WATCHES, GOLD TEETH, PLATED ARTICLES, DIAMONDS, SILVER, PAWN TICKETS

This institution is operated by public spirited citizens to help you obtain

PROPER CASH VALUE

Licensed on Treasury Dept. Form TGL-13
Established 1900

Chicago Gold Smelting Co.
37 South Wabash Ave.
Corner Monroe St., 3rd Floor
Member Chicago Assn. of Commerce

* *

Advertise in the Tribune

* *

CONFIDENCE

Copr. 1935, Standard Oil Co.

The confidence which motorists display in the honesty and integrity of Standard Servismen is something we are very proud of. Down through the years these Standard Oil men who deal first-hand with the public have built up a splendid tradition of dependable, helpful service. You always can be sure they will give you exactly what you ask for and pay for. But also you will notice they go far beyond their primary job—the careful dispensing of Standard's quality products. They render many out-of-the-ordinary services that help make your motoring pleasanter, safer, and more economical. STANDARD OIL SERVICE

Now in Full Swing—The DAVIS Midsummer

Sale of FURNITURE

Every piece of Furniture in our block long Furniture Department is specially priced during this August event. Now is the time to invest in a dining or bedroom group, sofa or arm chair, table, desk or secretary. Furniture for every period setting, and for every type of room . . . . . at IMPORTANT SAVINGS!

Here Is a Specimen Value—

Lounge Chair

$35

Note These Features

- Sewed tailoring
- Full web construction
- Extra deep seat comfort
- Extra high back comfort
- Authentic copy of a famous English chair
- Textured mohair covers
- Autumn's new color range

Special Terms:

Pay as little as 10% down. No carrying charge if the balance is paid within 90 days. Otherwise, small carrying charge.

Furniture—Sixth Floor.

THE DAVIS STORE

State, Jackson, Van Buren

Telephone: Wabash 9800

Chicago Daily Tribune
THE WORLD'S GREATEST NEWSPAPER
FOUNDED JUNE 10, 1847
ENTERED AS SECOND CLASS MATTER JUNE 3, 1903, AT THE POSTOFFICE AT CHICAGO, ILL., UNDER ACT OF MARCH 3, 1879.

All unsolicited articles, manuscripts, letters and pictures sent to The Tribune are sent at the owner's risk, and The Tribune company expressly repudiates any liability or responsibility for their safe custody or return.

THURSDAY, AUGUST 1, 1935.

THE TRIBUNE OFFICES.
CHICAGO—TRIBUNE SQUARE.
MILWAUKEE—EMPIRE BUILDING.
NEW YORK—220 EAST 42D STREET.
DETROIT—5-187 GENERAL MOTORS BUILDING.
WASHINGTON—816 ALBEE BUILDING.
BOSTON—718 CHAMBER OF COMMERCE BUILDING.
ATLANTA—1825 RHODES-HAVERTY BUILDING.
LONDON—135 FLEET STREET.
PARIS—21 RUE DE BERRI.
BERLIN—COLUMBUS HOUSE, POTSDAMERPLATZ 1.
RIGA—STETINES IELA 2.
SHANGHAI—38 AVENUE EDWARD VII.
TOKIO—IMPERIAL HOTEL.
MEXICO CITY—HOTEL REGIS.
PANAMA CITY—HOTEL CENTRAL.
SPECIAL REPRESENTATION.
SAN FRANCISCO—820 KOHL BUILDING.

THE TRIBUNE'S PLATFORM FOR ILLINOIS

1. *End the parole business.*
2. *Cut taxes in half.*
3. *Overcome crime.*

THE TRIBUNE'S PLATFORM FOR CHICAGO

1. *Stop the Massacre on the Streets.*
2. *Build the Lake Front Airport.*
3. *Install Modern Street Cars.*
4. *Speed up the Suburban Service.*

"The Newspaper is an institution developed by modern civilization to present the news of the day, to foster commerce and industry, to inform and lead public opinion, and to furnish that check upon government which no constitution has ever been able to provide."—Chicago Tribune.

THE BANKING BILL IN CONFERENCE.

The banking bill as it has passed the senate is a measure of reform in the proper sense of the word. In the New Deal lexicon, reform means revolution. In the sense in which Senator Glass' measure is a reform bill, it seeks to make existing instrumentalities more serviceable than they have been in the past, not to destroy them.

The bill as amended by the Glass committee starts from the assumption that the federal reserve system, while not perfect, is not all wrong. Experience of recent years has emphasized certain defects. The aim is to correct the defects without discarding the underlying principles which have been proved sound.

One fault with the system, which revealed itself particularly in the months preceding the crash of 1929, was a lack of effective power to force a policy of credit restriction upon the banks of the country in periods of excessive expansion. The senate bill has attempted to correct this fault, but it has done so without destroying the whole federal reserve system. The Glass bill rejects the Eccles-Roosevelt thesis that the entire banking system of the country must be made a mere agency of the administration, dominated by the treasury and subservient to its wishes. Mr. Glass has adhered to the old fashioned idea that bankers, whatever their faults may be, know more about banking and are more concerned for the safety of deposits intrusted to them than are politicians.

Thanks to Mr. Glass and his associates the depositors may be protected from raids by politicians in need of easy money. The protection is particularly important now, when the government has enormous deficits to finance and when it already has acquired large blocks of voting stock in many of the nation's most important financial institutions.

The bill now goes into conference. At some points it may be possible to compromise the house and senate versions, but they are fundamentally opposed. One chamber or the other must give ground if a banking bill is to be enacted. The fact that Senator Glass will sit in the conference [with no brain truster at his right hand to tell him what the bill is about] is reassuring. He knows more than any other man in Washington about the reserve system, he has principles and convictions, he fears no one, and he cannot be bought off with a slice of the 5 billion dollar slush fund. He is not likely to yield on essential points, and if the vote on the bill in the senate is to be taken as a fair reflection of its views he will have a sound majority in his own house to back him up. Once more the country has reason to be grateful to Virginia for contributing a statesman to the nation.

WISCONSIN LEADS—IN TAXES.

The Carow tax bill in the Wisconsin legislature has a significance which goes far beyond the boundaries of the state. It is a La Follette bill. Senator La Follete is a leading New Dealer. The national congress at this moment is preparing a new tax law for the United States because Mr. La Follette obtained from the Democratic leaders a promise that a bill to increase taxes would be submitted at this session, not next.

Wisconsin is the bell-cow state of the New Deal. Where Wisconsin leads, the federal government follows. The kind of laws Wisconsin gets are the kind of laws the nation will get. Any one who wants to know what kinds of taxation the New Deal will eventually get around to impose can do no better than study the kinds of taxes which the New Dealers in Wisconsin are actively promoting.

Senator La Follette in Washington says a great deal about soaking the rich as a means of balancing the budget. Politically that is good medicine because if all the millionaires in the United States lived in one Chicago ward they couldn't carry it in an election.

Mr. La Follette talks about soaking the rich, but when a tax program is drawn up by his organization in Wisconsin a very different story is presented. There aren't enough big fortunes from which the revenues to match current expenditures can be wrung, no matter how high the rates. The only way to get the money is to reach farther and farther down the scale. That is what the Carow bill is intended to do and it is, of course, what the New Dealers in Washington will have to do before long. They may pretend that only the rich will pay, but they know that taxes will have to be greatly increased on the moderate and small incomes.

The Carow bill would increase the tax on moderate incomes by 400 per cent. It would impose taxes on wages, which until now have been untaxed. It would increase the cost of telephone and electric light service. It would raise the cost of living and lower the incomes from which living costs must be met.

Before long congress will also be considering a Carow bill. If we are not to repudiate or inflate, we must collect billions of additional revenue each year. The rich haven't that much money and what is taken from them can be taken only once. From then on it yields nothing in incomes taxes and estate taxes. As the billions must be raised and as they can't come from the rich they must be wrung from those who are not rich. The bill for the New Deal is going to be dropped into their lap. They and their children will have to pay it in the form of a lowered standard of living, inadequate education and lessened security in old age.

CHICAGO USES OF EASY MONEY.

Chicago has been allotted a hundred million dollars of federal easy money. Most of it is destined for resurfacing streets, rehabilitating sewers, and improving parks and school buildings.

To the hasty reader these objectives will seem to pass muster. A closer examination will show how unsound, how wasteful, and how demoralizing these expenditures will be.

Every dollar that is to be spent under WPA auspices in Chicago will be a dollar of borrowed money. This generation will be forced to meet the interest charges and it is doubtful if any one now living will see the final repayment of the principal. Nothing could be more certain, then, than that the contemplated improvements, even if well planned and soundly built [which they will not be], will be worn out many years before this money has been repaid. Our children will be taxed for streets which they never used and for sewers which fell into disrepair before they were born. They will pay for coats of paint on school buildings long abandoned and for baseball diamonds in parks on which they never played.

Borrowing money on long term to meet current expenses is financial folly. Forcing some one else to pay for things he cannot use or enjoy is morally indefensible. The WPA program examined in this light is seen to be financial folly and it is indefensible morally.

The program also runs counter to the principles of local and self government. The streets and sewers, the schools and parks should be paid for by those who use them. Ordinary sewers, for example, should be paid for by special assessment on those who make use of them. If a man erects a 20 story apartment building in a neighborhood where before there have been only single family residences he and his tenants, not the whole community and certainly not the whole nation, should pay for the additional sewer capacity that his building has necessitated.

The New Deal ignores this principle and, in ignoring it, is storing up financial and governmental trouble for future generations to untangle, if they can.

DIAGONAL PARKING.

At first our automobile was a horseless carriage in fact and in name. It was merely an old-fashioned buggy with an engine stowed away underneath the body or dash or attached to the rear wheels. As it occupied less space than its horse drawn competitor we did not object to its nosing into the curb when its owner wished to perform an errand. The parking problem, and even the term "parking" as applied to highway vehicles, was unknown.

But motor vehicles soon commenced to develop length. The "two seaters" gave way to five and later seven passenger cars and "nosing in at the curb" became "diagonal parking." The popularity of the automobile could not be checked by trafic regulation or city ordinance. As only a relatively few streets had been widened, the greater portion of the existing thoroughfares has in later years been used more for standing than for moving vehicles.

As it has been developed, particularly on the widened highways, the practice of diagonal parking is dangerous in the extreme. In backing away from the curb the motorist's line of vision is completely blocked by the next car and he must take a chance of forcing his car into moving trafic. Almost every driver of a motor vehicle is in a hurry. Even if he is not, he objects to being blocked and will maneuver to the left hand side of the street rather than stop his car, thus doubling the possibility of accident.

Diagonal parking should be prohibited on our streets and the ordinance strictly enforced. It may increase the difficulty of finding space for parking parallel to the curb, but that is merely another inconvenience that we must tolerate in the interest of safety during the transition of our vehicle roadways to motor highways.

Editorial of the Day

THE SCARLET LETTER.
[Peoria Transcript.]

Our Puritan ancestors sometimes seem cruel and fiendish to us. Offenders against social and moral codes were stripped of all dignity and branded so that they had to walk with heads bowed in shame the rest of their lives. Yet their methods had the virtue of being effective.

Today we are too inclined to be lenient and make excuses for offenders, even when their violations of various codes actually endanger the community. We evidently do not believe strongly enough in our own laws and codes to enforce them.

Perhaps in certain respects it would be a good thing to go back to the old days and brand those who flout law and custom, so that they would be shamed and others would be warned to beware of making the same mistake.

This revival of the "scarlet" letter and the branding iron might be tried tentatively on the motorists. Our legislators have refused to pass licensing laws and other trafic controls, so we must do something to turn public opinion toward this greatest of all modern crimes.

Instead of fining offending motorists or warning them in police court it might be well to establish a system of windshield "brands." These could read: "I am a speeder," "I am a reckless driver," "I drive without lights," "I drive while drunk," "I drive through stop lights," or "I killed a child."

For minor offenses these stickers might be left on 30 days under a penalty of a $10 fine. For major offenses they could be affixed from six months to a year, with heavy penalties for removal.

If trafic law violators were branded with these "scarlet letters" they might learn caution and obedience under the derision and shame of their acquaintances.

JUST THE JOB.

Tim Hay—They say the hardest thing an actor ever has to do is to sit still and do nothing whatever.

Al Falfa—By jing! That's just the job for my boy Al.—Pathfinder.

A LINE O' TYPE OR TWO

Hew to the Line, let the quips fall where they may.

TDR.

GOOD morning, ladies and gentlemen. This is Harvey T. Woodruff, Help! Help! broadcasting over Station RHL in The Tribune Tower.

Beginning today and continuing through the month of August, In the Wake of the News from the sports pages will be combined with A Line o' Type or Two as the combined Wake-Line and will appear in this space. This is in accordance with previous custom of several years past. The purpose is to enable Richard Henry Little, permanent conductor of this column, to enjoy a vacation and to study simple and advanced photography, according to his own admission.

As the temporary custodian of this sacrosanct space entered R. H. L.'s sanctum we noticed among the equipment two chairs which from their positions commanded instant attention. One was a large comfortable linen-covered armchair with adjacent stool, which suggested a half reclining position with feet extended along a horizontal level. The other was a stiff-backed wooden seated chair placed before a typewriter.

Now which of those chairs do you wish the temporary custodian to occupy the more? August in Chicago usually is a month of high temperature. We leave the logical answer to your discerning intelligence. Therefore the temporary custodian throws open this column to contributors, with thoughts of the easy chair in mind, and sounds this platform:

Bigger and better prose.

Note—To those interested, previous experience suggests paucity of short, snappy comment, anecdotes, and experiences.

Short and topical verse.

Literary frolics and impertinences while the master is away.

Another jolly reunion of Line fans and Wake fans.

A New Deal for contributors.

Share the Wealth of Line brain children and Wake brain children.

Soak the Rich policy if withholding of word treasures is noted.

Institution of TDR—TDR is the bureaucracy representing Till Dick Returns.

We hesitated for a time between choice of TDR and ENG as our interregnum bureau. ENG denotes Everything Now Goes. We decided on the former as more appropriate, believing that contributors would realize the two bureaus were, in effect, synonymous.

In addition to this platform, the temporary custodian reserves the right to comment on sports happenings to which Wake readers are accustomed, and by which Line readers we hope will not be unduly bored.

ROAD MAP.

When the roads I follow
Slowly sweetly wind
Far among the forests,
Peacefully inclined,
All the fragrant breezes
Speak another tongue—
Like the voice of Eden
When the world was young.

All the roads I follow
On the dreamer's chart
Take me from the brutal
City, leagues part,
Somewhere to a cabin
In a quiet zone. . . .
Shall my heart be timid
So to be alone?

Sweetly sure the answer
To my wistful prayer—
Silence, strange to cities,
Holds dominion there.
Go with me a-dreaming
Where the roads no more
Recollect an echo
Of the city's roar! Arrow-Head.

A DISSENTING WISCONSIN HELPER confides that this Share the Wealth program appears to him more like a Share the Stealth proceeding.

A "DATING BUREAU" HAS BEEN opened at Seattle during fleet week there. Is that necessary? We thought a sailor had one in every port.

YIELDING TO WEAKNESS.

Wake-Line: An inveterate gambler was visited by an acquaintance from "way down south." Walking down the street the gambler suddenly stopped in front of a little store and said, "Wait a minute; let's go in here." His acquaintance looked at the window, which bore a sign, "We Match Pants." Finally he said, "All right, but supposing we lose." Prince Warren.

WHAT HAS BECOME OF—

The ice wagon driver who gave you a chunk of ice free so the gang could make "ice cold lemonade" to sell from a little corner stand to passing pedestrians who risked imbibing the concoction?
L. M. R.

THE UPGRADE.

The world is on the upgrade,
There's joy in living now;
For Will is in the harness
And Life is at the plow.

And Youth is now to venture
And Life is now to live;
We need you on the upgrade—
Come, what have you to give?
F. J. Earl.

NEW YORK CITY HAS RECOVERED from the federal government expenses incurred in equipping regiments for the Civil War. That's encouraging. It leads us to hope for ultimate return of the excess taxes we paid in 1932 under the stimulus of a slogan, "Be a Good Citizen and Pay Your Taxes in Full," only for a court later to rule we had been overtaxed and had no recourse since the amount was paid.

WE DON'T THINK IT'S VERY NICE, and besides it's partisan, but we cannot refrain from publishing the suggestion of a reader that the bust of our President, whom we should honor and respect, be placed upon the one mill and one-half cent coins to be used for sales tax purposes.

THINGS I'VE OBSERVED.

That women with babies always jiggle or pat them constantly when baby would be happier if quiet.

That beginners collecting antiques always tell you what a wonderful table, bed, or chair of their grandmother's was cut up for wood.

That most people prefer to ride on right hand seats of a bus. (I do.) Mrs. Glad.

ENCYCLOPEDIA AMERICANA.

Ten Spot—Sawbuck. Eff Bee.

DO YOU REMEMBER 'WAY BACK WHEN:

The Harrison street police station was located at the northeast corner of Harrison street and Pacific avenue, with the patrol barn just north and the fire station next door?—Apron Man.

How to Keep Well By Dr. Irving S. Cutter

To the limit of space questions pertaining to hygiene and prevention of disease will be answered in this column. Personal replies will be made to inquiries, under proper limitations, when return stamped envelope is inclosed. Dr. Cutter will not make diagnoses or prescribe for individual disease.

[Copyright: 1935: By Chicago Tribune-New York News Syndicate, Inc.]

THE CANCER PROBLEM.

THE German poet, Goethe, once said that nothing is spontaneous in nature. Goethe, who was a scientist as well as the most distinguished literary light of his day, uttered these words as his own abiding conviction that some origin or cause would be found for every natural phenomenon. This statement was made many years before specific knowledge of microbes was available.

Medical science every now and then becomes boastful of its accomplishments and its devotees are prone to vaunt the life saving procedures that have been developed in the last century. Nevertheless, every physician is faced with disease conditions that are impossible of solution. We must remind ourselves that, while the science of medicine has progressed rapidly in the conquest of disease, a boundless wilderness remains to be explored.

Those who fully comprehend the widespread search for the cause of cancer can clearly understand the abject despair that faces the physician when confronted with this disease after it has passed the period when it may be relieved by surgery, X-ray, or radium.

In the search for the specific cause—which some day, let us hope, will be discovered—we have learned much about the nature of the disease and its mode of attack and of spread. There are many curative measures which may be successfully employed if the presence of the disease is discovered early. It is only in those cases where neglect or failure to recognize the situation has permitted cancer growths to extend into vital tissues that the physician is helpless. It is safe to say that a reduction of 25 or more per cent of cancer deaths is now possible if alert guards are stationed along the cancer fronts. We cannot cure cancer in its late stages, therefore we must rely on prevention.

Somewhere along the line there is a blind spot in the eyes of those who are looking most intensively at the cancer problem. They are probably failing to recognize some perfectly obvious factor that serves as a link in the stimulation of the growth and the development of cancer cells.

Suppose, for example, that we view only the effect of a gunshot wound, knowing nothing about rifles, cartridges, bullets, powder, or percussion caps. We would have to see the entire picture before we could understand the cause of the wound. We may observe the rifle with its intricate mechanism, the cartridges, the bullets, and the detailed components of powder, but without the percussion cap all these agencies would be innocuous as causative factors of a wound. Perhaps we see all of these in cancer, except the single factor that, when struck by the firing pin, ignites the powder. Many investigators believe that we have knowledge of all the basic truths which explain the growth of cancer cells except one vital link—we may lack several.

We do know that irritations, chemical or mechanical, anywhere in the body may accelerate the growth of epithelial (covering) cells and if the irritation continues cancer may result. All of the efforts made to recognize sites and types of irritation are not enough. While we must not develop a cancer fear (phobia), we must become vigilant in the care of all areas of the body where cancer is likely to develop. Among these are pigmented moles, polyps in the bladder, tears of the cervix of the uterus, chronic skin affections, irritations of the lips, etc.

When examining patients for any condition every physician should recognize irritations that possess cancer possibilities. This search may be made without alarming the patient. As a result of the examination the assurance may be given in most instances that there is nothing in or about the body that would lead to the identification of beginning cancer.

We have so many cancer deaths that in a sense the public has looked upon them as inevitable. One may say, "O, well, cancer is present in a fair percentage of our people. You can't prevent it, neither can you cure it, so why bother?" The unfortunate thing about this attitude is that cancer can be prevented if we will remove irritations that lead to cell growth.

MEDICINE SHOWS.

P. J. writes: For the last two hours I have been listening to a quack peddling some Indian herb tea. He spoke from the platform at the back of his truck, and the proverbial stolid-faced Indian was standing there beside him to create "atmosphere." He used several charts and illustrations in an attempt to prove the value of his product. Being a talented speaker and "cracking" jokes one after another, he attracted and held a small crowd. Afterward he made a fairly large number of sales which I attribute to his appeal to the people to help themselves to "vim, vigor, and longevity." I had a heated argument with a credulous friend who parted with half a dollar. For his benefit and mine I wish you would explain exactly how this tea could clean the heart, liver, head, limbs, and circulation of the blood. This is all that the charlatan promised and he seemed to be mighty convincing.

REPLY.

Of course, this is all rubbish. These herb medicines are usually composed of senna, licorice, rhubarb, etc., and produce a laxative effect. For ten cents you can buy at any drug store twice the amount that the "spieler" charges fifty cents for. Many communities have ordinances that prohibit the sale of medicines in this manner.

TEETH PLATES.

C. G. writes: I had all my teeth extracted. I have had several plates made but they all hurt.

REPLY.

One of the principal causes of pain in fitting artificial dentures is due to rough edges of the bony processes. It is necessary sometimes to snip off these bony projections. The mucous membrane heals readily and smoothly and permits a proper adjustment of the new plate.

PROBABLY CYSTITIS.

M. R. S. writes: I have burning and pain after urinating. Urinalysis read, "trace of blood, albumin, bacteria, and pus." I have had X-rays of kidney and bladder which showed inflammation, but no stones. I am 65 years old.

REPLY.

You undoubtedly have cystitis [inflammation of the bladder]. It is possible that the pus may come from one or both kidneys. Irrigations of the bladder may help. There are numerous urinary antiseptics that will assist in rendering the urine sterile. Remain under the care of a competent physician.

FRIEND OF THE PEOPLE

Letters to this department must be signed with names and addresses of writers.

JOINT DEPOSIT BOX.

Chicago, July 27.—[Legal Friend of the People.]—My sister and I have a joint savings account and we rent a safety deposit box there together. 1. When one of us dies, will the survivor have any difficulty in getting the money and papers out of the bank and box? Is it necessary for the matter to go through [2] the Probate court or through [3] the inheritance tax department? If so [4] what is the amount of the exemption, if any? 5. How long would the account be tied up? J. K.

1. If the safety deposit company knows the facts, they will insist on an inheritance tax examination. Mere access to the box does not necessarily mean ownership of the contents.
2. Depends on the nature of the assets.
3. Yes.
4. Ten thousand dollars' worth.
5. Depends on facts that are not before us.

We suggest that you try taking the matter up with the officials of the safety deposit company. TRIBUNE LAW DEPARTMENT.

FOREIGN VISIT.

Chicago, July 26.—[Friend of the People.]—I am a Canadian. In 1927 I came to Chicago. 1. Could I go to Canada if I had my first paper? 2. Or can I go if I get a permit? If so, where can I obtain permission and for how long? L. W.

1. It is assumed that the inquirer was legally admitted for permanent residence in the United States in 1927. On the basis of such entry it is not believed that she should have any trouble in reëntering the United States after a visit in Canada of less than six months.

2. If a visit in Canada of more than six months is contemplated, it is suggested that application be made for a permit to reënter. An application blank may be obtained at this office, room 718 new Postoffice building. A permit to reënter is usually valid for one year. FRED J. SCHLOTFELDT,
District Director of Immigration and Naturalization, Chicago District.

RE-ENTRY PERMIT.

Chicago, July 26.—[Friend of the People.]—I was 7 years old when I emigrated to Canada from the United States and became a citizen there through my father. I came back here nine years ago and have been a resident in Chicago ever since. I want to go to Canada this summer to visit relatives. I have my baptismal certificate, which proves I am born here. Is this sufficient proof, or what kind of papers will I have to secure in order to get back again? O. O.

It is assumed that the inquirer was legally admitted to the United States for permanent residence in 1926 and that she has not been naturalized as a citizen of the United States since then. It is not believed that she should have any difficulty in reëntering this country after a visit in Canada of less than six months. If she applies for readmission at the point where she entered in 1926, that port will, no doubt, have a record of her entry at that time. If a visit in Canada of more than six months is contemplated, it is suggested that application be made for a reentry permit. FRED J. SCHLOTFELDT,
District Director of Immigration and Naturalization, Chicago District.

The DEBUNKER
By John Harvey Furbay, Ph. D.

Stars in the heavens are not pointed; they are round. Even the star of heraldry is not like the five pointed star of the American flag—but has six points. The "stars" on the flag, with their straight angles and five points, are, according to the rules of heraldry, "mullets"—not stars. And the so-called "stripes" of the flag are really "bars" or "barrulets" in heraldry [the science of symbols]. Thus, the American flag bears mullets and barrulets rather than stars and stripes.

[Copyright by Public Ledger, Inc.]

"THE ONLY WAY"

[London Daily Express.]

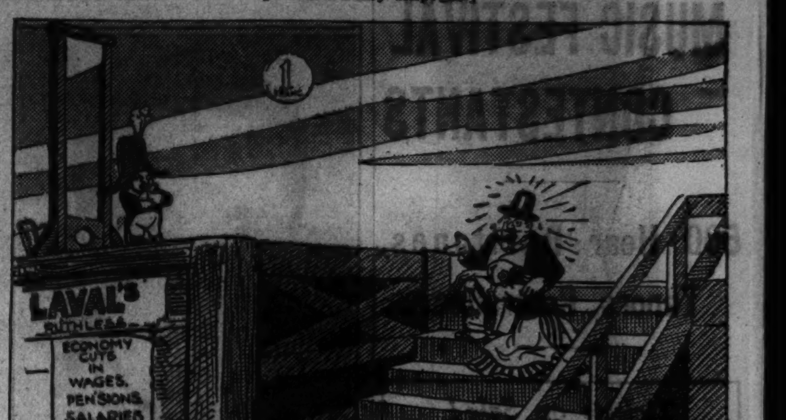

VOICE OF THE PEOPLE

Writers should confine themselves to 200 or 300 words. Give full names and addresses. No manuscripts can be returned. Address Voice of the People, The Tribune.

BEACH HUNTING EXPEDITION.

Chicago, July 29.—A week ago Sunday the writer and his wife with another young married couple got into the family bus with a view to doing some swimming at some isolated section of the beach along Lake Michigan, away from the crowds, and set out with an idea of stopping just south of Fort Sheridan. On arriving at the spot where we had previously been on a week day we were promptly shooed away by various officers of the law; therefore decided to head further north, and at each point where it might have been possible to enjoy the cooling waves of our beautiful lake we were again ordered away by the police. Finally we managed to take a dip at the beach in Waukegan and enjoyed the beautiful sight of factories all about us! ASHLEY G. TUFTY.

LAWYERS IN NEED OF RESTRAINT.

Helena, Mont., July 5.—Reading your editorial, "The Criminal Lawyer," from which I quote: "The federal attorney general has lately asserted that unlawful activities of lawyers who specialize in the defense of persons charged with crime demand the most drastic restraint."

The question comes to mind: "Are these the only 'lawyers' who are in need of 'drastic restraint'?"

Which is the more reprehensible, the lawyer whose activities touch one or a few of the 125,000,000 people of the country in a defense of the criminal, or the lawyer whose activities in circumventing the constitution of the United States of America touch with devastating malpractice the lives and liberties of 125,000,000 people?

To one who has watched the course of the administration and administration advisers, their every act has been one of attempted evasion of the constitution, the laws of the land, and/or of precedent.

"Lawyers" of this class are a greater menace to the people of the nation than the criminal lawyer against whom the attorney general protests.
L. S. ROPES.

AFTER THE LUSITANIA.

Chicago, July 27.—When your correspondent accompanying the salvagers seeking the location of the lost Lusitania at the bottom of the Atlantic ocean returns why not suggest to him the job of locating the wreck of the Lady Elgin, sunk in Lake Michigan with great loss of life at a spot that can be seen with a marine glass from the top of Tribune Tower on a clear day? Though seventy-five or more years ago, no doubt the water has preserved the greater part of the hull. Many interesting relics might be found of early Chicago. There are people yet alive who could indicate the spot quite closely. The records of St. Gall's Catholic church of Milwaukee might be of value. Our young Sea Scouts would enjoy this adventure and it would give them a lot of valuable experience.
A. SIMPSON.

QUESTION.

Chicago, Ill., July 28.—I wonder how Mr. Roosevelt would like to have the inheritance tax made retroactive, so he could make a nice donation to the New Deal. E. D. HILL.

LITTERED BEACHES.

Chicago, July 29.—Your timely editorial on "Littered Parks" applies equally to littered beaches, which are a disgrace. Broken glass bottles are actually a danger on the beaches. V. A. M.

NOVELTY.

Chicago, July 29.—If they were to put some one in jail for charging too much—that would be sumthin'! B. BROWN.

FACTS ABOUT COTTON PICKING.

McNeil, Tex., July 21.—In your valuable paper of Sunday, June 30, you had an article about a cotton picker invented by two young Texans. But I can't believe that they told you that the machine in seven and a half hours picked eight thousand pounds and that "this is as much as one man can pick in ten weeks."

I was raised on a Texas corn and cotton farm. When I was a lad my father would take about 1,700 pounds of cotton to the gin for a 500 to 520 pound bail. But as the cotton was improved with a longer fiber and fewer and smaller seed, the farmer now takes about 1,100 pounds to the gin for the same amount of lint.

Also as I grew up there were many young men who would easily pick 300 pounds per day, not once in a while, but get 1,800 pounds for the week and quit Saturday noon. They did not gather limbs, dead leaves, and trash as your machine does, either; but they picked it, taking the cotton from the bur with a grab for each boll. And furthermore, the best pickers now—and there are many of them—will pick—not gather—an average of 600 pounds per day. Six hundred divided into eight thousand will go thirteen and a third times. This is two weeks—not ten.

Most people who read THE CHICAGO SUNDAY TRIBUNE live in the north and know absolutely nothing about cotton, its cultivation and harvesting. Neither do I know anything—very little at least—about the crops grown up there. I merely write this that the readers may have a chance to get straight about the human cotton pickers. I have seen them hour after hour bag 80 pounds per hour.

When cotton is gathered by machine, trash will be gathered also. Then often it is necessary to run the seed cotton through a machine separating cotton and trash as much as possible before it is ginned. The gin cannot take out all the trash. Small particles of dead leaves, etc., will be left in the lint and this always damages the price.
JOHN A. RAMSEY.

CHICKEN.

Chicago, July 27.—"A Victim" complains about the chickens he purchased and makes the statement that they were so tough they could not be eaten, and that they were either cold storage chickens or old hens. I wonder if this party really knows anything about cold storage poultry. For his information a great proportion of the finest poultry packed is put under refrigeration in the flush season in order that those who want real fine chickens may have them when the fresh article is out of season. With the modern refrigerator plants that we now have and where poultry is carried scientifically under very low temperatures it is impossible to tell the bird which has been refrigerated from a fresh one. This statement can be proven, if necessary.

I would suggest to "A Victim" that when he wants a real chicken that he buy it from a reliable butcher and not from a peddler, or so-called farmer. Good poultry can be had at all seasons of the year, so do not let them sell you an old hen when you want a spring chicken.
A. P. HACKETT.

ROME BANGS THE BRASSES.

Gary, Ind., July 27.—There are only 575 words in today's editorial "Rome Bangs the Brasses," and I estimate its worth as equivalent to four or five chapters of an honest history dealing with the facts in empire building.
RICHARD BARRETT.

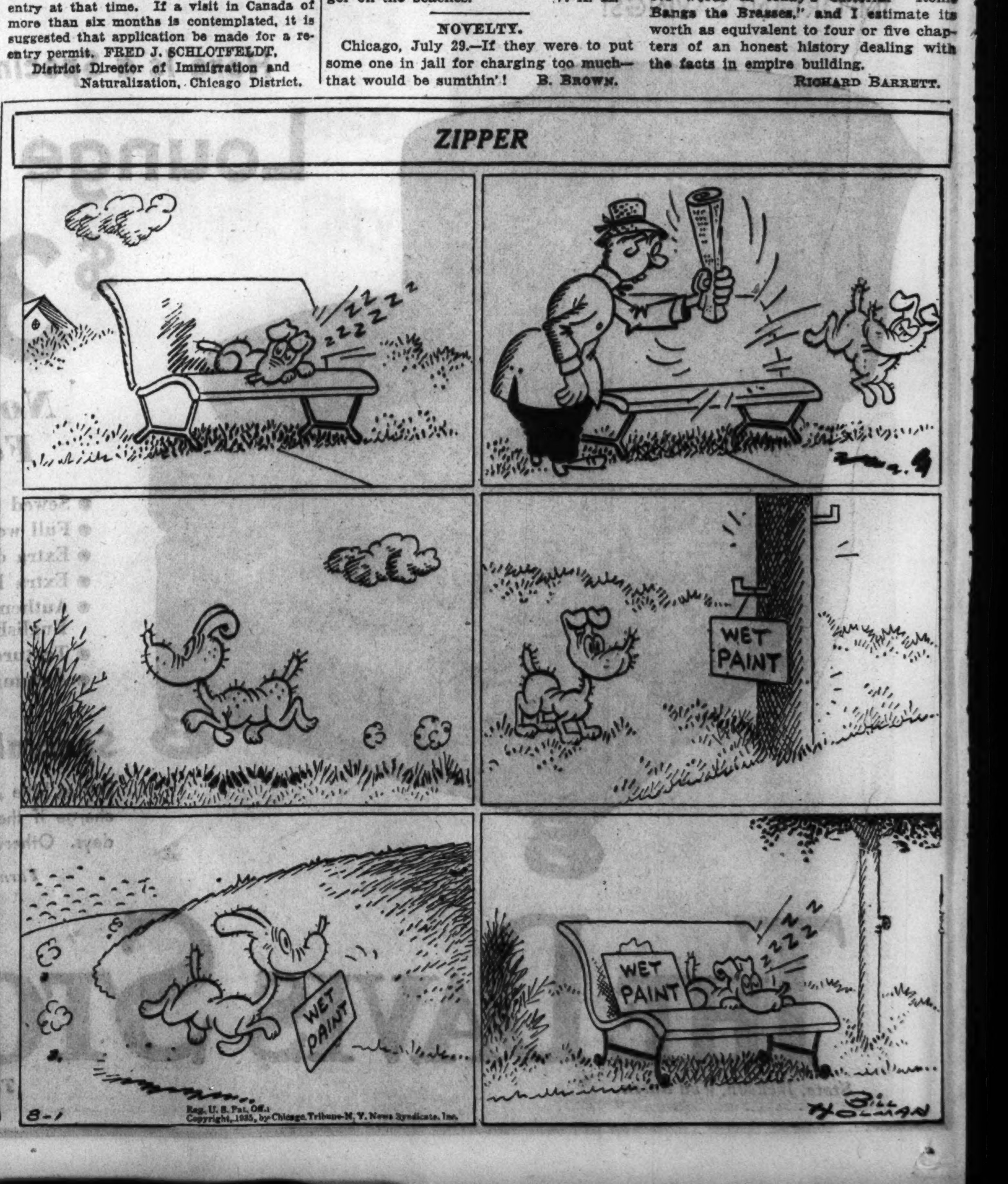

THERE were more copies of The News in use today in New York City . . . than there will be radio sets in use tonight!
THE NEWS
NEW YORK'S PICTURE NEWSPAPER
Lee J. Mohr, Western Representative • TRIBUNE TOWER, CHICAGO

WM. J. BARTHOLF, NOTED CHICAGO EDUCATOR, DIES

Developed Crane College; Masonic Rites Saturday

Masonic funeral services for William J. Bartholf, for nearly fifty years identified with Chicago public schools, former principal of Crane Technical High school, and former president of Crane Junior college, will be held Saturday afternoon at 2 o'clock at the Scottish Rite cathedral, 919 North Dearborn street. Mr. Bartholf died early yesterday morning at his home, 453 Roslyn place, after an illness of several months. Burial will be at Graceland.

WM. J. BARTHOLF.

Born March 16, 1859, at Rochester, N. Y., Mr. Bartholf moved to Plainfield, Ill., when a boy. He attended several midwestern schools and was graduated from the University of Illinois with the class of 1884. Shortly thereafter he came to Chicago and within a few years was principal of the Humboldt grammar school. Among his pupils there was Chief Justice John Sonsteby, who was a caller at the home yesterday.

Called to Crane in 1910.

In 1910 the veteran educator was called to Crane High school, and within the next twenty years developed the institution to its present rank of college. When Mr. Bartholf retired in 1930, Crane had an enrollment of more than 4,000 students.

Mr. Bartholf married Frieda Siebenmann in 1907. Mrs. Bartholf died eight years ago. Surviving members of the family are three daughters, Mary Louise, Frieda Alice and Mrs. Helen Margaret Whitlock and a baby granddaughter, all of whom reside at the Roslyn place address.

Decorated by Italy.

The king of Italy made Mr. Bartholf a chevalier of the Order of the Crown of Italy in 1931 in recognition of the latter's work among students of Italian descent at Crane. Mr. Bartholf was active in Shrine work for many years, and was a member of the Oriental Consistory and the Brotherhood lodge. He also was a former president of the George Howland club, composed of school principals, and was connected with west side Kiwanis club activities.

G. LINDENTHAL, DEAN OF BRIDGE BUILDERS, DIES

Metuchen, N. J., July 31.—[Special.]—Gustav Lindenthal, one of the leading bridge builders in the United States, the dean of his profession in this country, died at his home here tonight after a nine month illness following a general breakdown. He was 85 years old. Surviving are his second wife, Mrs. Carrie Herndon Lindenthal, and a daughter, Franciska Lindenthal.

Long after he had passed his eightieth birthday Mr. Lindenthal continued to agitate for his dream of 40 years, the building of a bridge connecting Manhattan at 57th street with the New Jersey shore. Of the many bridges he designed and built both in this country and in Europe the best remembered is the Hell Gate bridge connecting the Pennsylvania and the New York, New Haven and Hartford railroads over the East river. It was completed in 1917.

Mr. Lindenthal was born at Brunn, Austria. He attended the provincial academy in Brunn and the Polytechnical institute, Vienna. He began his engineering career as an assistant in the engineering department of the Austrian Empress Elizabeth railway in 1870.

GILLETT RITES TOMORROW AT WESTFIELD, MASS.

Springfield, Mass., July 31.—[Special.]—Funeral services for Frederick H. Gillett, former United States senator and for six years speaker of the national house, who died early today, will be held Friday afternoon in the family home at Westfield. Burial will be in the family lot at Pine Hill cemetery.

Mr. Gillett's death followed an illness that began July 10. He was 83 years old.

The former senator had been in retirement since he left the senate in 1931. He had been engaged in writing his memoirs. For 38 years he had served Massachusetts in congress. In 1919 he succeeded the late Champ Clark as speaker of the house. There he had served since 1893. He was the first Massachusetts man chosen speaker since the civil war. After six years as speaker, he entered the senate, where he served until his retirement.

Surviving are his widow, Mrs. Christine Rice Hoar Gillett, a sister, and a brother.

Mrs. Magdalen Mertens' Funeral Services Today

Funeral services for Mrs. Magdalen Mertens, born in Chicago 76 years ago, who died Monday in her home at 5162 North Leavitt street, will be held this morning from St. Robert church with burial in St. Joseph cemetery. Mrs. Mertens is survived by a son, James, and a daughter, Mrs. H. M. Wieber of Waukegan.

G. R. Spitzer, Former Head of Hatcherymen, Is Dead

Harrisonburg, Va., July 31.—(AP)—Gilbert R. Spitzer, 48, former president of the International Baby Chick association and one of the leading chicken hatcherymen in the nation, died here today from a heart attack.

Adolf Damaschke, Advocate of Single Tax, Dies in Berlin

BELIN, July 31. — (AP) — Adolf Damaschke, noted advocate of a single tax system and land ownership reform, died today. He was 69 years old.

LITTLE ORPHAN ANNIE: A Breaker-Downer?

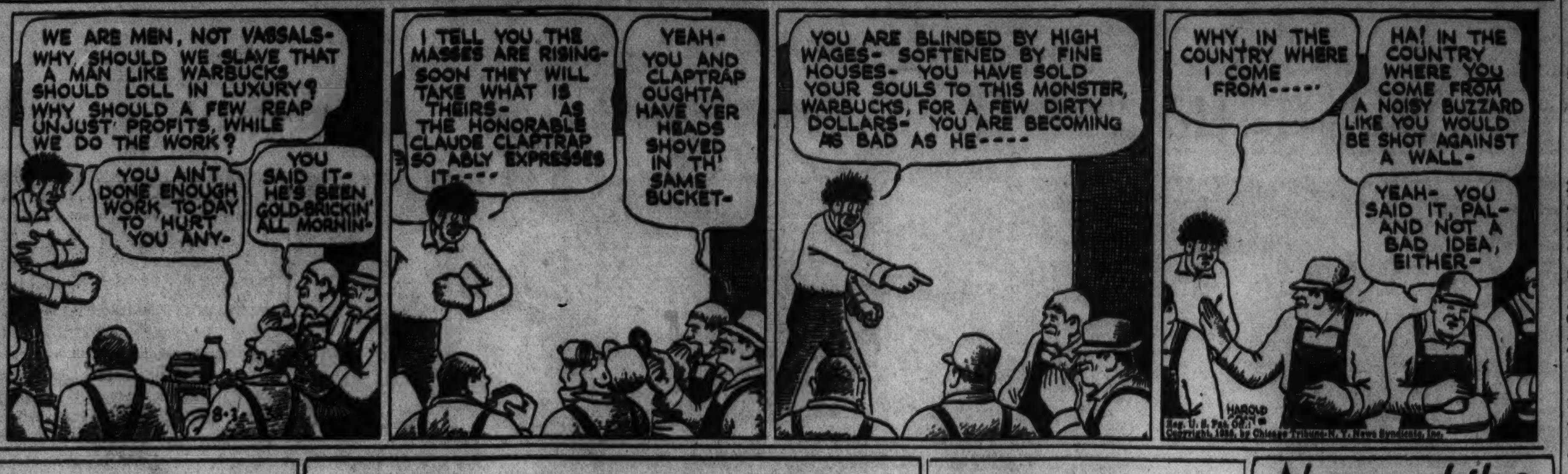

COL. ROGERS' SON IS GIVEN $500,000 FUND IN WILL

Family to Divide the Residuary Estate.

New York, July 31.—[Special.]—The will of Col. Henry Huddleston Rogers, who inherited Standard Oil millions, was filed today in Riverhead, N. Y. It divides the income from the residuary estate among the widow, Mrs. Pauline Rogers, and daughter, Mrs. Mary Millicent Ramos, and a grandson, Peter Alfred Constantin Maria Salm.

Col. Rogers' son, Henry Huddleston Rogers Jr., receives only a life income from $500,000 and is otherwise treated, in the words of the will, "as though he had not survived" the testator.

Value Not Estimated.

The value of the estate is not estimated, save in the formal phase that it is "over $40,000." The grandson, Peter, receives, in addition to an outright bequest of $100,000 and his share in the residuary estate, much personal property and the beach house at Southampton.

The paragraph referring to the son reads as follows:

"Inasmuch as I have made what I consider adequate provision for my son Henry, by article 6 of this will, I direct that wheresoever in articles 12 and 13 I have given, devised or bequeathed any share or portion of a share to my issue or to my heirs-at-law or next of kin, such terms wheresoever or howsoever used in articles 12 and 13 shall not include, but shall exclude my son Henry from participation in any such gift, bequest or devise and the same shall vest the estate in my issue, heirs-at-law, and or next of kin, other than my son Henry, as though he had not survived me."

Get $100,000 Bequests.

Outright bequests of $100,000 go, in addition to the grandson, to Mrs. Ramos and to Mrs. Rogers. Mrs. Rogers is allotted the use of the estate, the Port of Missing Men, if she wishes it, but if she fails in any two year period to occupy it, it also reverts to Peter.

Peter receives also all jewelry, apparel, and other personal property, a grandfather clock which belonged to Col. Rogers' great-grandfather, and the pistols carried in the revolutionary war by the great-grandfather.

The will provides that a ship model collection shall go to the United States Naval academy on condition that the navy make provision for its perpetual exhibition under proper care.

Peter May Get Ships.

If the navy does not make provisions satisfactory to the executors, the collection also goes to Peter. Peter receives, further, all of Col. Rogers' fishing tackle, guns, and sporting equipment.

The will provides that the residuary estate shall be placed in trust and that the income therefrom shall be paid to the widow, the daughter, Mary Millicent Ramos, and the grandson, Peter Alfred Constantin Maria Salm, in equal shares of one-third of such income to each, provided, however, that if the widow remarries she shall receive only one-half of one-third of the income, the balance to be divided in equal shares between the daughter, Mary Millicent Ramos, and the grandson, Peter.

At the death of Peter and of the daughter, Mary Millicent Ramos, their share of principal of the trust is to be paid to their issue. This section of the will excerpts Peter, who is the son of Mary Millicent Ramos by a former marriage, from sharing her part of the estate as her issue, and provides that in the event that she dies without issue other than Peter her share shall revert to the estate.

Mrs. Jennie Rhode, 70, Dies as Result of Fall

Mrs. Jennie Rhode, 70 years old, 926 Washington street, Evanston, died last night in St. Francis hospital, Evanston, of complications which developed as the result of a fall in her home July 11. She was the wife of Louis Rhode, former expense engineer for the Continental and Commercial Bank and Trust company.

Mother of Army Officer at U. of C. Dies in Virginia

Richmond, Va., July 31.—[Special.]—Capt. H. Winston Holt, United States army, stationed at the University of Chicago, was summoned to Staunton, Va., this afternoon by news of the death of his mother, Mrs. Mary Braxton Holt, wife of Judge Henry W. Holt of the Virginia Supreme Court of Appeals.

Dr. W. W. Phelan, 60, Dies; Former College Head

Oklahoma City, Okla., July 31.—(AP)—Dr. W. W. Phelan, 60, former president of the Oklahoma Baptist university at Shawnee, is dead following a month's illness. Dr. Phelan had been in school work since 1902, first serving as a dean of education at the University of Chattanooga, Tenn.

New Wills Filed

Three wills were admitted to probate yesterday and were filed with Probate Clerk Mitchell C. Robin. The wills are those of:

MORRIS LEWIS, died April 11. Estate, $42,500, to widow, Ollie Lewis, executrix.

WILLIAM SCHOEBES, died May 20. Estate, $9,500, to widow, Louise Schoebes, executrix.

WIKTORYA WOLSKI, died May 24. Estate, $4,500, to widower, four sons, and daughter. Aloysius and Joseph Wolski, sons, executors.

TODAY'S RADIO PROGRAMS

[Daylight saving time.]

ON SHORT WAVES.

Eindoven, Holland—7:40 a. m.—Talk on music by W. Hutschenruyter. PHI, 16.8 m. [17.775kc.].

Berlin—6 p. m.—Short Trip Through Hanse Cities. DJD, 25.4 m. [11,770 kc.].

Berlin—7:30 p. m.—Praise to Summer. DJD, 25.4 m. [11,770kc.].

London—10:00 p. m.—"Death in High Society," a story by Ines Holden. Two of the following frequencies will be used: GSD, 25.5 m. [11,750 kc.], GSC, 31.3 m. [9,580 kc.], or GSL, 49.1 m. [6,110 kc.].

London—10:15 p. m.—A recital of choral preludes for organ by Maurice Vinden. Two of the following frequencies will be used: GSD, 25.5 m. [11,750 kc.], GSC, 31.3 m. [9,580 kc.], or GSL, 40.1 m. [6,110 kc.].

CHICAGO WAVE LENGTHS.

W-G-N—720	WAAF—910
WIND—560	WCFL—970
WBBM—770	WMBI—1080
WMAQ—670	WJJD—1130
WENR—870	WGES—1300
WLS—870	WMFC—1420

A. M.

7:00—W-G-N—Good Morning program; time signals, temperature readings, and music.
WMBI—Sunrise service.
WLS—Check Stafford.
WBBM—Musical Clock.
7:15—WMAQ—Pals.
WJJD—Time Clock.
7:30—WLS—Arkansas Woodchopper.
WAAF—Woodlawn Express.
WCFL—Cheerio.
WMAQ—Walter Cassel, baritone.
7:45—WMAQ—Landt Trio and White.
WIND—U. of C. chapel service.
8:00—W-G-N—"Toast of the Morning."
WCFL—Organ rhapsody.
WMAQ—Breakfast club.
WLS—Morning devotions.
WJJD—Dreams of Hawaii.
8:30—W-G-N—Good Morning [continued].
WCFL—Harmonies.
WIND—Good English.
WLS—Ford Rush.
9:00—WIND—The Butternuts.
WJJD—Varities.
WLS—Westerners.
9:15—W-G-N—Margery Graham.
WBBM—Captivators.
WMAQ—Girl Alone.
WJJD—Time Clock.
9:30—W-G-N—Markets; Continentals [MBS].
WLS—Today's Children.
WCFL—Song revue.
WIND—Pauline Jacques, organist.
9:45—W-G-N—June Baker, home management.
WCFL—Interludes.
WMAQ—Herman and Banta.
WLS—Phil Kalar.
10:00—WIND—Jimmy Corbin, songs.
WMAQ—Jack and Loretta.
WLS—Morning Minstrels.
WCFL—Morning Parade.
WBBM—Poetic Strings.
10:15—W-G-N—Friendly Neighbor.
WBBM—Trafic court.
WJJD—Modern Rhythm.
WMAQ—Wendell Hall, songs.
WIND—Pauline Jacques.
10:30—W-G-N—Back Stage Wife.
WJJD—Symphonic Echoes.
WBBM—Mary Lee Taylor.
WMAQ—The Carnival.
10:45—W-G-N—Cordova Sisters [MBS].
WBBM—Just Plain Bill.
WIND—Spice and Variety.
WCFL—U. S. Army band.
11:00—W-G-N—Musical Frolic.
WJJD—Williams and Walsh.
WAAF—Parade of Hits.
WIND—Organist.
WCFL—Musical.
WBBM—Romance hour.
WMAQ—Song of the City.
WLS—Tune Twisters.
11:15—W-G-N—"Housewarmers" [MBS].
WIND—Morning Salon.
WMAQ—Mrs. A. J. Petersen.
WLS—Sodbusters.
11:30—W-G-N—Markets; Serenade.
WLS—Henry Burr.
WBBM—Story of Mary Marlin.
WIND—Lloyd Cutler.
WAAF—Rhythm Review.
WMAQ—Words and Music.
11:45—W-G-N—"Painted Dreams" [MBS].
WMAQ—Words and Music.
WLS—Vibrant Strings.
Noon—W-G-N—Francis X. Bushman.
WAAF—Noontime concert.
WBBM—Joe Summers, tenor.
WLS—Dr. J. W. Holland.
WMAQ—Happy Jack Turner.

P. M.

12:15—W-G-N—Mark Love, basso.
WMAQ—The Kilmer Family.
WLS—German band.
WJJD—Piano Moods.
WBBM—Gossip club.
12:30—W-G-N—Markets. Midday service: Samuel K. Wilson, President Loyola University.
WJJD—Organist.
WCFL—Farm and Home Hour.
WIND—"Sons of the Pioneers."
WMAQ—Airbreaks.
WBBM—Heart of the News.
12:45—WLS—Dinner Bell program.
WIND—Three-quarter Time.
WJJD—For Your Information.
1:00—W-G-N—Garden club; Mrs. Maurice Mandeville.
WMAQ—Mathay's Gypsy orchestra.
WBBM—The Little French Princess.
WIND—Italian program.
WAAF—The Hoosier Philosopher.
1:15—W-G-N—Story of Helen Trent.
WBBM—Herbert Foote, organist.
WLS—Pa and Ma Smithers.
1:30—W-G-N—Gene Burchell's orch. [MBS].
WBBM—Lazy Dan.
WLS—Jim Poole.
WCFL—Organ melodies.
WJJD—Mooseheart program.
1:45—W-G-N—George Duffy's orch. [MBS].
WMAQ—Al Pearce's Gang.
WCFL—NBC Music Guild.
WLS—Homemakers' Hour.
2:00—W-G-N—Palmer House ensemble [MBS].
WBBM—Organist, pianist.
WMAQ—Home Forum.
WIND—Newstrom's orchestra.
WJJD—Tea Tunes.
WAAF—Mood in Blue.
2:15—W-G-N—Harold Turner, pianist.
WBBM—Waltz Time.
WMAQ—Vic and Sade.
WCFL—Happy Harmonies.
WJJD—Movie Reporter.
2:30—W-G-N—The Mail Box.
WBBM—Flanagrams.
WMAQ—Music and Comments.
WLS—Ma Perkins.
WCFL—Vaughn De Leath.
WJJD—Sports Parade.
WAAF—Waltz time.
2:45—W-G-N—Baseball; Cleveland vs. Chicago White Sox, also on WCFL, WBBM, and WIND.
WMAQ—Dreams Come True.
WLS—John Brown.
3:00—WMAQ—Women's Radio Revue.
WENR—Betty and Bob.
WAAF—Lutheran program.
3:15—WENR—Easy Aces.
3:30—WENR—A Garden Party.
WMAQ—Olga Vernon.
WAAF—Encores.
3:45—WMAQ—King Arthur Land.
WAAF—Encores.
4:00—WAAF—Ballads.
WENR—Ted Hill's orchestra.
WMAQ—Meredith Willson's orchestra.
4:30—WENR—Music and comments.
4:45—WENR—Footlight melodies.
WMAQ—Betty Marlowe.
5:00—W-G-N—Armchair Melodies.
WMAQ—Arlington Park races.
WJJD—Rhubarb Red.
WENR—Broadcast from Switzerland.
WBBM—Maurie Sherman's orchestra.
5:15—WIND—"Song at Eventide."
WAAF—Modern Composers.
WMAQ—Rhythm Ramblers.
WBBM—Alexander McQueen.
WJJD—Viennese Nights.
WCFL—Grace Wilson.
5:30—W-G-N—The Singing Lady.
WJJD—Ben Kanter.
WMAQ—Frances Adair.
WIND—Uncle Bob.
5:45—W-G-N—Little Orphan Annie.
WBBM—Russian Bear orchestra.
6:00—W-G-N—Bob Elson's Sport Review.
WAAF—Waltz time.
WIND—German music.
WBBM—Just entertainment.
WMAQ—Sammy Kaye's orchestra.
WENR—Dinner concert.

TODAY'S FEATURES

ON W-G-N.

Tonight W-G-N will present two concerts of fine music. At 8 o'clock the Chicago Symphony orchestra, with Eric DeLamarter conducting, will be featured in a 30 minute program from the Grant park band shell, and at 9:15 o'clock the W-G-N concert orchestra, directed by Henry Weber, will present the "Symphonette," with Attilio Baggiore, operatic tenor, as soloist. He will sing the aria from "Der Meistersinger," by Wagner, and a medley, "The Spirit Flower," by Tipton, and "Twilight Dreams," by Sabelli. The orchestra will play the overture to "Mignon," by Thomas; "The Swan," by Saint-Saëns; the "First Movement," from Schubert's "Unfinished Symphony"; "Prince Igor Dances," by Borodin, and "Wine, Women, and Song," by Strauss.

ATTILIO BAGGIORE.

The program of the Chicago Symphony orchestra between 8 and 8:30 o'clock is as follows:

Overture to "Russian and Ludmilla"..Glinka
The suite "Scheherasade," opus 35: "The Sea and Sinbad's Ship," "The Narrative of the Kalender Prince," "The Young Prince and the Young Princess," "The Festival at Bagdad........Rimsky-Korsakow

Other features:

Noon—Francis X. Bushman, "Hollywood Gossip."

2:45 p. m.—Baseball: Cleveland vs. Chicago White Sox. Also on WIND, WBBM, and WCFL.

6:30 p. m.—Lum and Abner.

7 p. m.—The W-G-N dance orchestra, directed by Harold Stokes, with Lynn Cole, soloist.

8:30 and 10:30 p. m.—The music of Wayne King and Anson Weeks from the Aragon and Trianon ballrooms.

ON OTHER STATIONS.

7 p. m.—WMAQ—Rudy Vallee's Varieties.

8 p. m.—WBBM—"Life of Mary McCormic."

8 p. m.—WMAQ—Show Boat, with Frank McIntyre, Lanny Ross, tenor; Muriel Wilson, soprano, and Conrad Thibault, baritone.

8,30 p. m.—WENR—Goldman band concert.

9 p. m.—WBBM—Horace Heidt's Brigadiers.

9 p. m.—WMAQ—Paul Whiteman.

10:30 p. m.—&WMAQ—National Radio forum; "Social Security," by Senator Walter F. George of Georgia.

6:15—W-G-N—Palmer House ensemble.
WCFL—Melodists.
WJJD—Handicapper.
WMAQ—Grantland Rice.
WENR—Tony and Gus.
6:30—W-G-N—"Lum and Abner" [MBS].
WBBM—Buck Rogers.
WJJD—Pennsylvanians.
WMAQ—Waltz favorites.
WENR—Song a Day.
6:45—W-G-N—Palmer House ensemble.
WJJD—Suppertime Frolic.
WBBM—Boake Carter.
WENR—Star Dust.
WAAF—Symphonic hour.
7:00—W-G-N—The Dance orchestra.
WIND—Pauline Jacques, organist.
WMAQ—Rudy Vallee's Varieties.
WCFL—Sports review.
WJJD—Sports review.
WLS—Nickelodeon.
7:15—WBBM—Moneak's ensemble.
WIND—Evelyn Hobbie, songs.
7:30—W-G-N—Veloz and Yolanda's orch.
WJJD—Fred Beck, organist.
WENR—Hassberger's orchestra.
WBBM—Ted Fiorito's orchestra.
7:45—W-G-N—Joe Sanders' orchestra.
WBBM—Moneak's ensemble.
WCFL—Soloist.
WIND—Mystery stories.
WJJD—Fred Beck, organist.
8:00—W-G-N—Grant Park concert; Chicago Symphony orchestra.
WBBM—"Life of Mary McCormic."
WLS—Death Valley Days.
WAAF—Lutheran program.
WIND—Sherman Black.
WMAQ—Capt. Henry's Showboat.
8:15—WBBM—Park board concert.
WJJD—Housing program.
WCFL—Spotlight.
8:30—W-G-N—Wayne King's orchestra.
WENR—Goldman band concert.
WCFL—"Rambling."
WJJD—Polish program.
8:45—W-G-N—Anson Weeks' orchestra.
WCFL—Spanish melody.
WBBM—Frankie Masters' orchestra.
WIND—Hi Hilarities.
9:00—W-G-N—Tomorrow's Tribune.
WBBM—Horace Heidt's Brigadiers.
WMAQ—Paul Whiteman's Music hall.
WHFC—Old Songs of the Church.
WIND—Isley's orchestra.
WENR—NBC symphony.
9:07—W-G-N—Quin Ryan's Sports Review.
9:15—W-G-N—The W-G-N symphonette.
9:30—WBBM—Bill Hogan's orchestra.
WENR—NBC symphony.
WCFL—McDonald's orchestra.
WIND—Gringola.
WJJD—Bosworth Revival.
9:45—WBBM—Louis Prima's orchestra.
10:00—W-G-N—Joe Sanders' orchestra.
WCFL—Jewish Ministers Cantor's program.
WMAQ—Amos 'n' Andy.
WBBM—Musical Moments.
10:15—W-G-N—Dream Ship.
WENR—Jesse Crawford.
WMAQ—Hal Totten.
WBBM—Frankie Masters' orchestra.
10:30—W-G-N—Wayne King's orchestra.
WIND—The Balladeers.
WCFL—Joey Rines' orchestra.
WBBM—Ted Fiorito's orchestra.
WENR—Leonard Keller's orchestra.
WMAQ—National Radio Forum.
10:45—WENR—Herman Crone's orchestra.
10:50—W-G-N—Anson Weeks' orch. [MBS].
11:00—WMAQ—Al Kvale's orchestra.
WIND—Art Haywood.
WENR—Ben Pollack's orchestra.
WBBM—Seattle Symphony orchestra.
WCFL—Shandor, violinist.
11:10—W-G-N—Veloz and Yolanda's orchestra.
11:30—W-G-N—Horace Heidt's orchestra.
WIND—Midnight concert.
WMAQ—Herman Crone's orchestra.
WBBM—Jan Savitt's orchestra.
WCFL—Austin Wyle's orchestra.
WENR—Charlie Dornberger's orchestra.
11:45—W-G-N—Joe Sanders' orchestra.
Midnight—W-G-N—Continental Gypsies [MBS].
WBBM—Al Diem's orchestra.

A. M.

12:15—W-G-N—Anson Weeks' orch. [MBS].
12:30—W-G-N—Joe Sanders' orch. [MBS].
WMAQ—Arlie Simmons' orchestra.
WBBM—Zito's orchestra.
WENR—Al Kvale's orchestra.
12:45—W-G-N—Horace Heidt's orchestra.
1:00—W-G-N—Veloz and Yolanda's orchestra.

MOTHER AND FIVE CHILDREN FOUND NEAR STARVATION

New York, July 31.—[Special.]—Summoned by a 9 year old girl, the Brooklyn police walked into a house of misery and hunger today. A mother lay unconscious on the floor, having fainted from lack of food, and five small children lay huddled on a bare cot. They were also suffering from malnutrition, and the police learned that the family had subsisted on nothing but water since Monday.

This morning Evelyn Hughes, the oldest girl, ran into the Miller avenue police station and told the desk lieutenant that her mother had fallen to the floor and would not speak to her. A patrolman accompanied the little girl home.

Her mother, Mrs. Edna Hughes, 36, was lying on the floor of a bedroom. The patrolman could not revive her.

He called a physician, who found that she was suffering from malnutrition and hysteria. He revived her and turned his attention to the five children.

They were whimpering, and it became immediately obvious that they were also on the verge of starvation. Police went through the neighborhood buying provisions, coffee, milk, oatmeal, bread, and other necessities. They brought the food back to the house and gave it to the children, who devoured it like animals.

WRIGLEY ESTATE DEFICIENCY TAX SET AT $589,467

Washington, D. C., July 31.—(AP)—An estate tax deficiency of $589,467 was assessed against the estate of William Wrigley Jr., Chicago chewing gum manufacturer, in a stipulation judgment approved today by the board of tax appeals.

The judgment set the total federal estate tax liability, exclusive of the state's share, at $2,965,895 and credited the previous assessment of $2,376,429. The executors, Philip K. Wrigley and the First National Bank of Cicago, had appealed a deficiency claim originally set at $2,266,837.

The appeal had charged the bureau of internal revenue erroneously overestimated the value of 456,462 shares of William Wrigley Jr., company common stock, and 5,728 shares of Chicago National league baseball club stock.

W. B. HUMPHREY, 80, OF IMPERIAL PAPER CO., DIES

William B. Humphrey, 80 years old, president of the Imperial Paper and Color company, died of a heart attack yesterday while on a train en route to Chicago from Vineland, N. J., where he had been visiting a daughter. Mr. Humphrey also had attended a business convention while in the east. He collapsed and died shortly before the train reached Pittsburgh.

Mr. Humphrey was a colonel in the Iowa National Guard before he moved to Illinois and commanded the 56th Iowa regiment during the Spanish-American war. He lived at 117 North Garfield avenue, Hinsdale. Surviving him are three daughters.

Mrs. Mae Zimmerman Burial Rites Tomorrow

Funeral services for Mrs. Mae Zimmerman, wife of Detective John J. Zimmerman of the Fillmore street police, who died of a heart attack Tuesday evening at her home at 7359 South Union avenue, will be held tomorrow morning at St. Leo Catholic church. Mrs. Zimmerman, who was a sister of Herbert H. Burns, chief of the Cook county highway police, was sitting on the front porch when she collapsed. She is survived by her husband, two daughters, Miss Grace Zimmerman and Mrs. Dorothy La Peau; a son, Sherman; a sister, Mrs. Dorothy Fenton, and two other brothers, Sergt. Thomas Burns of the Cragin police, and John Burns. Burial will be in Calvary cemetery.

Reuben H. Adams, 82, Pottery Authority, Dead

Minneapolis, Minn., July 31.—(AP)—Reuben H. Adams, 82, for 32 years market master of the Minneapolis Central City market and for more than 25 years curator of the Walker Art gallery, died here today. He was a nationally known authority on pottery, paintings, and jade and was a writer on those subjects. He also was author of a number of poems on American Indians, one of his most widely known works being "Before the White Man Came." He is survived by a daughter and two sons.

Flush Kidneys of Acid and Poisons

Stop Getting Up Nights

When kidneys are clogged they become weak—the bladder is irritated—often passage is scanty and smarts and burns—sleep is restless and nightly visits to the bathroom are frequent. The right, harmless and inexpensive way to stop this trouble and restore healthy action to kidneys and bladder is to get from any druggist a 35-cent box of Gold Medal Haarlem Oil Capsules and take as directed—you won't be disappointed—but be sure and get GOLD MEDAL Haarlem Oil Capsules—the original and genuine—right from Haarlem in Holland—a grand kidney stimulant and diuretic. Remember also that other symptoms of kidney and bladder trouble are backache, leg cramps, puffy eyes, moist palms and nervousness.

News of the Radio Stations

Realistic sound effects for NBC's radio serial "Flying Time," will be provided by the roar of the world's fastest racing planes when the Aug. 30 and Sept. 2 shows are broadcast from the Cleveland airport during the National Air races. The scripts for the two broadcasts which will originate from the flying field will be written at the airport and will be prepared so as to include much of the action of the air races. They will also bring to the microphone as guest performers many famous pilots, including Jimmy Doolittle, Roscoe Turner, Jimmy and May Haizlip, and Al Williams.

Three concerts from the Salzburg Music festival will be heard by American listeners over short wave broadcasts relayed by an NBC network this month. The first broadcast will be brought to the American radio audience on Aug. 11, and the next two on successive Sundays. . . . Two screen stars, Bette Davis and Estelle Taylor; George Jessel, stage comedian, and Olin Dutra, golf expert, will be guest performers on Al Jolson's revue Saturday night.

"Annabelle Kirby," a dramatic serial, will have its première over WJJD at 11 o'clock tomorrow morning. It will be heard three times weekly, on Monday, Wednesday, and Friday thereafter. . . . The concluding episode in the Illinois historical series over WLS at 7:30 o'clock tonight will be built around the assassination of Lincoln. Herbert Wells Fay, 80 year old custodian of the Lincoln memorial at Springfield, who as a boy knew the civil war president, will enact his own rôle in the broadcast.

The cosmic ray will make its debut over an NBC network next Thursday when a device which records the beat of the ray is brought to the microphone. Operation of the instrument will be explained by two Cleveland scientists, who will make experiments with it during the broadcast. . . . The prize fan letter received by Jerry Belcher and Parks Johnson, whose curbstone interviews on Sundays are doing much to glorify the Man in the Street, was addressed to Box Top, the Voice of the People, New York.

REV. H. STAMER DEAD AT 88 AS RESULT OF FALL

The Rev. Hugo Stamer, 4317 North Kedvale avenue, veteran minister who had founded several Evangelical churches, died last night in the Norwegian American hospital. The Rev. Mr. Stamer, who was 88 years old, suffered severe injuries in a fall at home on Thursday, and these injuries caused his death.

Friends recalled last night that the Rev. Mr. Stamer organized St. John's Evangelical church, 2442 Moffat street, with a membership of 11 in 1882 and remained as pastor there for 37 years. He had been retired for some years. Surviving are his widow and two daughters.

BARON VON BERG, PHYSICIAN HERE, DIES AT AGE OF 80

Baron Ludwig von Munthe von Berg, 80 years old, 5049 North Avers avenue, for many years a surgeon in Chicago, died in the County hospital yesterday after an illness of several months.

Coming from Germany as a young man, Dr. von Berg served for a time in the United States health service. He had also served as United States consul and later acting consul general in northern Mexico. He is survived by his widow, Baroness Signa von Berg.

Funeral services will be held at 2 p. m. Saturday in the chapel at 4532 Broadway.

Funeral Rites Saturday for Mrs. George H. Fisher

Mrs. George H. Fisher, 78 years old, died of a heart attack yesterday in her home, 5838 Washington boulevard. She was born in Pittsburgh, Pa., and had lived in Chicago 73 years. A former home was destroyed by the great fire in 1871. She is survived by seven children and one brother. Funeral services will be held Saturday morning at 10:30 at St. Catherine of Sienna church in Oak Park.

TONIGHT WBBM at 8:00

STAR PERFORMANCE

"THE LIFE OF MARY McCORMIC"

True Life Drama of the Rise to Fame of

MARY McCORMIC

Glamorous, Beloved Opera Star

IN PERSON

Singing the songs that have charmed a world of admirers

EVERY THURSDAY NIGHT AT EIGHT

SPONSORED BY:

LUMBERMENS MUTUAL CASUALTY COMPANY

Mrs. John H. Byrne Dies in Galena; Invalid 23 Yrs.

Galena, Ill., July 31.—[Special.]—An invalid for 23 years, Mrs. John H. Byrne died at her home in Galena last night.

FUNERAL DIRECTORS.

SKEELES-BIDDLE

Nowhere can you get lower prices or finer services. Your call insures funeral economy. Complete funeral, $110; casket, services with music. E. 63D-ST. AT EVANS. FAIR. 0120.

WESTERN UNDERTAKING CO. Loop Chapel—225 W. Randolph. Dea. 9494. North Side, Wel. 6484. South Side, Wen. 0800.

O'HANLEY, INC.—FUNERAL DIRECTION perfection. 7705 Cottage Grove. Rad. 7705.

CEMETERIES.

GOOD OFFR.—BEAU. LOT; PRICE UNBELIEVABLE; care; terms. Rogers Park 5821.

ACACIA PK. MASON STAR. ENTIRE FAM. City trans. 4 graves. $99 up. Lack. 9640.

BEAUTIFUL ELMWOOD—BIG BARGAIN: 6 graves; only $125; nice loc. Rand. 8869.

MEMORIAL PK. EVANS—6 GR., SEC. E. Perp. care; will div.; $350. Juniper 3727.

OFFER 8 GR. LOT; EDEN CEMETERY perf. con. $250. Address S 142. Tribune.

MAUSOLEUMS.

MAUSOLEUM—MONUMENT

THE OLD AND RELIABLE.

CHAS. G. BLAKE CO.

1000 E. 67TH-ST. FAIRFAX 9876. Write for free booklet. Memorials erected ANYWHERE IN U. S.

POWERS GRANITE CO., Inc.

Designers and Builders. MONUMENTS—MAUSOLEUMS.

TRIBUNE TOWER. DELAWARE 3152.

DEATH NOTICES are received for publication in the next morning's Final Edition of the Chicago Tribune up to 11:45 each night. Call Superior 0100—Want Ad-Viser.

DEATH NOTICES

In Memoriam.

WEINER—Aaron H. Weiner. In sweet memory of our noble father, who left our midst 3 years ago today. SONS AND DAUGHTERS.

Fraternal Notices.

ADOLF KRAUS LODGE, NO. 72, B'NAI B'RITH—Brother Morris Weinbaum. Funeral Aug. 1, at 5206 Broadway, at 3 p. m. Members please attend. OTTO F. WEINER, Secretary.

CLEVELAND LODGE, NO. 211, A. F. & A. M.—Masonic services for Bro. Henry A. Bowman will be held at the Oriental Consistory, 919 N. Dearborn-st., Friday, Aug. 2, at 2 p. m. Interment Rosehill cemetery. Members assemble at lodge hall, 1 p. m. WILLIAM F. WESLEY, W. M. FRED HEUBERGER, Secy.

ANDERSON—Vernon R. Anderson of 8026 Euclid-av., beloved husband of Lillian E., fond father of Ruth E., son of Mrs. Caroline Anderson, brother of Mrs. Louis Sladek, and Leonard Anderson. Funeral services Friday, Aug. 2, at 7:30 p. m., at chapel, 7350 Cottage Grove-av. Services and interment at Sycamore, Ill., Saturday, Aug. 3, at 3 p. m., daylight saving time, from Johnson's chapel.

ANDERSON—Barbara Jean Anderson, suddenly at the hospital, beloved daughter of Arthur and Dora, sister of Joan. Services at residence, 8346 S. Wabash-av., Saturday, Aug. 3, at 2 p. m. Interment Beverly.

BARTHOLF—William J. Bartholf, July 31, 1935, at his residence, 453 Roslyn-pl., husband of the late Frieda Siebenmann Bartholf, beloved father of Mary Louise and Frieda Bartholf and Helen Whitlock. Funeral at Scottish Rite cathedral, 935 N. Dearborn-st., Saturday at 2 p. m. under auspices of Brotherhood lodge, No. 986, A. F. & A. M. Interment Graceland cemetery.

BICKEL—Joseph Bickel, age 79 years, of 1919 George-st.; fond uncle of Mrs. Jennie Valk and Mr. John Schiffer. Funeral Friday, Aug. 2, 9 a. m., from chapel, 3037 Lincoln-av., to St. Bonaventure church. Interment St. Boniface cemetery.

BORRESEN—Helge A. Borresen, fond husband of Mae Louise Borresen. Services at Graceland chapel, Thursday, Aug. 1, at 1 p. m.

BOWMAN—Henry A. Bowman, July 10, at Malmo, Sweden; dearly beloved husband of Ella Bowman, nee Sherman, fond father of Henry and Jeannette, brother of Mrs. Oscar Borgman, Mrs. Alec Sandberg, and Bror. Funeral services Friday, Aug. 2, at 2 p. m., at Oriental consistory, 919 N. Dearborn-st., under the auspices of Cleveland lodge, No. 211, A. F. & A. M. Interment Rosehill. Member of Washington chapter, Illinois commandery, No. 72, K. T., Oriental consistory, Medinah Temple, Chicago Ct., No. 48, R. O. of J., Aryan Grotto, M. O. V. P. E. R., Calumet lodge, No. 601, I. O. O. F., Hamilton club, Lions club and past president of Swedish Club of Chicago. For information call Lakeview 0534.

CADE—Geraldine Cade, nee Steinken, dearly beloved mother of Gladys Pallice, grandmother of Geraladine Pallice, sister of Sophie Skleba, Mrs. Montague Marks, and Fred Steinken. Funeral at chapel, 2708 N. Western-av., Friday, 1 p. m. Interment Memorial Park.

CLIFFORD—Anna J. Clifford, sister of Kate P., the late R. W. and James Clifford. At residence, 1247 N. State-st. Funeral notice later. Kindly omit flowers.

COLLINS—Emma Folk Collins, wife of the late Thomas Collins, 7420 Euclid-av.; mother of Margaret Collins Lees and Walter T. Collins. Services and burial Friday, 3 p. m., at Peotone, Ill. Please omit flowers.

DAMMEIER—Louise Dammeier, widow of the late Henry, fond mother of Arthur H. and Laura B. Funeral Sunday, 1:30 p. m., from late residence, 233 Chandler-av., Elmhurst, Ill. Services Sunday, 2 p. m., at Zion Evan. Lutheran church at Churchville. Interment Elm Lawn.

DENISON—Harold E. Denison, beloved husband of Helen, nee Bloomquist, fond father of Donna Jean, son of Mr. and Mrs. Samuel B. Denison, brother of Mrs. Edward Kirby. Funeral Friday, Aug. 2, at 9 a. m., from funeral home, 1353 Devon-av., to Our Lady of Lourdes church.

DILLON—Hilda Dillon, nee Dahlquist, 945 E. 53d-st., July 31, 1935, wife of the late Dr. Ralph A. C. Dillon, beloved mother of Mrs. Ralphilda Castanon, sister of Mrs. Anna Carlson and Mrs. Nanny Johnson. Services at chapel, 63d and Harvard, Friday, Aug. 2, at 3 p. m. Interment Oak Hill.

FERGUSON—William E. Ferguson, beloved husband of Edith, fond father of Mrs. Mabel Lacroix and Clarence Ferguson, brother of Thomas W. Ferguson of Lowell, Mass. Services Thursday, Aug. 1, at 3 p. m. at residence, 734 Melrose-st. Interment Lancaster, Wis.

FISHER—Mary T. Fisher, nee Crowley, wife of the late George H., fond mother of Lucy P., Albert R., Col. Walter J., Mrs. J. J. Fleming, Valetta S., Mrs. Frank Cavagnaro, Robert T. and the late George G., sister of John P. Crowley. Funeral from her late residence, 5838 Washington-blvd., Saturday, Aug. 3, at 10 a. m., to St. Catherine of Sienna church.

GEIS—Bertha Geis, nee Klings, beloved wife of the late Fred, fond mother of Elizabeth, Bertha Anderson, Carl, Elsie Schroeder, Edgar, Irene, and Fred. Funeral Friday, Aug. 2, at 3 p. m., at chapel, 3807 Lincoln-av. Cremation Graceland. Kindly omit flowers.

GINOCCHIO—John S. Ginocchio, July 31, beloved husband of Mary Lagorio Ginocchio and son of Maria and the late Antonio Ginocchio, brother of Anthony, Stephen, Virginia, and Lawrence Ginocchio. Funeral Saturday at 9:30 from his late residence, 2921 W. Jackson-blvd., to Our Lady of Sorrows church. Interment at Calvary.

GOLD—Ben Gold [Goldfaden], husband of Bertha, father of Phillip, son of Lena and Charles Goldfaden, brother of George, Gertie, Mollie, Edith, Sarah, Lottie, Ruth, and Frances. Funeral Thursday, 2 p. m., at chapel, 704 S. Crawford-av. Interment I. O. B. A. cemetery, Jewish Waldheim.

GREEN—Allen S. Green, of Vacuum Can Co., July 29, 1935. Resting at and funeral at funeral home, 318 N. Central-av., Austin, Thursday, 3 p. m. Interment Forest Home, Milwaukee, Wis., papers please copy.

GREGORIO—Pasquale Gregorio, beloved husband of Elaine, nee De Motto; father of Matthew, Theresa, Peter, Mrs. Elaine Trankina, Charles, Rose, Anthony, and Joseph. Funeral Saturday, Aug. 3, 9 a. m., from residence, 747 De Koven-st., to Guardian Angel church. Interment Mount Carmel.

DEATH NOTICES

HALPERIN—George L. Halperin, beloved husband of Jeannette, fond father of Betty and Diana, brother of Louis, and Mrs. Sophie Rasmer, son of the late Peter and Bessie. Member of Mosaic lodge, No. 1108, A. F. & A. M. Funeral Friday, 2 p. m. at chapel, 3658 W. Roosevelt-rd. Interment Jewish Waldheim.

HOLOHAN—Katherine Holohan, nee Dunphy, wife of the late Patrick J., mother of Martin E., Walter P., Anastasia, and the late Edward W. Holohan. Funeral Friday, 9 a. m., from residence, 920 George-st., to St. Sebastian church. Interment All Saints.

JOHNSON—Edward A. Johnson, July 30, of 1105 Wellington-av., beloved husband of Margaret, dear father of Doris Marie, son of Mrs. Hilda Johnson, brother of Albert. Funeral Friday, Aug. 2, at 2 p. m., at chapel, 3415 N. Clark-st. Interment Rosehill. Member of Drake lodge, No. 3, I. O. V.

KAPLAN—Lester Kaplan, age 20; beloved son of Dave and Frieda, brother of Sarah, Milton, Ethel, and Jerome. Funeral services at 10 a. m. Thursday at chapel, 3660 W. Roosevelt-rd. Interment Workmen Circle cemetery, Waldheim. Student of Spalding and McKinley school for crippled children.

KLEIN—Rosa Klein, beloved wife of Israel S. Klein, fond sister of Gabriel and Ignatz Paunta. Funeral at Milwaukee, Wis. Milwaukee papers please copy.

LINK—Charles M. Link, of 847 Sheridan-rd., aged 90; beloved father of Edward, Florence Glatter, Daisy Grubert, Mildred Wyants, Yetta Friedman, Abraham and Leo, brother of Lena Luster. Funeral Thursday, Aug. 1, at 1 p. m., at chapel, 2235 W. Division-st.

MAMEROW—Bertha Mamerow, of 4222 N. Keeler-av., wife of the late George T. J., mother of George Mamerow and Mrs. Grace Zitsewitz. Funeral Thursday, Aug. 1, 2:30 p. m., at funeral home, 4447-51 Irving Park-blvd. Interment Rosehill.

MEAGHER—Victor J. Meagher, beloved husband of Catherine, nee Howley, fond father of William, Walter, Edward and the late Victor, Louise and Leo Meagher, brother of Ernest, George, and Charles Meagher. Funeral Friday, Aug. 2, 9 a. m., from late residence, 7938 Eberhart-av., to St. Dorothy church. Burial Mount Olivet.

MITCHELL—Frank S. Mitchell, July 29, 1935, beloved husband of Hattie Mitchell. Services at residence, 16021 Shea-av., Hazelcrest, Ill., Friday, Aug. 2, at 7 p. m. Interment at Zanesville, O.

MOLES—Mary Moles [nee Galgano], beloved mother of Nick, Mrs. Theresa Schiavone, Dr. Michael Moles, Dr. Joseph Moles, Frank, and Mrs. Angeline Filetti. Funeral Saturday, 9 a. m., from chapel, 624 N. Western-av., to Addolorato church. Interment Mount Carmel. Armitage 7800.

O'CONNELL—John O'Connell of 8228 S. Sangamon-st., beloved husband of Bridget [nee Finn], fond father of Mrs. Margaret Ward, Mrs. Emma Shorley, James, Joseph, John, Patrick, Thomas, Edmund, and Bernard; brother of Mary and Thomas O'Connell, Mrs. Sarah Fitzgerald, Mrs. Margaret Svaglic, and the late Patrick O'Connell. Funeral notice later.

PABST—Paul A. Pabst, beloved husband of the late Lilia, loving father of George Paul, beloved son of Hulda, brother of August, George and Henry. Services Friday, 2 p. m., at Jefferson Park Masonic temple, 5418 Gale-st. Remains at funeral home, 4559-61 Milwaukee-av., until 10 a. m. Friday. Member of Providence lodge, No. 711, A. F. & A. M., Fellowship chapter, No. 235, R. A. M., Humboldt Park commandery, No. 79, K. T., district deputy grand master of 19th dristict, A. F. & A. M. Interment Union Ridge.

PEEBLES—Anna M. Peebles, July 30, 1935, beloved daughter of the late Robert and Maria, fond sister of Mrs. Wallace E. Kotz, Joseph, James, William, and the late Agnes. Funeral Friday, at 9 a. m., from her home, 1412 S. Austin-blvd., Cicero, to St. Francis of Rome church. Interment Calvary.

ROBINSON—Gerald Aaron Robinson, aged 19 years, of 5645 N. Christiana-av., beloved son of Edward G., and Lillian, fond brother of Robert, Edward Jr., and Susanne. Funeral at 10 a. m. at memorial chapel, 5206 Broadway.

RYAN—Dennis Ryan, beloved husband of the late Mary, nee White, father of Mrs. D. V. Maloney, Marguerite M. Ryan, and the late John. Funeral Friday at 9:30 a. m., from 7916 Escanaba-av., to St. Bride church. Interment Mount Olivet.

SCHUDMAK—Joseph Schudmak, fond brother of Mrs. Marie Michalski and Mrs. Hedwig Barrer, brother-in-law of Valentine Michalski and Herman Barrer, uncle of seven nephews and seven nieces. Funeral Saturday, Aug. 3, at 9:30 a. m., from late residence, 4919 Hirsch-st., to St. Peter Canisius church. Interment St. Joseph's. Merrimac 9890.

SIMONINI—Rosina Simonini, daughter of Emanuel Simonini of Algonquin, suddenly, in California, Wednesday. Funeral notice later.

SMITH—William H. Smith, beloved husband of Rae, fond father of Mrs. Leonard A. Hollander of Newark, N. J., loving brother of Mrs. Lena Davis, Mrs. J. W. Aronson, Mrs. L. J. Silverman, Louis D. Smith, and the late Henry E. and Isaac Smith, and Mrs. Jennie Stoll. Funeral Friday, at 2 p. m., at memorial chapel, 5206 Broadway.

STEPHENS—Martha A. Stephens, nee Bach, 1206 N. Elmwood-av., Oak Park, beloved wife of Henry J., dear mother of Walter, Henry, Ione and the late Marguerite and Gladys, grandmother of Phyllis and Sally, sister of Leo and John Bach, Mrs. Albertine Peglau, Mrs. Emma Matthiesen, and Mrs. Della Maas and the late Mrs. Elizabeth Heitman. Services Saturday, Aug. 3 at 3 p. m., at chapel, 523 Lake-st., Oak Park. Mansfield 5151.

STERN—Anna Stern, beloved mother of Mrs. Bessie Rosenfield and Nathan, fond sister of Isaac Mazel and Rose Levinson. Funeral Friday, 1 p. m., at chapel, 5206 Broadway. Interment I. O. B. A., Waldheim. Please omit flowers.

STOUT—Emma L. Stout, nee Strobel, beloved mother of Julia Koehne, Ruth Lieberman, and Roy, grandmother of Arthur and Robert Koehne. Funeral Friday, 2 p. m., at funeral home, 1458 Belmont-av. Interment Memorial Park cemetery.

STRONG—Carrie M. Strong, July 31, 1935, of 653 Melrose-st.; sister of William E. Services at chapel, 2701 N. Clark-st., Friday, at 1:30 p. m. Interment Forest Home. Brockville, Ontario, papers please copy.

TOBIN—John P. Tobin, husband of May Kearney Tobin, father of Mary Anne, son of Ellen Tobin, brother of Mrs. Marie Murnane, Ambrose V., and the late Rev. Martin J. Funeral Friday, Aug. 2, at 9 a. m., from residence, 5322 Ellis-av., to St. Thomas the Apostle church. Interment Holy Sepulchre.

TRICARIO—Frank Tricario, husband of Josephine, brother of John, Joseph, and Grace Bobbora, step-father of William Thurston. Funeral Friday, 9 a. m., from 708 N. Drake-av., to Our Lady of Angels church. Interment Mount Carmel. Armitage 7800.

TYLER—Louis A. Tyler, aged 80 years. Funeral Friday, Aug. 2, 2 p. m., at Oak Woods cemetery chapel.

VON BERG—Baron Dr. Ludwig Von Munthe von Berg, beloved husband of Baroness Signa von Berg. Funeral Saturday, 2 p. m., at chapel, 4523 Broadway.

WEIMESKIRCH—Nicholas P. Weimeskirch, suddenly, July 30, beloved husband of Rose [nee Haupt], loving father of Albert, Edward, Francis, and the late Raymond. Funeral Friday, Aug. 2, 9:30 a. m., from chapel, 7066 N. Clark-st., to St. Jerome's church.

WEINBAUM—Morris Weinbaum, of 655 Buckingham-pl., suddenly, dear husband of Eva, loving father of Sally Frankel, Zelda Chernin, and Florence, grandfather of Marilyn and Aileen Frankel, and Barbara Chernin, brother of the late Molly Gerstein. Member of Keystone lodge, A. F. & A. M., and Adolph Kraus lodge of B'nai B'rith. Funeral Thursday, 3 p. m., at funeral home, 5206 Broadway. Interment Jewish Waldheim.

WILLIAMS—Dolly Williams, July 30, at home, 919 W. 88th-pl.; beloved wife of H. Russell Williams, fond mother of Merle, Annette, and Lorraine Audre Williams, sister of Katherine Raddatz and Mary Smith. Funeral services at residence Friday, 2 p. m. Interment Mount Greenwood, where services will be held by Rainbow chapter No. 772, O. E. S.

WILSON—Donald Emmett Wilson, July 31, beloved son of Robert J. and May [Myron] Wilson, fond brother of Leslie E. and Myron R. Funeral Friday at 9 a. m. from chapel, Jeffery-blvd. and 77th-st., to Our Lady of Peace church. South Shore 8822.

WINSBERG—Henry Winsberg, beloved husband of the late Rosa, father of David, Bernard, Della, Carrie Ronschke, Helen Kline, and Lillian Bernstein, brother of George, Mose, Fannie Levy, and Jennie Brill. Funeral Thursday, at 2 p. m., at chapel, 3125 W. Roosevelt-rd. Interment Jewish Waldheim. Please omit flowers.

ZIMMERMAN—Mary E. Zimmerman [nee Burns], beloved wife of John J., mother of Mrs. Dorothy LeBeau, Mrs. Grace Koptic, and Sherman, sister of Margaret, Thomas, John, Herbert H., and Mrs. Dorothy Fenton. Funeral Friday at 9:30 a. m. from late residence, 7359 S. Union-av., to St. Leo church. Interment Calvary. Yards 0662.

CARD OF THANKS.

WINTON—Annie Ritchie Winton. We wish to express our sincere thanks and appreciation to ou relatives and friends for their kind sympathy and beautiful floral tributes at the death of our beloved wife and mother. GEORGE WINTON AND FAMILY.

Chicago Daily Tribune
THE WORLD'S GREATEST NEWSPAPER
THURSDAY, AUGUST 1, 1935.

Buds to Have Tea Dance on Yacht Kenkora

Party for Four Debutantes of Winnetka.

BY JUDITH CASS.

ALREADY there are enough entries in their engagement books to make next season's debutantes know that they are going to have the sort of a whirl that every sub-deb anticipates when she dreams of her first year "out." And every day there is a new entry to be made in the engagement pad which every busy deb has to have as part of her debutante equipment.

According to some tales that are told of the casual way in which invitations are ignored by some of the young ladies who comprise the smart younger set, it would seem that engagement books are not consulted as often as they should be, but if this is so it isn't because every young lady of fashion hasn't a book in which to keep track of her many "dates," for such books are favorite gifts to young ladies entering the adult world of society.

Monday, Sept. 9, is a date to be marked in red pencil by the debutantes, for the party that will be given that day for four Winnetka buds is certain to be one of the highlights of the early season. It is to be a tea-dance aboard the Kenkora, the Kenneth Smiths' palatial yacht, and the four fortunate young ladies for whom it will be given are Miss Rosemary Kemper, daughter of the James S. Kempers; Miss Frances Price, daughter of the Edwin P. Prices; Miss Evelyn Shuman, the John R. Shumans' daughter, and Miss Katherine, daughter of the Thomas S. Bulgers.

The Smiths give many cruising parties each summer on the Great Lakes, and in the winter in Florida waters, but it is certain they never will have been host and hostess to a more appreciative and gayer crowd of guests than those who will enjoy their hospitality on the 9th of September.

Miss Bulger's Debut Will Be September 5.

Incidentally, Miss Bulger's debut will be on the 5th of September, instead of the 4th. She will be introduced at a tea-dance at the home of her parents, 400 Sheridan road. Miss Kemper's formal introduction to society will be at a tea-dance on Sept. 12 at the home of her parents, 945 Sheridan road, and Miss Price's will be the day before at a tea at the home of her mother and father, 920 Hill road. Miss Shuman, whose parents are presenting her at a tea-dance at the Indian Hill club on Christmas, is leaving next week for Muskoka, Ont., Canada, to visit her former roommate at Miss Madeira's school in Washington, D. C., Miss Nancy Clause. Miss Clause is the daughter of Robert L. Clause of Pittsburgh. Miss Shuman will return home late in August.

Another delightful early fall party for a debutante is the dinner-dance that Mr. and Mrs. Donald B. Douglas are planning for their attractive niece, Miss Peggy Clow, daughter of the Kent S. Clows of Lake Forest. It will be given on Sept. 21 at the Shoreacres club and there will be about 100 guests. Mrs. Clow, who will return from a visit in Maine early next week, and Mr. Clow will present their daughter at a ball on Dec. 20, but the place for it has not been determined.

Josephine Templeton Sets Wedding Date.

Saturday, Sept. 14, has been chosen by Miss Josephine Templeton, daughter of Mr. and Mrs. Kenneth S. Templeton of Lake Forest, for her marriage to young Sidney D. Johnson, the son of Mr. and Mrs. Sidney G. Johnson of Rahway, N. J. The ceremony is to take place at the Church of the Holy Spirit, and is to be followed by a reception at home.

Neither the hour of the wedding nor the attendants have been decided. There will be a number of prenuptial parties for the bride-to-be.

Many of Miss Templeton's friends have not had an opportunity to felicitate her, as shortly after the announcement of her engagement on July 13 she and her mother went east to visit Mr. Johnson's family. From there Mrs. Templeton went to New York and New Hampshire, where Kenneth Jr. is in camp. She returned on Saturday, only a few days ahead of Josephine, who flew home yesterday.

Country Club Suppers Popular.

The Thursday afternoon golfing events, followed by supper and dancing, at many of the north shore country clubs are popular. More than a few business men leave the office early on Thursdays to dash out to the Onwentsia, Exmoor, Knollwood, Glen

[Continued on page 21, column 1.]

GET YOURS TODAY!
MUSIC FESTIVAL
RESERVED SEATS
On Saturday night, Aug. 17, the greatest Chicagoland Music Festival of all will be staged in Soldiers' Field. To make sure of choice seats, order them now by mail or get them over the counter at the Tribune Public Service Offices, 1 S. Dearborn St. and Tribune Tower. Price, reserved seats, 50c.
(Please make check or money order payable to Chicago Tribune.)

A Summer in the Southwest

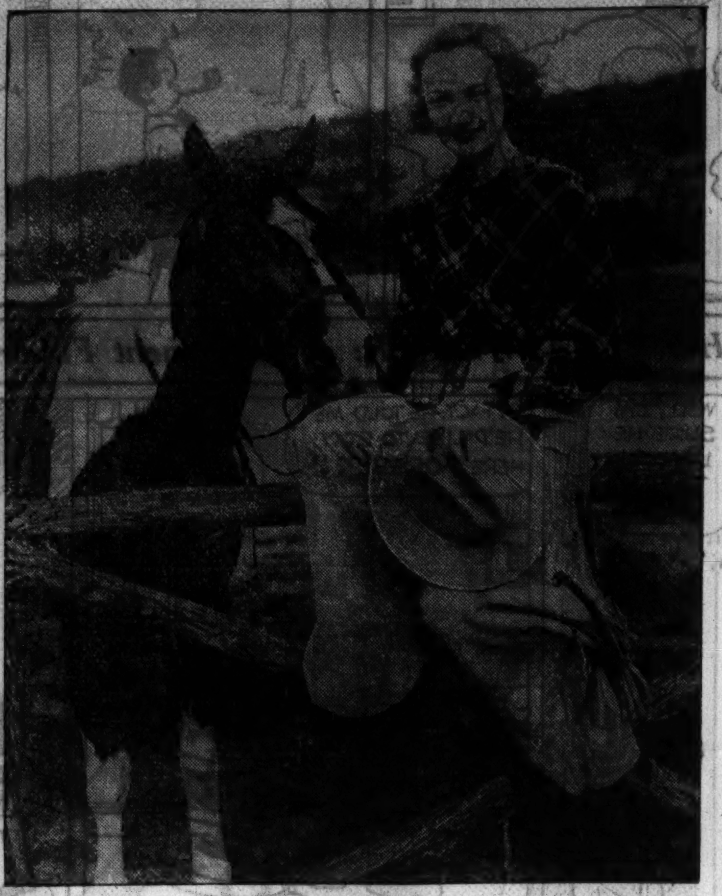

Georgette Hill, 15 years old, daughter of Mr. and Mrs. Lon C. Hill Jr., is spending the summer at Camp Waldemar in Texas where she recently won a loving cup for being the best dancer at the camp. She also is an expert rider and swimmer. Mr. Hill has business interests in Texas so he and his wife and other children are spending the summer at Point Isabel on the gulf of Mexico.

Film Moderns Find Fun in Custard Pies

BY GEORGE SHAFFER.
[Chicago Tribune Press Service.]

Hollywood, Cal., July 31.—One of the most hilarious previews seen in months was "Keystone Hotel," featuring eight of the old time Sennett and Keystone comedy topnotchers. A short reeler, it was full of custard pies, awkward cops, beautiful girls [Marie Prevost is one of them] in lingerie and wives finding husbands in hotel corridors. To trim it up Warners inserted some of the old police patrol chases made in the silents nearly two decades ago.

The Hollywood boulevard audience, filled with present day talkie notables, guffawed so loudly one couldn't hear the dialog. Custard pies still are funny, or else the old broad slapstick struck a reminiscent chord for an audience that was juvenile when the last pies were thrown. Those featured were Ben Turpin, Chester Conklin, Ford Sterling, Hank Mann, Leo [French Count] White, Dewey Robinson, Miss Prevost and Vivien Oakland.

Miriam Hopkins was reminiscing on the set. "It's funny business, making love on the screen," she said. "Some time ago I was scheduled to go into a picture with Clark Gable and they called for lovemaking tests. I had never met Mr. Gable before.

"We were introduced and immediately fell into heavy clinches all over the room, on chairs, on the rugs, on divans, with 30 or 40 electricians looking on and a blasé photographer clicking us from all angles.

"When it was over, Mr. Gable stood up, bowed neatly from the waist and said, 'Good-by, Miss Hopkins.' And I said, 'Good-by, Mr. Gable.' I never made the picture with Mr. Gable and we never have seen each other since."

Because Jack Benny's and Mary Livingstone's year old adopted daughter, Joan Naomi, took a couple of steps last week, Benny collected his wager from George Burns, who bet that the one year old child, Sandra, whom he and Gracie Allen had adopted, would walk first.

Ida Lupino is ill with neuritis.

Noah Beery Jr., who just finished one picture, "Stormy," with Jean Rogers, new Universal leading woman, is starting a twelve chapter serial with the same leading woman. It will follow the adventures of a cartoon character and be titled "Tailspin Tommy in the Great Air Mystery."

An "official song" is being written for "Our Gang" for the Kid comedy unit's benefit shows and personal appearances.

Hal Roach has sailed to Honolulu to play on a mainland polo team visiting the islands. The polo star, Eric Pedley, is another on the team.

Louis B. Mayer, boss of M.-G.-M. studio, likes the film work of the English juvenile, Freddie Bartholomew, 11 years old, so well he has made Freddie a present of an automobile.

When Renee Bartlett, wardrobe girl, collapsed on location with Ann Harding's "Peter Ibbetson" company and it was learned she must undergo an immediate operation for appendicitis, Ann Harding, who had discovered the girl was sole support of a large family in straitened circumstances, started a fund for her. Miss Harding "kittied" $100. Gary Cooper, with whom she is co-starred, added his check, and so did Director Henry Hathaway, and before long they had $750.

Arlington Club Has Best Year of Its History

Business at the Post and Paddock club at Arlington Park this season has been at least 25 per cent better than at any time during the existence of this expensive and exclusive organization, according to the manager, Arthur O'Connell. This statement covers the pre-depression years, too, when a wager of $5,000 was not an unusual investment for resident or visiting racing fans.

The increase in business has extended to the clubhouse, where, according to the maitre d'hotel, Francis Dwyer, the business has been one-third greater than in any previous year. The plant closes on Saturday with the $60,000 Arlington futurity in which Marshall Field, Mrs. P. A. B. Widener, Mrs. John Hertz, Mrs. Warren Wright, Mrs. Silas B. Mason, and other prominent folk have entries.

Walter Peacock will entertain numerous guests at luncheon on Saturday. Others who have made reservations for large groups include Gustavus F. Swift, Silas H. Strawn, H. O. Watts, and F. C. Watts.

Mr. Meredith Displays Skill in Noah Role

Play Is White Supplement to 'Green Pastures.'

"NOAH."

A play by André Obey, given by the North Shore Drama festival [Ben Guy Phillips, director] in the Central School playhouse of Glencoe, Ill., July 31, 1935, with Burgess Meredith as guest star.

THE CAST.

Noah	Burgess Meredith
Japhet	Brandt Gorman
Shem	Richard Spater
Ham	Harry Bellaver
Mamma	Margaret Arrow
Ada	Joan Kay
Sella	Brina Ravel
Norma	Edith Atwater
A Man	J. W. Austin
And others—	

BY CHARLES COLLINS.

In the third play of the North Shore Drama festival, staged in the Central School theater of Glencoe last night, André Obey's "Noah" might be called a white man's supplement to "The Green Pastures."

It tells the story of the man of faith in the Old Testament who built the ark and rode the flood and saved the human race. It is written in a vein of humorous naivete which clearly suggests the influence of "The Green Pastures" upon the modern French drama.

This work is the most unusual item of the schedule of the North Shore festival to date and is an excellent bill for summer play-going.

Produced in the Little theater manner which is frequently called "stylization," it has a quaintness of manner and a freshness of spirit which delighted the audience at its première. It is acted, moreover, in a way that demands comparison with downtown drama at the peak of the season. I believe that the performance of "Noah" in Glencoe would satisfy the exacting subscribers to the productions that the Theater Guild sends on tour.

Burgess Meredith is the guest star of the cast in the rôle of the patriarchal Noah, gentle, simple-hearted farmer who turned mariner before he believed in God and foresaw his wrath against the sinfulness of mankind. Meredith is a young actor who has been making a brilliant name for himself in New York, particulary in the recent productions of Katharine Cornell, and this is his first appearance before an audience in the Chicago area.

He gives a commanding and appealing interpretation of the Old Testament figure as described by Obey. He has a quiet, radiant charm, a sunny humor, and a touching emotional quality. His talent as an actor is enhanced by that fairly rare quality of the modern stage—a fine, resonant voice.

"Noah" depicts the patriarch's difficulties with the survivors of the human race—his own family plus three girls to keep Shem, Ham, and Japhet company—during the forty days and nights afloat in the ark. Lack of faith, cynicism, and minor manifestations of original sin broke loose among the young folks, and Noah's old heart frequently aches. At times it seems as if he were the only human being who had the true faith, but he alone could not perpetuate mankind. Ham was particularly troublesome, especially in his handling of the animals.

When the old man was feeling particularly low in his mind he could find comfort only in telling his troubles to the bear, the monkey, the lion and the tiger, who felt the same way he did about Ham and the others in the party . . . so the story runs on, to the return of the dove and the landing on Mount Ararat—and the wanton young folks were not particularly grateful to Noah or the Lord for getting them back to dry land and safety.

The moral that the dramatist has attached to the familiar scriptural story seems to be that human beings are pernickety critters and that Noahs are much needed.

The cast contains two of the members of the New York production of last winter—Harry Bellaver as the obstreperous Ham and Margaret Arrow as Noah's amiable spouse, known only as mamma.

THROUGH THE LOOKING GLASS

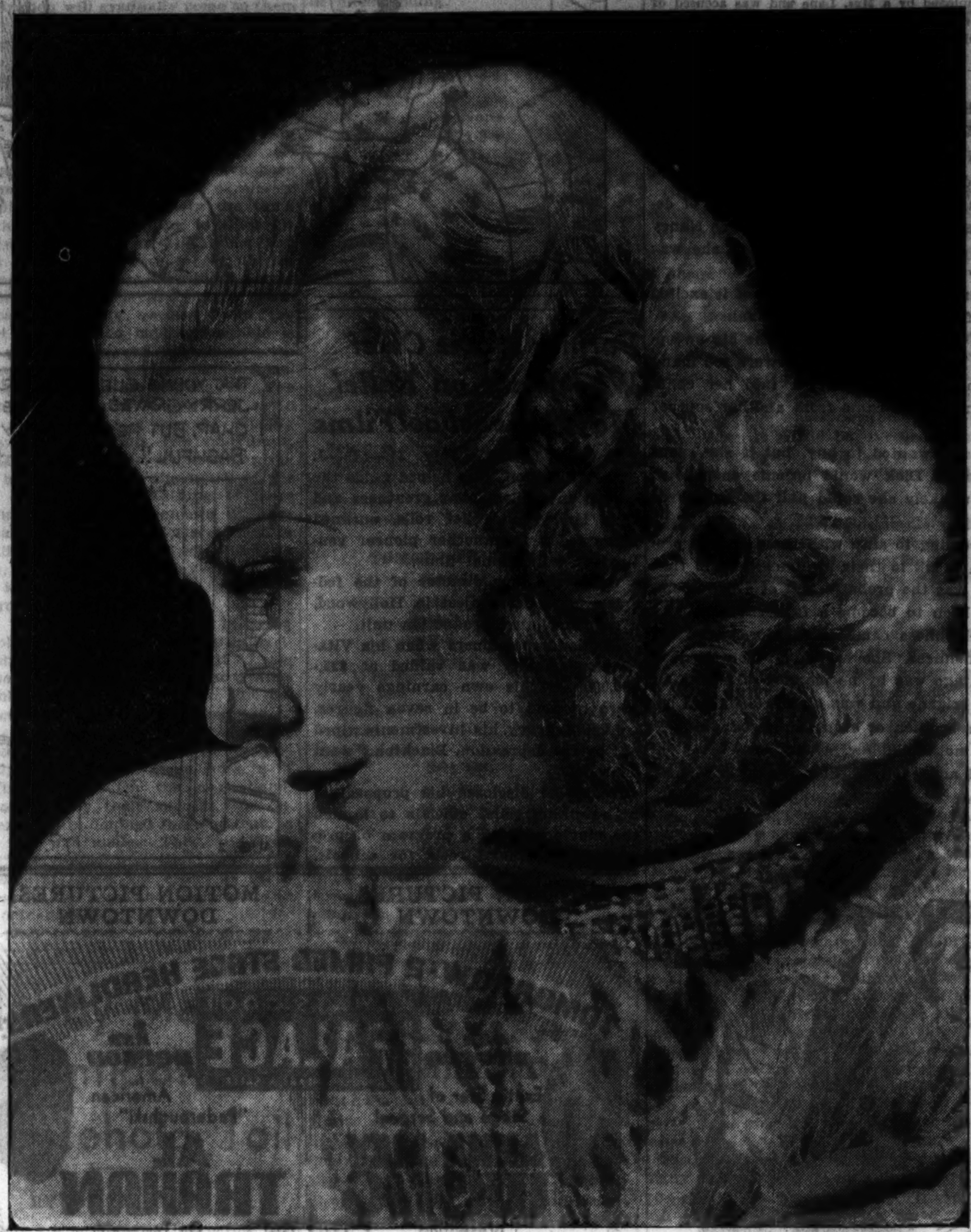

Ginger Rogers modeling the coiffure designed for her new picture, "Top Hat," in which she will dance with Fred Astaire. It's a hair style for dressy occasions, and a good one for lustrous blonde locks.

HOLLYWOOD, Cal.—[Special.]—Quite soon now you'll be seeing Ginger Rogers and Fred Astaire making movie and dancing history in a musical called "Top Hat," made by RKO. Luscious blondes of the orchid type might take a good look at the coiffures worn by Ginger. They're grand for a dancing lady. Dressy, of course, but why not, for your social hours?

One is shown in the picture called "The Piccolino," in honor of the dance by that name which Miss Rogers performs to perfection in the film. The hair is decidedly long with the part on the left side taking a slightly diagonal course toward the crown of the head. There are only a few loose, wide waves on the top and the back of the head, but at the ears and in the back there is a perfect riot of soft ringlets. The general effect is of casualness, but it's achieved in a fairly complicated fashion. Every tiny curl is important, and the massed effect over each ear is a triumph of flattering face framing.

We're so impressed by the attention women of the films pay to their hair, both its health and its style, that you'll just have to forgive us for ranting about it so frequently. But it should convince all of us that hair care is important. We should take up our brushes and do as these Hollywood belles do, for one thing, and we should make our hairdresser cook up smart styles for us.

Out here, of course, there is an enormous amount of bleaching, but one very rarely sees a bad job or hair that shows the brittleness and greenishness of color that indicate neglect in between peroxide doses. All hair is well cared for, but the bleached blondes practically devote their lives to keeping theirs from going wrong. The town is full of hair specialists, all of whom are patronized. One system in particular, based on brushing and scalp massage, is especially popular. Having oil steamed into the hair before a shampoo is almost a matter of course. And all the smart girls here harass their hairdressers into concocting smart, individual coiffures for them.

ELEANOR NANGLE.

Miss Meusel Is Soloist at Park Concert

BY EDWARD MOORE.

Lucille Meusel, soprano of Green Bay, Wis., who sang excellently with the Chicago Grand Opera company two seasons ago and better with the San Carlo organization last year, was the soloist of the concert in Grant park last night, appearing with the Chicago Grand Opera orchestra, Joseph Raffaelli, conductor.

She has much skill in the art of coloratura, as she proved with arias from "The Barber of Seville" and "La Traviata." Her gifts run both to a lovely, warm quality of voice and to great flexibility and what would seem to be infallible accuracy.

One wishes that an accurate check of the audiences attending these concerts could be made. They are so large that one fears to make an estimate. At any rate an enormous gathering warmly applauded Mr. Raffaelli's program. It was mostly of operatic excerpts of one kind and another, and played with great suavity, though sometimes rather leisurely.

The Chicago Symphony orchestra will return tonight for the first of four successive concerts under the direction of Eric DeLamarter. The program:

1. Overture to "Russlan and Ludmilla" .... Glinka
1. Suite, "Scheherazade" .. Rimski-Korsakoff
3. Overture, "In Springtime" ...... Goldmark
4. "Money Musk" .... Sowerby
5. "Till Eulenspiegel's Merry Pranks" .... Strauss
6. Prelude to "The Meisterhinger" .. Wagner
"The Star Spangled Banner."

Sara Corinne Mason, adjudged the best woman singer in the 1934 contest of the Chicagoland Music Festival, will be the soloist with Glenn Cliffe Bainum's band in the Grant park concert next Sunday and again with Thviu's band next Wednesday. Next Tuesday Sybil Goldberg, twelve year old pianist, will play the first movement of the Tschaikowsky Concerto with the Chicago Grand Opera orchestra. Leo Kopp will conduct.

Grace Denton, who for several years has brought many interesting musical events to Chicago, has been engaged as a member of the Auditorium theater staf to handle promotion. The Auditorium season will begin Oct. 14 with the San Carlo Opera company. This will be followed Nov. 24 by the Monte Carlo Ballet Russe.

Gift Market Sees Trend to Small Objects

Wood Plays Larger Part in Selections.

BY MARCIA WINN.

Christmas may be five months away by the sun, but it's already filling half of the showrooms of the Merchandise mart, where the mart's fall gift show is being held.

Here everything from Christmas seals to cocktail servers that refuse to overfill a glass are laid out in tempting array for the value-sharp eyes of the 10,000 buyers thronging Chicago for fall market week.

Astute merchandisers noted three distinct trends in the gift line: The increasing use of white in bric-a-brac, lamps and china, the increasing use of wood, and a Victorian throwback to diminutives.

These diminutives ranged from a box of 12 inch-and-a-quarter dolls to tiny vases, statuettes, flowers. Sets of miniature objects were widely shown. One such set, for instance, consisted of a complete Black Forest, with trees half an inch high, tied into a small bag. Another was a circus. Another an army of tin soldiers.

"Toys?" a bystander asked a buyer.

"No," she replied, "not necessarily. They are as popular with grownups as with children. They want them for their whatnots. There is really a tremendous demand for them.

The wooden bowl which Aunt Hannah used as a hold-all for her apple and potato peelings now is being shown as the ultra-fashionable salad bowl, issued in all sizes. The large size is for salad, the medium for nuts, with a dividing board for nuts and shells, and the small for olives, complete with wooden grips.

The three-legged milk stool also appears again, but intended for use in the living room rather than the cowshed. This is shown with both the round and saddle-shaped seat. The old wooden dough bowl has been converted into the top of a small sewing table, while grandma's sugar cannikin is a combination waste basket and stool.

In all exhibits stress is being laid on cocktail accessories, in many of which the marine influence is evident. One manufacturer shows hors d'ouevres dishes of rib crystal, shaped as fish, shells and lobsters. Another shows them in hammered aluminum, light as a feather. Cocktail shaker mitts, big, absorbent and colorful, are featured. So is a combination cocktail tray and canape server in the shape of a badminton racket. The racket proper is the tray, while a red sponge ball, glued to the handle, is the canape server.

In glassware a revival of color is shown in the use of sunglow [pale yellow] and forest green crystal and of daylight blue table mirrors. Rock crystal plates, in the new rectangular pattern, are shown with goblets with a rectangular frosted foot. And the last word in hot weather candles is made of glass, with a red glass flame.

WEDDING

Mr. and Mrs. Matthew Paul of Brooklyn, Ia., announce the approaching marriage of their daughter, Margaret, of 6303 Lakewood avenue, to Clarence C. Brewer of Detroit, which will take place Aug. 10 at the Fourth Presbyterian church. Miss Paul attended the University of Iowa. Mr. Brewer, who attended Northwestern university, will take his bride to Detroit to make their home.

Neumode
END OF MONTH SALE
Substandards
55c
2 Pairs 1.00

15 NEUMODE HOSIERY SHOPS
16 S. Michigan Ave. 1607 Belmont Ave.
19 W. Jackson Blvd. 4725 Lincoln Ave.
170 W. Adams St. 6761 Stony Island
30 W. Washington 4626 Sheridan Road
55 E. Randolph St. 1145 Lake, Oak Pk.
2032 E. 71st St. 631 Davis, Evanston
4641 BROADWAY 18 E. ADAMS ST.
79 W. MONROE ST.

Life, this Fall, begins at
STEVENS AUGUST COAT SALE!

What's new in coats? Stevens August Coat Sale has all the answers.

The Silhouette is straight, sometimes with a hint of a flare; hips and shoulders are smooth and slim. Sleeves are inclined to be flatteringly full, some are dramatically large, others more conservative. Lengths, due to hemline fullness and the popularity of flat heels, are shorter.

The furs are superb . . . they were among the first catch after the first frost, when pelts are fullest. There are fur sleeves, bodies, plastrons, yokes, cuffs, muffs.

The fabrics are luscious and rich looking in varied weaves and patterns, all interlined with 100% wool.

Here are the colors in order of their fashion-rating: black, brown, green, copper, gray. Misses', women's, juniors', and half sizes.

Prices, special for August only, are money saving in every sense of the term because Stevens is a smart store but not expensive to shop in.

$48 — $58 — $68 — $88 — $98
$118 — $138 — and up

Good Coats for Good Looks
Third Floor

You may make your selection with special budget privileges and your coat will be held for you until November!

Approximately 3% will be added to the prices of our merchandise on account of the Illinois Retailer's Occupation Tax.

CHAS. A. STEVENS & CO

LESCHIN FURS
Specially priced during August

$84.50

Proving that whether it's lapin or sable, you buy superlative quality, individually styled at Leschin's. This very new "Guardsman's" tunic is of imported Blocked Mocha Lapin (dyed rabbit), fitted, flared with Renaissance collar and cord belt.

Leschin
318 SOUTH MICHIGAN

The Husband Snatcher

By Elizabeth York Miller.

SYNOPSIS.

Nancy and Dick Heritage have been married for two years and are still greatly in love. Though Nancy is hated by Edith Heritage, her mother-in-law, she is coming to live with them in their little house in Primrose Dene, near London. There is a gap of four years in Nancy's life which she had not satisfactorily accounted for. Nancy receives a letter from Mr. Sam Digger, attorney, informing her that she had been remembered in the will of Miss Agnes Satchell, late governor of a girls' reformatory, where Nancy had been committed for four years. Nancy had been employed by a Mrs. Lane and was accused of theft. Sylvia, Mrs. Lane's daughter, was the real culprit. Sylvia threatened to kill herself if Nancy exposed her. Nancy foolishly took the blame, though she possessed a signed confession from Sylvia. Miss Satchell believed in Nancy's innocence. Nancy calls on Mr. Digger and receives a check for £5,000.

INSTALMENT IV.
HER MOTHER-IN-LAW.

Then, as Nancy rose, the solicitor's manner became more brisk, and he repeated his congratulations as he speeded her.

It was now too late in the day to approach a bank with the view of depositing her check, so on the way downstairs from the solicitor's office Nancy pinned it inside her blouse. It rustled a bit and worried her, but she was afraid to carry it in her bag. Somebody might snatch the bag.

So much money—it really was unnerving. The very thought of it excited her and overshadowed the importance of her mother-in-law's arrival.

In a way it was as though she had won a prize in one of the big sweepstakes. Could she pass it off as such to Dick? Hardly. There were too many complications. Dared she take that unpleasant Mr. Digger into her confidence and get him to help her to pretend that it came from another source? She would have to think that over.

There were so many, many things she wanted to buy, but if she spent anything unusual on herself or the house, Dick would become suspicious; and even if she could fool Dick, it was unlikely she could pull the wool over his mother's eagle eyes.

It was too bad Mrs. Heritage was coming to stay with them at this precise moment. At the best it portended a break in their intimacy, and in that respect it was a critical moment. There was the probable fact of a baby coming, too. Dick had not shown himself keen to become a father. That was one of the many ways in which his selfishness came to the fore. And his mother was likely to back up Dick's selfishness. She wouldn't relish the idea of becoming a grandmother. Edith Heritage was by no manner of means an old lady; she belonged to the new-young brigade and was always delighted because people sometimes took Dick for her brother, or even her husband!

Truly riches bring cares—and so do mothers-in-law.

Nancy arrived at the station flushed and excited. She was to have met Dick under the clock, but he wasn't there.

Perhaps the train was already in. O dear! She anxiously questioned a porter.

She eyed her daughter-in-law up and down.

"Yes, madam, the boat train got in 20 minutes ago." He pointed to the barrier through which passengers who had been unduly detained by the customs examinations were still straggling.

Nancy flew to investigate, but neither Dick nor his mother were to be seen anywhere. They must have got off all too promptly.

This wasn't a very good beginning. It was easy to offend Dick's mother; in fact, difficult not to offend her.

Nancy was so upset that she hailed a taxi instead of traveling back to Hampstead by tube.

It might not be quicker, but she was beginning to feel a little faint with all the excitements of the day and the thought of the tube train was nauseating.

After all, she could afford that little luxury. It wouldn't come out of the housekeeping money.

Indeed, as it proved, a most unfortunate beginning.

For just as Nancy arrived at her little house in Primrose Dene with seven and nine pence registered on the clock, and was grandly handing over a 10 shilling note to the driver, telling him to keep the change, who should come toiling along but Dick and his mother.

They, it seemed, had sent Mrs. Heritage's heavy luggage by carrier, and Dick had shouldered her suitcase and dressing bag. They had come by tube, Mrs. Heritage insisting on that method of travel in order to save expense.

Nancy could see by Dick's face that he was hating it and in consequence on the verge of being bad tempered.

Her heart sank. She had been caught and put in a bad light to start with.

"O mother—Dick—I'm so awfully sorry! You must have just left when I got to the station. Wasn't the train ahead of time?"

Edith Heritage, handsome, bland, and elegant to her lacquered finger tips, suffered a kiss from Nancy but did not return it.

"A pity we didn't wait for you, since you took a taxi," she said with a sharp little laugh.

"Where have you been?" Dick demanded crossly.

"Why I—I haven't been anywhere," Nancy replied, averting her gaze because of the lie.

"I rang up the house at 3 and Minnie said you had left some time before."

Nancy's face burned scarlet.

"I really am sorry," she murmured. "I get to town so seldom. I—er—had a look at the shops and time flew. I didn't realize it was getting so late."

Lie after lie—and she told them so badly. Dick did not press her any further, although his expression was still annoyed, but Edith Heritage—always ready to suspect the worst of her daughter-in-law—eyed Nancy up and down with that sharp, wise bird look of hers which was so distressing, especially to a guilty conscience.

Minnie brought tea at once, and the way Mrs. Heritage eyed her was also distressing. What was wrong with their good old Minnie? Obviously something. Nancy racked her brains but could not think what it could be.

"Your cook, I assume," said Mrs. Heritage. "Is it your parlor maid's afternoon off?"

Dick and Nancy exchanged furtive glances. It was true, Minnie was the cook and you might say she was parlor maid and housemaid as well. Dick began to recover his good humor.

"She's the whole business," he said cheerfully. "We've only got one maid."

"Really? Then that accounts for it," said Mrs. Heritage.

What it accounted for Nancy did not know, but as Minnie came in again with a plate of scones the subject was dropped.

Edith Heritage wanted a bath and extra hot water in her room as well. And could Minnie unpack her bags?

It was on the tip of Nancy's tongue to offer to do this service herself, but some instinct stopped her. She might have been snubbed.

So she said, "Certainly, mother. I'll tell her."

It was obvious that Mrs. Heritage was going to require a lot of waiting on, but that didn't matter.

Minnie went up with the extra hot water and to unpack the visitor's bags, and Nancy laid the table for dinner by way of equalizing the labor.

The little house was fairly well equipped, but as Nancy brought out her best china and plate she realized how many small luxuries, perhaps you might even call them necessities, were lacking. One could buy them all now and not have to worry a bit about expense, if only one dared spend some of one's own money. A way must be found to do that. Dick would be having a birthday in a couple of months. If only she could give him a motor car, thought Nancy. They already had the garage, and Dick was continually bemoaning the fact that they couldn't afford to buy a car. In the old days he had always had one.

Dick came in with a bottle of wine he had gone out to buy. The little house also possessed a wine cellar, but so far its contents consisted of an average of two or three bottles of beer.

"I thought we'd celebrate a bit," he said with a grin. "I say, Nancy, that was a bad break you made, taking a taxi home."

"I know," she agreed. "I ought to have dismissed it at the corner."

Dick had already forgiven her that seeming extravagance, bless her heart. But his mother would remember it—she had been remembering it all through tea.

"And you know, old girl, you really might have been on time at the station."

"It was dreadful of me," said Nancy. "Nobody regrets it more than I do."

[Copyright: 1935: By Elizabeth York Miller.]

[Continued tomorrow.]

GASOLINE ALLEY—LIKE FATHER LIKE SON

WINNIE WINKLE, THE BREADWINNER: A Permanent Fixture

Former Movie Chief Who Went on Relief May Make School Films

Hollywood, Cal., July 31.—(AP)—J. Stuart Blackton, who helped guide the movies to million-dollar greatness and then landed on relief rolls, outlined plans today for another pioneer venture—in educational films.

He is the new director of the federal work-relief project in Hollywood, a motion picture production unit.

Filmland remembers when his Vitagraph company was valued at $25,000,000 and his own earnings yearly were reputed to be in seven figures.

Last January, his investments wiped out by the depression, Blackton "went on relief."

Today he disclosed his proposal to high-ranking relief officials to launch the movie unit on a program of producing educational reels for schools.

MOTION PICTURES DOWNTOWN

TOMORROW—2 FAMED STAGE HEADLINERS! ALWAYS COOL RKO PALACE Randolph near La Salle. In person: Exotic Star of Stage and Screen! ANNA MAY WONG presenting Song-Dramas that made her the rage of Europe! In person: American "Paderoughski" AL TRAHAN On Tour—with LADY YUKONA CAMERON. Added Acts! Stan Kavanaugh, Don Lee & Louise, Sinclair Twins, Mangean Girls. On the screen: JOSEPH HERGESHEIMER'S NOVEL DRAMA OF FORBIDDEN LOVE! "JAVA HEAD" with ANNA MAY WONG, ELIZABETH ALLEN, EDMUND GWENN, JOHN LODER. OPENS 10:45 A. M. Price Changes 2 & 6:30. LAST DAY! Stage—Don Bestor & Orch. Screen—"Paris in Spring"

CASTLE 25c to 6:30 P. M. STATE AND MADISON —FIFTH BIG WEEK!— ADULTS ONLY! IT'S NAUGHTY—BUT IT'S NICE— "High School Girl" SHE WANTED TO KNOW—BUT HER MOTHER WAS TOO BUSY!

STATE-LAKE 20c to 3. Open 10:30 a. m. Always Cool. Leavitt & Lockwood, Ruth Petty—Others. Extra—Tonite 9:30 Finals of Hollywood Talent Contest! First Showing KARLOFF in "The RAVEN"

WOODS 15c LaSalle. To 6:30. ALWAYS COOL. GLORIA STUART "MAYBE IT'S LOVE" / ALWAYS COOL. First Showing—"MANHATTAN BUTTERFLY"

World PLAYHOUSE 410 South Mich. Av. Cont. Noon until Midnight—35c to 6:30. JAN KIEPURA 'My Heart Is Calling'

SONOTONE AIR CONDITIONED 66 E. VAN BUREN "ST. ANTHONY OF PADUA" 25c to 2:00 EVENINGS 40c

CLARK CLARK and MADISON 15c 7:45 A. M. to 6:30 P. M. Gilbert Roland, Mona Barrie "Ladies Love Danger" COMFORTABLY COOL—MIDNIGHT SHOW

MONROE MONROE & DEARBORN 15c 8:30 A.M. to 6:30 P.M. JACK HOLT, Florence Rice "Awakening of Jim Burke" ALWAYS COMFORTABLY COOL

ORPHEUM State St. at Monroe Doors Open 8:45 A. M. PAT O'BRIEN "Oil for Lamps of China" ALWAYS COMFORTABLY COOL

MAYWOOD

LIDO 5TH AVE. & WASHINGTON BLVD.—MATINEE DAILY Fredric March—Rochelle Hudson—Chas. Laughton "LES MISERABLES" Extra—Cartoon in Color—Cooled by Refrigeration

FOREST PARK

FOREST MADISON AT DES PLAINES Free Parking—Comfortably Cool JACK HOLT—FLORENCE RICE "AWAKENING OF JIM BURKE"

WILMETTE

WILMETTE AIR CONDITIONED GEORGE ARLISS "CARDINAL RICHELIEU"

EVANSTON

VARSITY AIR CONDITIONED—COOL MATINEE 1:30-6:30 JOAN CRAWFORD, ROBERT MONTGOMERY, FRANCHOT TONE "NO MORE LADIES" Extra! "BURIED LOOT"—G-Men Thrills!

VALENCIA MAT. PRICE 1:30-6:30 AIR CONDITIONED COOL! NOVA PILBEAM—The New Child Star! "LITTLE FRIEND"

HIGHLAND PARK

ALCYON "College Scandal" ARLINE JUDGE—KENT TAYLOR

NORTHWEST

BALABAN & KATZ COOL THEATERS kill "TEMPER" in TEMPERATURE

HARDING Milwaukee-Sawyer Mat. 1:30 to 6:30 "Oil for Lamps of China" PAT O'BRIEN FLASHING STAGE REVUE

GATEWAY 5216 Lawrence Ave. BELPARK 3231 N. Cicero CONGRESS 2135 Milwaukee Ave. Barg. Mat. 1:30-6:30 FREDRIC MARCH, CHAS. LAUGHTON in Victor Hugo's Immortal Adventure "LES MISERABLES"

BILTMORE Division nr. Damen CRYSTAL North nr. California ALBA Kedzie nr. Lawrence Barg. Mat. 1:30-6:30 He Swayed an Empire to Unite Two Souls George Arliss "CARDINAL RICHELIEU"

TERMINAL 3315 Lawrence Av. Op. 1:30 Helen Twelvetrees "Times Square Lady"

NEW DRAKE 3548 MONTROSE AIR CONDITIONED W. C. FIELDS—"IT'S A GIFT"

MILFORD 3311 N. Pulaski—Mat. Daily AIR CONDITIONED PAUL MUNI—"BLACK FURY" Free Chinaware All Day to Ladies with 20c Ticket

TIFFIN 4501 W. NORTH AVE. AIR CONDITIONED FREDRIC MARCH, CHAS. LAUGHTON "Les Miserables"

ALAMO 3639 W. Chicago Ave.—Mat. Daily AIR CONDITIONED BETTE DAVIS "Girl from 10th Ave."

MONT CLARE Grand Ave. at Harlem BETTE DAVIS IAN HUNTER—"GIRL FROM 10TH AVE." COOLED BY REFRIGERATION

PORTAGE 4050 MILWAUKEE AIR CONDITIONED GEO. ARLISS—"CARDINAL RICHELIEU"

ADMIRAL 3940 LAWRENCE AIR CONDITIONED VICTOR McLAGLEN—"THE INFORMER"

CROWN Division & Ashland—COOLED KITCHENWARE TO LADIES Jean Harlow, Wm. Powell—"RECKLESS"

IRVING Crawford & Irving—COOLED Jean Harlow, Wm. Powell FRANCHOT TONE—"RECKLESS"

EMBASSY 3940 Fullerton—COOLED KITCHENWARE TO LADIES Jean Harlow, Wm. Powell—"RECKLESS"

LIBERTY 3905 FULLERTON—Air Conditioned FREE TO MEN AND WOMEN All Day, Cups and Saucers—"Unfinished Symphony"

LOGAN MILWAUKEE at SAWYER GILBERT ROLAND MONA BARRIE—"LADIES LOVE DANGER"

PARK RIDGE

PICKWICK BARG. PRICE 6 to 6:30 AIR CONDITIONED GEO. ARLISS in "CARDINAL RICHELIEU"

BERWYN

NEW RITZ 6334 W. Roosevelt—Mat. Daily DOORS OPEN 1:30 P. M. GEORGE ARLISS "CARDINAL RICHELIEU" Breakfast and Pantryware to Ladies with 25c Ticket REFRESHINGLY COOL

BERWYN Ridgeland & Cermak Rd.—Op. 1:30 Air Conditioned—Virginia Bruce Pinky Tomlin, "TIMES SQUARE LADY"

AUSTIN

SYMPHONY 4937 W. CHICAGO M. O'Sullivan, Edw. Arnold GEO. ARLISS—"CARDINAL RICHELIEU"

IRIS 5743 CHICAGO AVE. MAUREEN O'SULLIVAN GEO. ARLISS—"CARDINAL RICHELIEU"

PARK 5960 W. LAKE ST.—COOLED BY REFRIGERATION—Request Showing SHIRLEY TEMPLE—"Little Miss Marker"

Advertise in the Tribune

MOTION PICTURES SOUTH

BALABAN & KATZ AIR CONDITIONED THEATERS Perfectly COOL

TIVOLI Mat. 1:30-6:30 TODAY! You'll long remember this theater experience with the world's only perfect actress! Elisabeth Bergner Half Angel! Half Brat! She'll Thrill You Forever More "ESCAPE ME NEVER" Hugh Sinclair—Leon Quartermaine. Extra Screen Fun CARTOON in Natural Color

SOUTHTOWN Bargain Mat. 1:30-6:30 FREE PARKING ON PREMISES. TODAY—Uncle Sam Sends His Grim Messengers of Death on a New, Fearless Adventure. PUBLIC HERO No. 1 Chester Morris, Lionel Barrymore, Jean Arthur, Joseph Calleia. Screen Fun "GOOD LITTLE MONKEYS" CARTOON in Color

TOWER 63rd-Blackstone. Open 1:30 Chas. Laughton, Fredric March Victor Hugo's Classic "LES MISERABLES"

MARYLAND 63rd-Maryland. Open 1:30 Helen Twelvetrees Robert Taylor—"TIMES SQUARE LADY" Extra—THELMA TODD-PATSY KELLY RIOT

WARNER BROS. COOL AIR-CONDITIONED THEATRES

AVALON 79th and Stony Island. Free Parking on Premises GEORGE RAFT—EDW. ARNOLD in "THE GLASS KEY"

CAPITOL 79th and Halsted. Free Parking on Premises "LET 'EM HAVE IT" Richard Arlen—Virginia Bruce

BEVERLY 95th-Ashland, Park Free Kent Taylor, Wendy Barrie Arline Judge in "COLLEGE SCANDAL"

GROVE 76th-Cottage Grove Ann Sothern, Bill Robinson Gene Raymond in "HOORAY FOR LOVE"

HIGHLAND 79th-Ashland Chas. Laughton, Rochelle Hudson, Fredric March in "LES MISERABLES"

SHORE 75th-Kingston "Dumb-bell Letters" GLORIA STUART in "MAYBE IT'S LOVE"

PICCADILLY NOEL COWARD "THE SCOUNDREL"

HARPER 5240 Harper—ANNA STEN "WEDDING NIGHT"

KENWOOD 47th-Kimbark—PAUL MUNI "BLACK FURY"

HYDE PARK 5312 Lake Pk.—Vic. McLaglen "THE INFORMER"

SHAKESPEARE 434-Ellis—Paul Muni "BLACK FURY"

MIDWAY 63d & COTTAGE GROVE Mat Daily—Air Conditioned YOUR LAST CHANCE TO SEE "THE THIN MAN" WM. POWELL, MYRNA LOY

RAY 2658 E. 75th St.—COOLED Mat. Daily—Double Attraction JESSIE MATTHEWS—"EVERGREEN" Also "MAN OF ARAN" WE PERSONALLY ASSURE YOUR ENJOYMENT

REGAL 47th-S. Parkway—Open 1:30 ON STAGE—ALL WEEK EARL HINES AND ORCHESTRA Screen: JEAN HARLOW—"RECKLESS"

JACKSON PK. 67th-Stony—Air Conditioned COMEDY and NOVELTIES Maureen O'Sullivan, George Arliss "Cardinal Richelieu"

STRATFORD 63rd-HALSTED Gene Raymond "HOORAY FOR LOVE"

CHELTEN 79th and EXCHANGE COOL—TODAY ONLY IRENE DUNNE, MYRNA LOY "13 WOMEN"

KIMBARK 6240 Kimbark Ave.—Mat. Daily AIR CONDITIONED Marian Marsh, Richard Cromwell—"Unknown Woman"

COMMERCIAL 9150 Commercial—Op. 11:30 COMFORTABLY COOL Mystery Thriller—"LADIES LOVE DANGER"

LEXINGTON 1162 EAST 63rd "BUDDY" CARTOON GEO. ARLISS in "CARDINAL RICHELIEU"

JEFFERY 71st-JEFFERY "College Scandal" KENT TAYLOR

HAMILTON 71st-PAXTON "BLACK FURY" PAUL MUNI

W. ENGLEWOOD 63rd-ASHLAND Chas. Laughton, Fredric March "LES MISERABLES"

FROLIC 55th-ELLIS "BUDDY" CARTOON GEO. ARLISS in "CARDINAL RICHELIEU"

OAKLAND 3947 DREXEL WILLIAM POWELL, JEAN HARLOW "RECKLESS"

COSMO 79th-HALSTED "DUMB-BELL LETTERS" GLORIA STUART in "MAYBE IT'S LOVE"

COLONY 59th and KEDZIE—Open 6 COOLED BY REFRIGERATION SALLY EILERS—"ALIAS MARY DOW"

MARQUETTE 63d-Kedzie—Open 1:30 AIR CONDITIONED GEO. ARLISS—"CARDINAL RICHELIEU"

DREXEL 858 E. 63d St.—Air Conditioned ROSEMARY AMES SHIRLEY TEMPLE—"OUR LITTLE GIRL"

RAMOVA 35th & Halsted—Mat. to 6:30, 20c IAN HUNTER BETTE DAVIS—"GIRL FROM 10TH AVE."

MICHIGAN Garfield & Michigan—Cooled Kitchenware to Ladies GEO. ARLISS—"CARDINAL RICHELIEU"

HIGHWAY 63d & Western—Open 1:30 AIR CONDITIONED GEO. ARLISS—"CARDINAL RICHELIEU"

OAK PARK

LAMAR 120 S. MARION ST.—COOLED It Rivals "One Night of Love" EVELYN LAYE—"EVENSONG"

SOUTHERN 828 S. Oak Park—COOLED HEATHER ANGEL VICTOR McLAGLEN—"THE INFORMER"

NORTH

ALL BALABAN & KATZ THEATERS AIR CONDITIONED COOL

UPTOWN Broadway at Lawrence. Today! Mat. 1:30 to 6:30 The Gauchos Ride to Romance WARNER BAXTER · VELOZ & YOLANDA UNDER the PAMPAS MOON With Ketti Gallian Plus Added Screen Events TOMORROW—STAGE FROLIC of Variety Stars

GRANADA Sheridan-Devon. Op. 1:30 NOEL COWARD Hit! "THE SCOUNDREL" TOMORROW: "LET 'EM HAVE IT"

RIVIERA Broadway-Lawrence. Op. 1 Arline Judge, Kent Taylor, "College Scandal" TOMORROW: "LET 'EM HAVE IT"

CENTURY Clark-Diversey. Op. 1:30 BETTE DAVIS "GIRL FROM 10TH AVENUE"

NORTOWN Western-Devon BELMONT Lincoln-Ashland Mat. Price 1:30-6:30 Fredric March, Charles Laughton "LES MISERABLES"

PANTHEON Sheridan-Wilson NORSHORE Howard-Clark Mat. Price 1:30-6:30 Helen Twelvetrees V. Bruce, P. Tomlin "TIMES SQUARE LADY"

LAKESIDE 4728 Sheridan. Op. 1 1-Day Request Showing! Claudette Colbert, "IMITATION OF LIFE"

COVENT 2653 N. Clark. Op. 1:30 All-Star Drama! "Unfinished Symphony"

HOWARD Howard St. "L"-Rog. Pk. 0808 FREE Parking—Open 1:30 GEORGE ARLISS "CARDINAL RICHELIEU" AIR CONDITIONED—COOL!

ADELPHI 7074 N. CLARK—R. P. 1030 Barg. Mat. 2 to 6:30 P. M. ANNA STEN—GARY COOPER "WEDDING NIGHT"

LINCOLN 3164 Lincoln at Belmont Open 1 P. M.—COOLED Victor McLAGLEN—Heather ANGEL "THE INFORMER"

RIDGE DEVON at CLARK Mat. Daily—Doors Open 1:30 P. M. PAUL MUNI, KAREN MORLEY "BLACK FURY" REFRESHINGLY COOL

DE LUXE 1141 WILSON AIR COOLED SYLVIA SIDNEY—GENE RAYMOND "LADIES OF THE BIG HOUSE"

BUGG MAT. 15c—EVE. 20c Miscellaneous China to Ladies SHIRLEY TEMPLE—"OUR LITTLE GIRL" LOUIS and CARNERA FIGHT PICTURES

BRYN MAWR 1125 BRYN MAWR AIR CONDITIONED CHAS. RUGGLES, MARY BOLAND "People Will Talk"

CINEMA By the Water Tower—Today Only SHIRLEY TEMPLE ROSEMARY AMES—"OUR LITTLE GIRL"

PANORAMA 717 SHERIDAN OPEN 5:45 P. M. GEO. ARLISS—"CARDINAL RICHELIEU"

GOLD COAST 15c Any Day Any Time Clark & North VICTOR JORY—"PARTY WIRE"

WINDSOR 1225 N. Clark—Open 1:30 AIR CONDITIONED Arline Judge, Kent Taylor—"College Scandal"

DEARBORN 40 W. Division—Open 6 P. M. PAUL CAVANAGH MAE WEST—"GOIN' TO TOWN"

LAKESHORE 3175 BROADWAY Refreshingly COOL MARIAN MARSH—"UNKNOWN WOMAN"

NO MAN'S LAND

Teatro del Lago MAT. DAILY AIR CONDITIONED Fredric March—Chas. Laughton "LES MISERABLES"

MOTION PICTURES DOWNTOWN

BALABAN & KATZ AIR CONDITIONED THEATERS Perfectly COOL

CHICAGO Randolph at State-Lake. Last Day—Op. 10:30, Pr. chgs. 1 & 6 Wm. Powell, Luise Rainer—"Escapade" STAGE—California Collegians—Walter Dare Wahl—Paul Draper—Marietta. Heigh-ho, Everybody! Tomorrow—IN PERSON! RUDY VALLEE and his RADIO VARIETIES REVUE, with THE CONNECTICUT YANKEES AL BERNIE—STEWART SISTERS ANN GRAHAM—ELLEN WHITING Red Stanley—Frank Friselle Kiesewetter Four. EVEN SHANGHAI . . . where every law is broken . . . forbids this love . . . that pits a beautiful girl against the might of an empire! . . . SHANGHAI Paramount's surging drama LORETTA YOUNG CHARLES BOYER ALISON SKIPWORTH—WARNER OLAND FRED KEATING—CHAS. GRAPEWIN

ORIENTAL Randolph near State. BIGGEST QUARTER'S WORTH of SHOW in the WORLD. Opens 10:15 A. M. 25c. Last Day: Stage: Jessie Reed in person Screen: Edmund Lowe "Black Sheep". TOMORROW: Titanic Continental Stage Extravaganza Girls! Music! Song! Raoul De Vivandiere presents International GIRL REVUE 12 ACTS, CAST OF 50 featuring Mlle. RENEE VILLON Nudite Exotique "PEACOCK DANSE" exactly as presented at LES AMBASSADEURS in Paris. Screen: Gangland felt his iron fist! Blasting out a nest of rats who threatened the the gal he loved . . . GEORGE RAFT Claire Dodd in 'The GLASS KEY' Dashiell Hammett's action thriller with Edward Arnold, Ray Milland

UNITED ARTISTS Op. 8:45 a.m. Pr. chg. 1 & 6 CLARK GABLE "CALL of the WILD" Loretta YOUNG Jack OAKIE

ROOSEVELT Op. 8:45 a.m. Pr. chg. 1 & 6 GRACE MOORE "LOVE ME FOREVER" Leo Carillo Michael Bartlett

GARRICK Op. 8:45 a.m. Pr. chg. 1 & 6:30 Elisabeth Bergner "ESCAPE ME NEVER"

APOLLO Op. 8:45 a.m. Pr. chg. 1 & 6:30 FREDRIC MARCH • MIRIAM HOPKINS "DR. JEKYL & MR. HYDE"

NORTH

VOGUE B'dway & Grace Cooled By Refrig. BIOGRAPH 2433 Lincoln. Cooled North CENTER Lincoln-Irving. Cooled JEAN HARLOW WM. POWELL Franchot TONE "RECKLESS"

SHERIDAN 4038 Sheridan—COOLED Boris Karloff, Bela Lugosi, "THE RAVEN," by Edgar A. Poe

MODE' 3912 Sheridan—COOLED LOUIS-CARNERA FIGHT SHIRLEY TEMPLE, "OUR LITTLE GIRL"

"400" 6746 Sheridan—COOLED SPECIAL REQUEST SHOWING Leslie Howard, Heather Angel "BERKELEY SQUARE"

DEVON 6225 Broadway—Leslie Howard "SCARLET PIMPERNEL" Merle Oberon, Beautiful Star of 'Henry VIII.'

DAVIS 4614 Lincoln—COOLED OVENWARE TO LADIES MAE WEST, "GOIN' TO TOWN"

Buckingham 3319 N. Clark—Cooled KITCHENWARE Jean Harlow, William Powell—"RECKLESS"

ARGMORE 1040 Argyle—Cooled SPECIAL SHOWING IRENE DUNNE THE STAR OF "ROBERTA" RICHARD DIX "STINGAREE"

WEST

CRAWFORD 19 S. Crawford—COOLED Kitchenware to Ladies Burns & Allen—Peggy Joyce—Rudy Vallee W. C. Fields—"International House"

BYRD Cicero & Madison—COOLED OVENWARE TO LADIES Jean Harlow, Wm. Powell—"RECKLESS"

AMERICAN 8 N. ASHLAND—COOLED Jean Harlow, William Powell, Franchot Tone—"RECKLESS"

WEST END 121 N. CICERO—COOLED Sugar Jar with Cover to Ladies—MAE WEST, "GOIN' TO TOWN"

BROADWAY Strand 1641 W. Roosevelt KITCHENWARE Jean Harlow, Wm. Powell—"RECKLESS"

MADLIN 1910 MADISON—AIR COOLED Cups and Saucers Free to Men and Women All Day—"The Informer"

WEST

You don't know HEAT or HUMIDITY in BALABAN & KATZ COOL THEATERS

MARBRO Madison at Crawford. Last Day Kay FRANCIS Geo. Brent "Stranded" STAGE—Thrill Show Mat. Price 1:30 to 6:30 Stars galore, featuring Jack Eddy's Daredevils. TOMORROW—ON STAGE JOAN ABBOTT "Scandals" Song Star DUKE NORMAN'S REVUE Zara Lee, Young, Blair & Pales PEG-LEG BATES REVEL, BAXTER & DEAN TED COOK & BAND. WARNER BAXTER · VELOZ & YOLANDA UNDER the PAMPAS MOON

PARADISE Washington-Crawford He Taught Women NOEL COWARD in "THE SCOUNDREL"

Central Pk 3535 W. Roosev't. Op. 1:30 Virginia Bruce Pinky Tomlin, "TIMES SQUARE LADY"

STATE 3814 W. Madison. Op. 1:30 Murder on the Campus! Arline Judge, star cast 'COLLEGE SCANDAL'

SENATE Madison & Kedzie MANOR North & Central Mat. Price 1:30 to 6:30 Fredric MARCH, Charles LAUGHTON, Rochelle Hudson in "Les Miserables"

LA GRANGE

LA GRANGE OPEN 1:30—HEARING AIDS Air Conditioned—Free Schubert's "UNFINISHED SYMPHONY"

HINSDALE

HINSDALE 20c Why Pay More? Miriam Hopkins, Bing Crosby "She Loves Me Not" at 7:30-9:34—It's Bing's Best

Buds to Have Tea Dance on Yacht Kenkora

Party for Four Debutantes of Winnetka.

[Continued from page 19, column 1.]

View, Indian Hill, or Barrington Hills clubs to join their wives or golf partners.

Provided there is no wind or rain and not too many mosquitoes, the terraces of the Onwentsia club on Thursday nights present the ideal picture of a lovely summer evening with colorful floating organdies, white linen suits, tall iced drinks, hot foods, soft lights, and sweet music.

Knollwood Serves Barbecued Suppers.

The Knollwood club has planned the same type of Thursday evening for its members except that it has copied the Exmoor Country club's famous barbecue dinners and serves the evening meal from an out-of-doors fireplace.

The next Thursday party at Knollwood will be held a week from today, and there will be another one on Aug. 22. Knollwood's large pool party will be held Saturday, Aug. 17.

At the Exmoor club, where this pleasant midweek custom was started many years ago, the steaks, corn on the cob, baked potatoes, and ice cream and cake are prepared at the edge of the large outdoor cement dance floor surrounded by trees trimmed with blinking blue lights.

There will be a dinner-dance Saturday night following men's golfing events, and a tennis exhibition Sunday afternoon at 3:15 o'clock. The Old Boys' golf tournament date has been advanced from Aug. 14 to next Wednesday.

It is only once a month that the Indian Hill club holds a similar party—on the 15th of this month—but the club has other evening parties and it is a favorite place to stop for a glass of beer, which is served in frosted stone mugs.

There will be dinner and dancing at the Indian Hill club Saturday night and also a week from tonight. Another dinner-dance is scheduled for Aug. 17.

Many Enjoy Parties at Glen View Club.

The Glen View club has been long a rendezvous for Thursday evening because of the lavish, delicious buffet suppers served in its old English country house style dining room. Although there is a dance floor adjacent to the dining room, most of the young people dance on the roof with a starlight sweep of golf course for a romantic background. The swimming pool, just off the dining room and immediately below the roof, is convenient for a cooling plunge at any time during the evening.

The rolling fairways of the Barrington Hills Country club are dotted with twilight golfers every Thursday evening who return to the cool clubhouse for dinner and bridge.

The Shoreacres club contents itself with a Ladies' day each Friday and does not have regular dances. The Skokie Country club will have Thursday evening mixed foursomes, which will begin today at 3 o'clock. A buffet supper and informal dancing on the terrace will follow.

John N. Ott Will Show Talkie of Trip.

Mrs. John Nash Ott Jr. is ill in bed at the Hubbard Woods residence of her parents, Mr. and Mrs. Calvin Fentress, so she will not be able to attend the party her husband is giving this afternoon to show for the first time the talking moving pictures he took while they were on their wedding trip around the world.

Mr. Ott has taken over the Boston Oyster house at the Morrison hotel for a cocktail party and private showing of the film. Tomorrow night Mr. Ott will show the picture in Winnetka to his family.

Messages of congratulation have been going eastward ever since July 18 to Mr. and Mrs. Edward Gilmore Sliney [Josephine Bremner], to whom a baby girl was born on that date. The infant has been named Mary for her paternal grandmother, Mrs. Mary E. Sliney, and Josephine for her mother, who is a daughter of Mr. and Mrs. Joseph B. Bremner of Stratford place. The Slineys live in Boston.

The Robert Haviland Burdsalls, who have been occupying the Fletcher Seymour studio cottage in Ravinia, will be in Evanston for the rest of the summer. In the early fall they are moving east. Mrs. Burdsall is the former Shirley Randolph of Evanston.

Prerevolutionary Quilt Design Is Modern in Tone

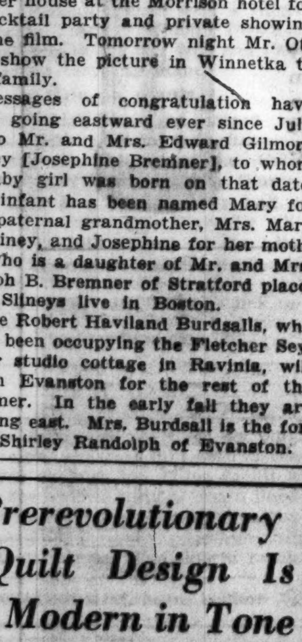

Indian Hatchet

BY NANCY CABOT.

The prerevolutionary pieced quilt, "Indian Hatchet," is one of those old designs which peculiarly emphasize the fact that many old quilts are strictly modern both in color and form. The old quilt which first called "Indian Hatchet" to my attention was of what is now a most popular color, called "woodland violet." The red print was figured with tiny white flowers. A more modern color arrangement may scarcely be found. The completed block measures 12 inches square, and 28 pieced and plain blocks are used in one coverlet.

Patterns of this design are 5 cents, stamps or coin. Address Nancy Cabot, Chicago Tribune, or call at one of the Tribune Public Service offices: One South Dearborn street or Tribune Tower.

Chic Blouse Is Indispensable

2625

WOMAN'S AND MISS' BLOUSE.

One simply can't have too many blouses. This model is quickly and inexpensively made and it can afford a great deal of variety, too; so why not make several? One with short sleeves may be of white, lilac, or navy linen for sports. With long sleeves and belted it will be stunning in pale pink or blue silk crêpe, or in a navy and white checked voile.

The pattern, No. 2625, comes in sizes 14, 16, and 18 years, and 36, 38, 40, and 42 inches bust measure. Size 36 requires 1¾ yards of 39 inch material for the short sleeved blouse, 2⅜ yards of 39 inch material for the long sleeved blouse, and ¾ yard of 1 inch wide ribbon for the bow.

Order Blank for Clotilde Pattern.

CLOTILDE PATTERN.

CHICAGO TRIBUNE, P. O. BOX 537, Grand Central Station, New York City:

Inclosed find $............ Please send me the Clotilde pattern listed below:

Pattern No. 2625. Size..............

Write plainly, giving sizes and number of patterns desired. Inclose 10 cents in stamps or coin [coin preferred; wrap it carefully] for each pattern.

Name..............................

No. and street..............................

City..............................

State..............................

Toe Nails More than Glamor for Beach; They're Bumpers!

BY ANTOINETTE DONNELLY.

Great scott! Now they're telling us that we're become the "vanishing toe nail race."

"Toe nails are disappearing. Future generations may be without them entirely."

That's the headline written on a vanishing toe nail tale prepared for a meeting of one of the chiropodist societies.

Is that nice now, Mr. Chiropodist, just when, with paint and polish, we were getting the darned things looking anything but their shrinking violet selves? The moral must be, girls, to work fast on the toe nail designs while you have 'em, for you're not going to have them long, that is, if you believe everything you hear.

I take news like this with a snort, remembering how, by this time, according to the early bobbed hair antis, we were supposed to be going around a bald headed race of females. Well, lookit us now! We've even taken to brushing the hair again to get away down into the undergrowth.

When the motor made its appearance, we were threatened with becoming a race that lost its leg power completely. But we do seem to be getting places regardless of threats.

Too, we women were told, when we began taking grooming seriously enough to get rid of superfluous hair, that we'd immediately be looking the Neanderthal man, whiskers and all.

It's just amazing the threats this human race of our survives. But you can't laugh over everything you hear at a chiropodist gathering. The toe nail, it may be news to some of us, primarily was considered as essential an accessory to the human frame as a bumper now is to the latest straight eight. That the shoe is mutilating the nails on the foot is a fact that bears investigation. The fifth toe is pointed to on many a foot as a striking example of how the shoe is separating folks from their toe nails.

Short shoes, narrow shoes, lether ill-fitting stockings, and high heels are charged as accountable for the disappearance of the toe nails. And cutting the toe nails too closely is toe nail enemy No. something-up-near-the top. The girl who saves her stockings at the cost of her nails is in for it, we learn. She is not satisfied unless her nail is clipped so far back that the end of her toe actually rolls up and over the nail. And that's bad. Nature may replace the nail with a hard tissue and, even though it may have the firmness of a nail, it's not the good old bumper originally planned.

Well, this summer's toe nail exposure sort of up and belies all the above prediction. They've been seen, the toe nails, I mean, almost as long as a Chinaman's talons. And the girls certainly are exhibiting pride in these toe nails of theirs that bodes well for their future.

[Copyright: 1935: By The Chicago Tribune-N. Y. News Syndicate, Inc.]

SMART • ORIGINAL • NEW STYLES

Burnham PERMANENT WAVES

Gentle, soft, natural-looking waves—the loveliest hair styles this season—have been done at Burnham's by

- PIERRE OF VIENNA
- LONGO OF ROME
- HAYLOCK OF LONDON
- BROWER, LINCOLN OF NEW YORK

and Burnham's staff of skilled Permanent Wavers. Modern modes individualized especially for you. Six leading Permanent Waving Methods to choose from, done with fresh trade-marked materials endorsed by the originator of the method selected. Price includes Shampoo, Fingerwave. Day or Evening Appointments.

$5 FOR SHORT HAIR NOT GREY OR WHITE

For Blonde Hair

We have experts who specialize in the waving of blonde, white, grey hair, and hair of unusual texture.

E. BURNHAM

World's Oldest and Largest Beauty Establishment

138 N. State St. • Phone Randolph 3351

Prepared Juice of Celery Has Varied Purpose

Performs Many Functions in Cookery Realm.

Tomorrow's Menu

BREAKFAST.

Cantaloupe
Creamed Dried Beef
Popovers Marmalade Butter
Coffee Milk

LUNCH.

Apple Fritters
Butter Sirup
Bacon Strips
Grated Carrot and Raisin Salad
Iced Tea Milk

DINNER.

Chow Mein
Boiled Rice
Tomato Salad French Dressing
Fruit Cup Almond Cookies
Tea

"Cold Plates to Tempt Summer Appetites," a booklet of hot weather combination plates with recipes, is on sale at the Tribune Public Service offices, 1 South Dearborn street and Tribune Tower, for 3 cents. By mail, 5 cents, stamps or coin. Address mail requests to Mary Meade, Chicago Tribune.

BY MARY MEADE.

Pity a poor foods editor! Here she's tracked down something so new and delightful that properly to express her enthusiasm she'd sound maudlin—and she'd be unfair to describe it in casual terms!

The only thing to do, it seems, is to name and describe this new food and let you try it yourself. Then maybe you'll be so excited that this abundant enthusiasm will be mutual.

It's celery juice—a cool, almost tangy, flavorsome liquid taken from the stalks and leaves of fresh garden celery. Preserved in tall, dark bottles without the addition of alcohol or other preservative it maintains the refreshing flavor of fresh celery in a truly remarkable way.

While the main recommendation on the label of this appetite-provoking juice is that it be used as "an aid to digestion," we prefer to serve it because it makes such a delightful way to begin a summer's meal. Just as it is, chilled and served in its clear, amber simplicity, it makes one of the best appetizers we know.

Or, if you like, you may combine it with tomato juice, half and half, to make a cocktail that will arouse more than one look of questioning delight among your family and guests.

In salad dressings a dash of this celery extract gives a superb touch of flavor. In meat sauces or mushroom sauces it's equally at home, and as part of the liquid in an ordinary meat gravy it's something to make you forget about even the thermometer!

The bottle should be kept in a cool place [we have a hunch there always will be one in your refrigerator once you've tried it] and be thoroughly chilled before serving.

Occasionally, we're told, the juice appears cloudy or shows a slight sediment. The makers tell us that the cause is merely that the mineral salts of the vegetable, all of which are retained in the juice, may partly precipitate, but that fact in no way impairs the flavor or the wholesomeness of the liquid.

Other vegetable juices you may already have adopted are those of the doughty onion and garlic. To save time in scraping onions or chopping garlic buds [both fatal to feminine charm and dignity] you'll enjoy using these concentrated juices, a mere whiff of which will add flavor and zip to your cooking without any more trouble than unscrewing the cap of the small bottles in which they come.

[Copyright: 1935: By The Chicago Tribune.]

WASHINGTON SOCIETY

Washington, D. C., July 31.—[Special.]—The first secretary of the United States legation at Oslo, Norway, Benjamin Thaw, and Mrs. Thaw are guests this week of Mrs. Eldridge Jordan. Mr. Thaw is on leave of absence and will go to his former home in Pittsburgh at the end of their visit here, and they will make visits elsewhere in the east before returning to his post of duty.

LONDON VISITORS

[Chicago Tribune Press Service.]

LONDON, July 31.—Registrants today at the London office of THE TRIBUNE were William McHeury and Miss Evelyn McHeury of Chicago.

AMUSEMENTS.

UNDER CANVAS IN SOLDIER FIELD CHICAGO, 9 Days. Beginning Aftn. SATURDAY AUG. 3 Twice Daily

RINGLING BROS. and BARNUM & BAILEY COMBINED CIRCUS

The Greatest Show on Earth

ALL NEW THIS YEAR

Twice Daily-2 & 8 P. M. | POPULAR PRICES
DOORS OPEN 1 & 7 P. M.

TICKET SALE OPENS FRIDAY, AUG. 2ND, AT LYON & HEALY'S, 243 S. WABASH AVE.

HARRIS Every Laugh AIR-COOLED 70° 8:35 P. M. 2:30 P. M.
Stage Comedy Sensation of 1935
ALEX YOKEL Presents
3 MEN on a HORSE
MATINEE SATURDAY, 50c-$1.50

CENTRAL SCHOOL THEATRE Hazel & Greenwood Aves., GLENCOE, ILL.
NORTH SHORE DRAMA FESTIVAL
NOW PLAYING
BURGESS MEREDITH —in— ANDRE OBEY'S "NOAH"
Box-office Phones: Uni. 4777, Glencoe 1022
Admission Prices: $2.20, $1.65, $1.10, 83c, 55c

SHOW BOAT DIXIANA
Chicago River at Diversey Parkway Bridge
Reservations Armitage 9700
TONIGHT at 8:15—50c & 75c—Plus Tax
"Only a Shop Girl" Free Open-Air Dancing After Show

CONQUERING CONTRACT

By P. HAL SIMS

CONTRACT WHIST.

For stirring up the latent inferiority complex there is nothing like a session of contract whist. As Kipling said, "Those who are good shall be happy," and as for the rest, the slow realization will gradually come to them that bridge is a partnership game after all.

At present writing, contract whist is still in the experimental stages—lawless and unsung. It is played as the name implies—without a dummy—but the scoring and other rules are the same as those for contract. No longer can he who would have been dummy sink back and gaze carelessly about the room. He is in the thick of the battle—attempting to show his partner that he can ruff clubs and that it would be best to set up his diamond suit before drawing trumps. Naturally, psychics are pretty much taboo. The only variant from the most standardized bidding possible is the penchant toward no-trumps with a concealed suit in the hand—something I have always advocated. The opener is not only in the dark as to the original lead when the bidding goes: One no-trump, two no-trumps, three no-trumps; but he is still groping his way through the murk at the end of the hand. Nothing is more disgusting—to the opponents, at least—than to have the declarer lead a small diamond, taken by dummy's jack, and to have the play of the ace and king subsequently drop the thrice-guarded queen.

It is surprising what one faltering misplay will do—what one slip in partnership coördination will entail. I saw a hand played at three no-trumps doubled go down six tricks. The declarer and his partner lost their touch. The communication lines became broken and they began to discard wildly, blanking the same suits, with pitiful results. On the next hand, emboldened by their success, the opponents again doubled three no-trumps and five was made. This time East and West found that they lacked the delicacy of touch, the esprit de corps necessary to both the declarers and the defenders.

I plan to give a few hands next week that were played at this comparatively new game. Should you desire to take a stab at it, I advocate two things: That you make the stakes half of what you ordinarily play for and that you lean heavily on the side of underbidding.

THE WEEKLY PROBLEM.

NORTH.
♠ A-8-4
♥ 3
♦ None
♣ A-8-4

WEST.
♠ Q-9-2
♥ 8-5
♦ None
♣ 9-2

EAST.
♠ K-J
♥ None
♦ 7-4
♣ J-6-3

SOUTH.
♠ 3
♥ A-4
♦ 10-2
♣ K-7

North and South are playing the hand at no-trumps and are to win six out of seven tricks against any defense.

South is on lead.

Should you experience difficulty with this problem, write me, care of this newspaper, and I will forward you the solution.

TOMORROW'S HAND.

NORTH.
♠ K-9-5-3
♥ A-7
♦ 8-5
♣ A-K-9-5-2

WEST.
♠ Q-10-6
♥ 9-4-2
♦ J-9-4
♣ Q-J-6-3

EAST.
♠ 8-7-2
♥ K-J-8-5-3
♦ K-Q-7-2
♣ 4

SOUTH.
♠ A-J-4
♥ Q-10-6
♦ A-10-6-3
♣ 10-8-7

The safety play to make three no-trumps on this hand will be discussed tomorrow.

[Copyright: By Ledger Syndicate.]

Hobby May Be an Antidote for Household Toil

BY DORIS BLAKE.

There's a communication before me from a woman who is married "these twelve long years," as she puts it. She hates, loathes, and despises housework. Every morning of the twelve married years she faced the day with hate in her heart for the duties before her. But, good soldier, she's kept this hate buried deeply enough not to disturb the peace of the ménage over which she's been presiding as wife and mother of three.

For these long twelve years, the woman tells, she's gritted her teeth, set her jaw, and gone at her work with a vengeance and with the consequence that she has managed to get it done faster than most of her married acquaintances and neighbors. Also, surviving it all with a reputation as a highly efficient household manager. But latterly, she reports, her spine is weakening. In her midthirties, she sees that long domestic avenue ahead lined with more pots and pans and more pots and pans, more clothes lines strung with more clothes, more piles and piles of socks, and more bushels of beans to shred and spinach to wash.

What is the escape, she asks?

A vacation, and a hobby for year round release from the hated duties! A two weeks' vacation right now, or a month's, and then looking about for that one interest that will absorb you entirely. Not some silly outlet, but a live, creative study on which you can fasten and bring forth something of your own creation. We'd bank on you, sister, to come through sailing with whatever hobby you chose to take up. You've the grit and the stamina, and the urge to transport your soul into something vastly worth while, and in your midthirties you have years to give to its study.

[Copyright: 1935: By The Chicago Tribune-N. Y. News Syndicate, Inc.]

Mlle. Laval's Dowry Expected to Exceed Half Million Dollars

PARIS, July 31.—(AP)—When Mlle. Marie José Laval, the daughter of the premier, marries Count Rene de Chambrun, the nephew of the late Nicholas Longworth, in the near future, her dowry, friends said today, would be 10,000,000 francs—about $660,000.

They said that, although the family had not discussed the marriage settlement, Marie José, an only child, will have one of the biggest dowries of modern times.

The amount of Premier Laval's fortune has never been definitly announced, but bankers have estimated it as at least 50,000,000 francs.

H. L. Davis Wins Seventh Harper Prize for Novel

New York, July 31.—[Special.]—A 38 year old American writer, H. L. Davis, now living in Mexico, has won the seventh $7,500 Harper prize novel contest with a first novel called "Honey in the Horn," to be published on Aug. 22. The prize winning novel was selected from more than 800 manuscripts submitted in the contest. The judges were Sinclair Lewis, Dorothy Canfield, and Louis Bromfield. This year's winner has had a varied life, from serving as a deputy sherif to writing poetry and radio singing.

Field Museum Announces Schedule of Lecture Tours

"Minerals and Prehistoric Exhibits" will be the subject of the guide lecture tour at the Field Museum of Natural History at 11 o'clock tomorrow. The tours for next week are: Monday, "Plant Life Exhibits"; Tuesday, "Primitive and Civilized Peoples"; Wednesday, "Animals." On Thursday morning and at 3 p. m. on all five days there will be general tours of anthropological, botanical, geological, and zoölogical exhibits.

Poetry Practice Club.

The Poetry Practice club will meet at 8 o'clock on Thursday, Aug. 8, in Lyon & Healy hall.

Be Reasonable in Demands on Your Children

Leniency Smoothes Out Many Rough Spots.

BY GLADYS HUNTINGTON BEVANS.

Be reasonable in the demands you make upon your children.

Other things being equal and no real antagonism existing, children like to feel that they're obeying and that they're living up to what you expect of them.

So be reasonable in the demands you make upon the children, at any age.

Be reasonable in the sort of thing that requires a definite obedience. For example, it would be quite unreasonable of you to expect a small child to put in order a whole disordered playroom. Also, it would be unreasonable of you to expect a tired boy or girl to do a big piece of work willingly and well.

It would be unreasonable to demand instant obedience where the time element was not at all important. If you're unreasonable, you're almost sure to reap disobedience, heedlessness, and even defiance.

Next—be reasonable in the *kind* or *amount* of work you require of your boy or girl. If your small daughter is just learning to set the table, it would be unreasonable of you to scold her for not doing it as well as you would, or for breaking dishes. If your child is a son and has to help about the house, you would be unreasonable to expect him to wear an apron in front of the boys [provided he objected]. It would be unreasonable of you to expect your high school boy or girl to use *all* his or her spare time helping you. These expectations sow resentfulness and discouragement.

And last and perhaps most important of all, be reasonable in the ideals you set up for your children. They don't like to feel you are disappointed in them or ashamed of them. So don't expect the most exquisite and impeccable manners at all times, the highest marks, and a general fulfilment of unattainable standards of perfection. The average normal child is neither perfect nor brilliant. Don't expect the impossible.

Reasonableness will smooth out many rough spots.

[Copyright: 1935: By The Chicago Tribune-N. Y. News Syndicate, Inc.]

Miss Sperry, Daughter of Harvard Dean, Is Bride

[Chicago Tribune Press Service.]

LONDON, July 31.—Miss Henrietta Sperry, daughter of Dean Willard L. Sperry of Harvard university, was married today in the chapel at Queen's college, Oxford, to Roy M. Wilson Brick, a London barrister. The two met when the bride was at Lady Margaret hall, Oxford, from 1929 to 1932.

OCEAN STEAMSHIP MOVEMENTS.

Arrived.	At.	From.
City of Hamburg	Hamburg	Baltimore
Conte di Savoia	Genoa	New York
Northern Prince	Buenos Aires	New York
Pres. Coolidge	Shanghai	San Francisco
Pres. Jefferson	Manila	Seattle
Stuttgart	Bremen	New York
Sailed.	**From.**	**For.**
California	Glasgow	New York
Conte Grande	Gibraltar	New York
Ile de France	Havre	New York
Majestic	Southampton	New York
Manhattan	Hamburg	New York
Normandie	New York	Havre
Washington	New York	Hamburg
Western World		New York

BEACH SHY *because of ugly hair?*

Electrolysis:—

- Is the only satisfactory method of removal endorsed by physicians
- 200 to 600 hairs per hour removed from face, limbs, body; eyebrows shaped.
- 24 years' expert service.
- Quickest, most reliable of all electric needle methods. Regrowth impossible.
- No pain—no scars; work guaranteed. Prices reasonable.

ELLA LOUISE KELLER
55 E. Washington St. Suite 2405
Telephone Central 6468

Circus Guests to Be Selected by Sally Today

BY SALLY JOY BROWN.

Time's up! All letters for invitations to our party at the Ringling Brothers and Barnum & Bailey circus must be on my desk this morning. If yours isn't in this big stack you're just plain out of luck!

Some of you youngsters still don't remember to include the three things I ask for in your letters—your full name, your address, and your age. One little boy wrote a perfectly splendid note—he had his age and his address at the top of the page, and then didn't he just forget to sign his name! What do you think of that?

Most boys and girls seem to be especially interested in the "young man on the flying trapeze," as you all say in your letters, the clowns, and the beautiful horses! The horses are beautiful, all right, and I guarantee that you will see some marvelous riding by cowboys and Arabs and pretty girls. Some of the girls are just as good as the men.

At any rate, this is the deciding day, and by next Sunday you'll all know whether your letters were good enough to win invitations for you.

You Sox winners—be sure you don't get out to Comiskey Park a day too early—remember, our party is to be on Friday this week, and not Thursday, which is our usual party day.

A FRIEND IN NEED

BY SALLY JOY BROWN.

Offers Bathing Suit.

Mrs. H. G. has a wool bathing suit, size 34, for some young girl who would like to have it. If you're interested in taking advantage of this offer, write to Mrs. G. in care of this department. Letters will be forwarded to the donor for selection.

VELOZ AND YOLANDA

WORLD'S FINEST, MOST IMITATED DANCERS

Record-breaking engagement extended

nightly in the

AIR-COOLED EMPIRE ROOM

PALMER HOUSE

No Cover Charge—Dinner $2.50

Minimum Charge
Dinner $2.50
Supper $1.50
Sat., Sun. and Hol. Supper $2.50)

BEACH SHY

Lydia and Joresco

ZITO AND HIS ORCHESTRA

in a superb floor show including JACKIE GREEN

IN THE AIR COOLED CONTINENTAL ROOM STEVENS HOTEL

No Cover Charge

Dinner from $1.50—Sat. from $2.00
Supper Minimum $1.00—Sat., $1.50

AL MANN'S NEW Vanity Fair

LESLIE AYRES & GOLD

DARING CORRINE

AL KYSALE and His Band

HOST OF STARS

LATE SHOW AT 2:00

No Cover Charge

Song of France

Leonard KELLER AND NELIDOFF'S "GYPSIES" in the beautiful WALNUT ROOM

BISMARCK HOTEL CHICAGO

Don't put up with ugly, dull, spotted teeth and flabby gums. Change your tooth paste to one that really does something for you. Three days' trial will convince you.

In Listerine Tooth Paste there is a special combination of costly cleansing and polishing agents—20% more than in ordinary pastes. They get results few can match—and people everywhere are finding it out.

Hard-to-clean teeth show immediate improvement. Stains disappear like magic. Dull, lack-lustre teeth take on new sheen and brilliance. Unpleasant tongue coatings are actually swept away when the tongue is brushed—as it should be. Lastly, flabby gums are stimulated by the use of this paste in conjunction with massage.

Why not go modern? Why not get results? Why not try a tube of Listerine Tooth Paste today?

LAMBERT PHARMACAL CO., *St. Louis, Mo.*

YOUR TEETH CAN BE *Lovely*— *special tooth paste attacks* 5 conditions *that mar beauty!*

1. HARD-TO-CLEAN TEETH
2. LACK-LUSTRE TEETH
3. STAINED TEETH
4. FLABBY GUMS
5. COATED TONGUE

TO USERS OF TOOTH POWDER

Your druggist has a new, quick-cleansing, gentle-acting, entirely soapless tooth powder worthy of the Listerine name.

Listerine TOOTH POWDER • 2½ oz., 25¢

LISTERINE TOOTH PASTE

25¢ THE LARGE TUBE . . . DOUBLE SIZE 40¢

CARSON PIRIE SCOTT & CO

Semi Annual Sale of Furniture . . . and Home Furnishings

Our deferred payment plan makes it possible for you to take full advantage of these Semi-Annual Sales and pay your bill out of your weekly or monthly income. It's a simple matter to arrange and to work out in a way best suited to your budget.

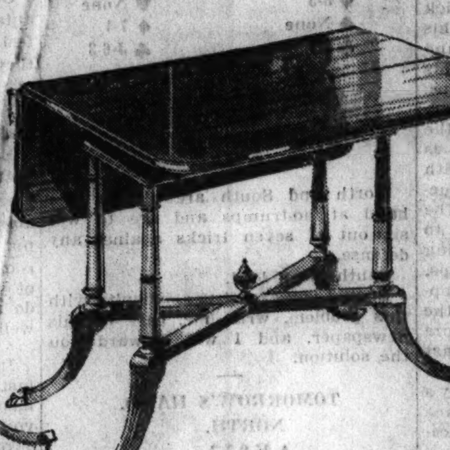

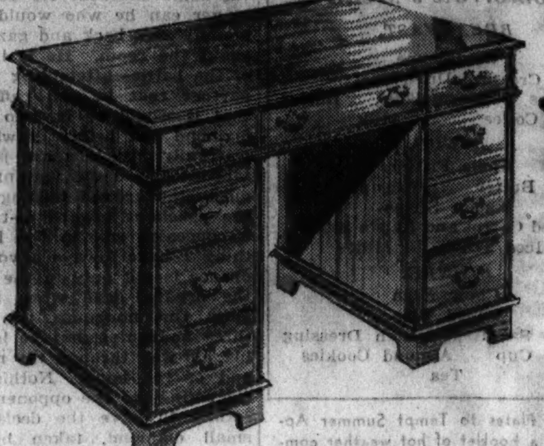

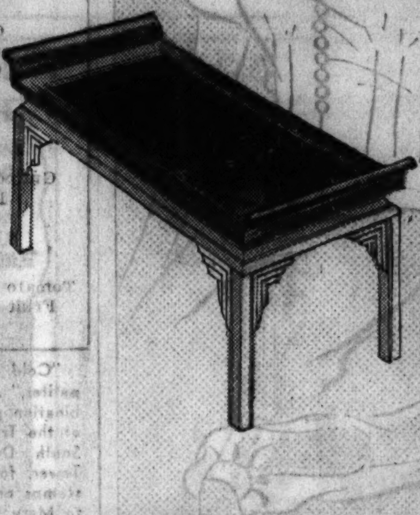

China, $35.00
Server, $14.75

At $89.50. 8 pieces, including buffet, table, host chair, and five side chairs. Buffet is beautifully finished inside and out . . . table is Duncan Phyfe design with two-pedestal base, and extends to six feet. Veneered in either walnut or mahogany on gumwood.

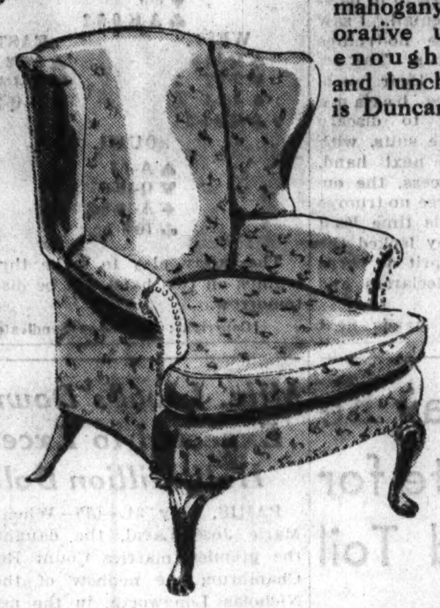

At $9.95, drop-leaf table, all walnut or all mahogany. A dozen decorative uses and large enough for card-table and luncheon use. Style is Duncan Phyfe.

At $9.95, cocktail table, with black glass centers for safety's as well as beauty's sake, smart bone-white bases and solid mahogany or solid walnut top frames.

At $19.95, the Knee-hole desk in maple, walnut, or mahogany, veneered on gumwood. 42-inch length, double size filing drawers on either side and authentic Early American hardware.

At $28.75. Wing or Barrel styles with down and feather-filled seat cushions. Large, roomy chairs, hair and felt upholstered, attractive tapestry covers and mahogany-finished legs with decorative shell carvings.

Furniture, Sixth Floor.

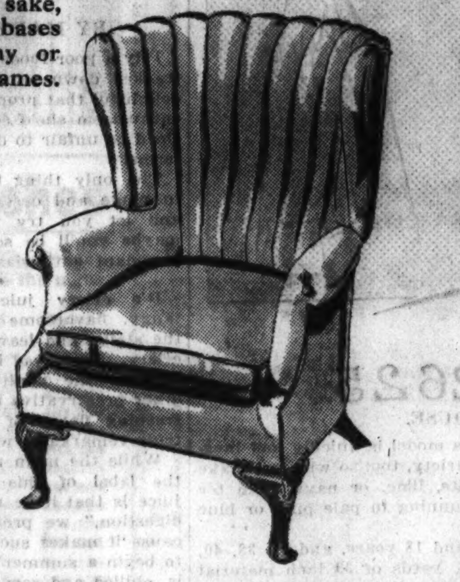

At $69.50. Bed, dresser, and chest. Rich, lovely veneers combined with the sturdiness of gumwood under-construction. Drawers have center guides and are dustproof. Additional pieces priced separately: Vanity $27.50, Bench $8.50, Night Table $10.95, Chair $9.50.

Bedroom Furniture, Ninth Floor.

53-PC. DINNER SET

The "Gainsborough" Made by Famous English Potters

$15.95

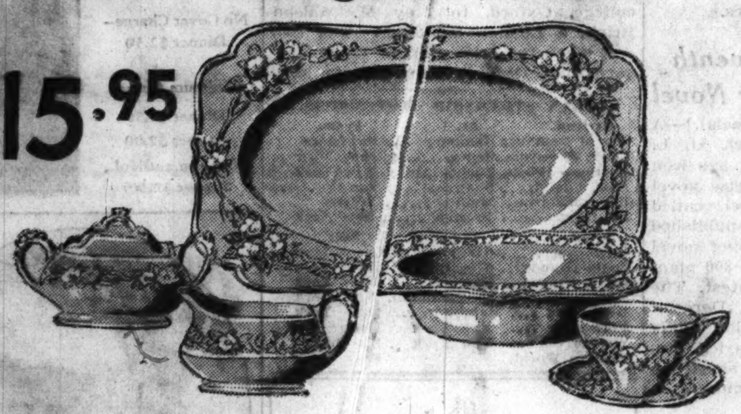

The potters who made this lovely, ivory-colored, flower-embossed dinner set have been famous for their ware for more years than any of us can remember. This is one of their best-known patterns and has been a favorite of Carson customers for years . . . but never at a price as amazingly low as this. Additional pieces or larger than 8-person sets may also be purchased from open stock at special Semi-Annual Sale prices.

53 Piece Set includes

8 plates (8-inch)	8 teacups	1 sugar bowl	1 7-inch baker
8 plates (4-inch)	8 saucers	1 creamer	1 10-inch platter
	8 soups	8 fruits	

China, Seventh Floor.

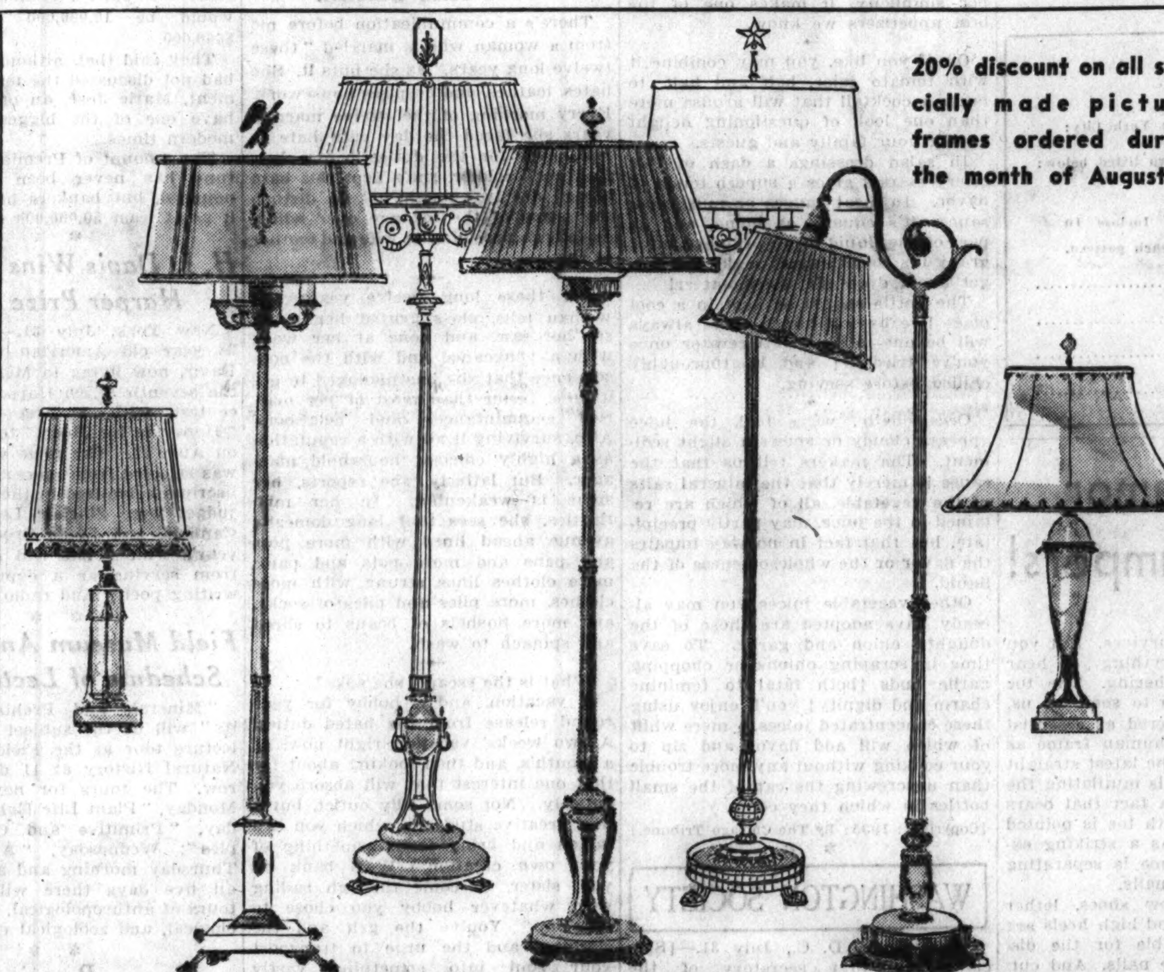

20% discount on all specially made picture frames ordered during the month of August.

Showroom Samples at Tremendous Reductions

These lamps are from a manufacturer whose name means something . . . good quality, beautiful designs, and excellent construction. They are showroom samples, bought at a drastic discount.

$10 to $49.50

Lamps above are but a few of the amazing values in this group.

Lamps, Seventh Floor.

Included are reflector (all have glass reflectors), bridge and table lamps, some with Brazilian Onyx trimming, others with white Onyx. Shafts of bronze, ivory, or gold color.

FOR SUNDAY SUPPERS

Stunning, New Satin-Ray Aluminum Serving Aids

$1.50
Each

Upper Right: cheese server and cover of aluminum, in the new Satin-Ray finish that is becoming so popular . . . with removable wooden tray, giving you cutting surface.

Upper Left: relish dish and tray tray of Satin-Ray aluminum, with four section, removable glass insert.

Right: cocktail shaker, Satin-Ray aluminum . . . with Bakelite base and rim for comfortable handling . . . and a top that is thrice desirable, a screw top that's sure to hold, a strainer stopper, and a jigger-size cover. Holds a quart.

Housewares. Seventh Floor.

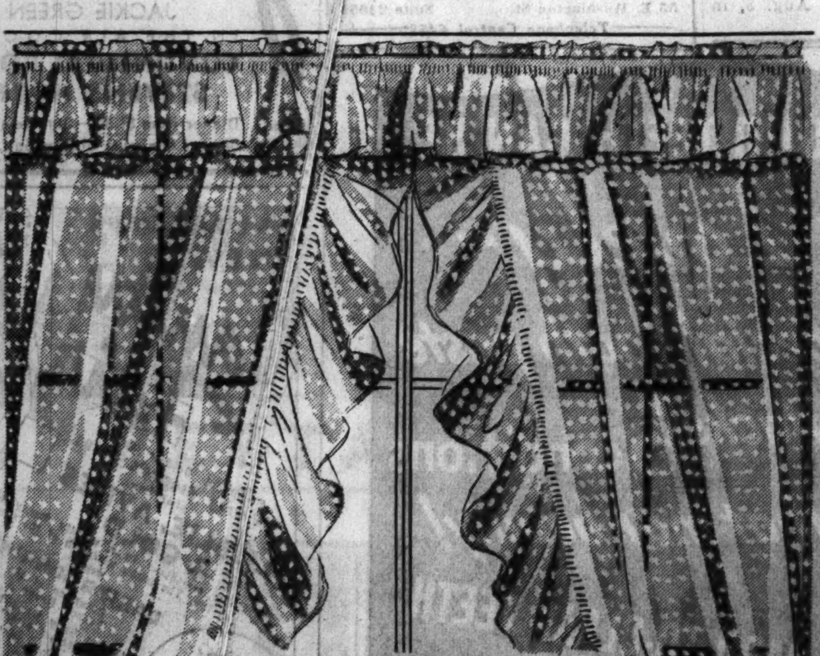

107-Inch Over-All Width!

$1.95
pair

Regal Ruffle Curtains wide enough to criss-cross if you wish! With five added distinctive features, including . . .

2½ yard length . . . full 8-inch finished ruffles . . .

nearly double fullness of the ruffles . . . hemmed back edges instead of selvage . . . and exceptionally high quality material, sheer, fine Grenadine with plump cushion dots. In ivory or ecru.

Curtains, Sixth Floor.

Room and Scatter Size Orientals at 25% to 50% off
Only a Few of Which Are Listed

Gorgeous rugs . . . exquisite in the richness and depth of their blending colors . . . fascinating in the beauty of their original patterns. Offered to you now at astonishing prices when you consider that these are Orientals! Made in far distant countries by natives who inherently know the art of weaving because for centuries and centuries it has been the work of their people. Now, then, is the time to take advantage of prices such as these when they are low to begin with, and Carson's reduces them still more for the Semi-Annual Sale.

Sarouks and Chinese rugs, 9x12 ft. size $185
Super Kirmans, many designs, 9x12 ft. $198
Gorovans in 9x12 ft. size $98
Extra large rugs up to 12x25 ft. . . . . $295 to $695

All Oriental Rug Sizes Are Approximate

9 and 12 ft. Plain Color Broadloom Carpeting in seven smart, clear shades, very specially priced $1.95 sq. yd.

Below are listed prices on various size rugs made from this Broadloom:

9x12 ft., $24.90	9x18 ft., $36.60	12x12 ft., $33.20	12x18 ft., $48.80
9x15 ft., $30.75	9x21 ft., $42.45	12x15 ft., $41.00	12x21 ft., $56.60

Floor Coverings, Ninth Floor.

By one of the best known manufacturers in the country.

This Inner Spring Mattress boasts the same construction details of one that is nationally known —and far higher priced

$19.95

We aren't permitted to mention the name of the well-known mattress whose famous construction details are to be found in this one. Suffice to say they are construction details that call for a very much higher price. This is a sale price. Very special . . . very low . . . and not to be "banked on" to happen again.

Compare these specifications:

- 299 coils.
- Sisal insulating pad.
- Felted cotton linters, pre-compressed.
- Pre-built border.
- Construction attached to border.
- Roll edge lock stitch.
- Milonite button tufts fastened with tapes of uniform length.
- 4 handles.
- 4 ventilators.
- One-piece damask cover.
- Protective sheeting over spring unit.

Box Spring to Match, $19.95

Bedding, Ninth Floor.

Chicago Daily Tribune
THE WORLD'S GREATEST NEWSPAPER
THURSDAY, AUGUST 1, 1935.

"We rented our summer cottage to one of the 27 persons who answered our Tribune want ad."—Mrs. E. Benedict, 1933 E. 1933 St.
Do you want to rent your summer cottage? Call SUPERIOR 0100—WANT AD-VISER.

C. Y. O. BOXERS DEFEAT NEW YORK, 10 TO 6

HARTNETT HURT AS CUBS, PIRATES SPLIT; SOX WIN, 6-4

GABBY SUFFERS BROKEN ANKLE IN 4-2 VICTORY

Bruins Lose Second Game, 6-5, in 11th.

BY EDWARD BURNS.

[Chicago Tribune Press Service.]

Pittsburgh, Pa., July 31.—The Cubs, who came within one putout in the ninth inning of gaining a virtual tie for first place with the New York Giants today, were dealt a serious blow to their pennant hopes tonight when it was discovered that Catcher Gabby Hartnett had suffered a broken bone in his left ankle in the fifth inning of the first game of a double-header against the Pirates.

Gabby finished out the game, which the Cubs won, 4 to 2, for their eleventh straight triumph, but when the pain increased he was excused from the second game, which the Cubs lost, 6 to 5, in the eleventh inning.

Later an X-ray examination revealed the fracture. Dr. J. J. Schill found the ankle bone sheared off and the ligaments separated. Even with the best of luck Hartnett, who has been hitting .347, will be unable to resume play for ten days, Dr. Schill said.

Stephenson Is Recalled.

Hartnett left tonight for Chicago. Manager Charlie Grimm, left with only one catcher, Ken O'Dea, immediately recalled Walter Stephenson, whom he sent to Chicago yesterday after a fight with Shortstop Bill Jurges.

In the excitement over Hartnett's departure tonight the Cubs nearly forgot that with one more putout in the second game they would have won, 4 to 3. That out would have placed them two points back of the Giants and a half game ahead of the New Yorkers on the won and lost basis.

There was a lot of excitement just before Pitcher Ralph Birkofer busted up the Cubs' winning streak. After those two putouts in the ninth Woddy Jensen singled and rode home on a double by Lloyd Waner.

The Cubs came back in the tenth to score a run after two outs on Demaree's double and an error by Young, and again they accomplished two putouts after Charley Root had replaced Roy Henshaw in the home tenth. Once more, with only an out to go, the score was tied. Gus Suhr knocked a triple to score Pep Young. The game wasn't broken up at this point, because Suhr was thrown out at the plate trying to stretch his lick to a homer.

Birkofer, who had entered the game at the start of the tenth, made quick work of Jurges, Root, and Galan in the eleventh. Then the Pirates came to bat. Padden opened with a single to right. After which Birkofer slammed one to the flag pole and Padden had an easy trip home.

Gain on Giants.

Even though they got mixed up with bombshells when the afternoon apparently was all over, the Cubs gained a half game on the Giants, whom they now trail by only half a game. Tomorrow Lon Warneke will go after his 13th victory of the year and will be opposed by Bill Swift. If Lon can win tomorrow, while the Giants are idle, the Cubs will pick up that half game they almost had twice today.

FIRST GAME

In the first game the Cubs not only failed to get a man to first base in the first four innings, but failed to hit a ball to the outfield until Herman lined to L. Waner for the second out in the fourth.

Hartnett was the first Cub to reach

[Continued on next page, column 2]

THE GUMPS—OUT THE WINDOW YOU MUST GO

Major Leagues

NATIONAL LEAGUE.

	W.	L.	Pct.		W.	L.	Pct.
New York	60	33	.645	Cincinnati	42	53	.442
CHICAGO	62	36	.633	Brooklyn	41	52	.441
St. Louis	55	39	.585	Phila'phia	40	53	.430
Pittsburgh	54	43	.557	Boston	25	69	.266

YESTERDAY'S RESULTS.

Chicago.........4— 5; Pittsburgh........2— 6
[Second game 11 innings.]
Philadelphia......5; New York..........3
Brooklyn.......5— 0; Boston..........3— 4
Cincinnati........4; St. Louis..........3
[10 innings.]

GAMES TODAY.

Chgo. at Pittsburgh. Brooklyn at Boston.
St. L. at Cincinnati.

AMERICAN LEAGUE.

	W.	L.	Pct.		W.	L.	Pct.
Detroit	58	37	.611	Cleveland	45	45	.500
New York	52	37	.584	Phila.	39	47	.453
CHICAGO	51	37	.580	Wash'ton	39	55	.415
Boston	49	44	.527	St. Louis	30	61	.330

YESTERDAY'S RESULTS.

Chicago..........6; Cleveland..........4
Detroit..........9; St. Louis..........3
Boston...........6; Washington.........4
New York-Philadelphia, rain.

GAMES TODAY.

Cleveland at Chicago. Boston at Wash'ton.
St. Louis at Detroit.

30,000 See Reds Win from Cardinals, 4-3

Cincinnati, O., July 31.—[Special.]—The Cincinnati Reds scored a run in the tenth inning tonight to defeat Paul Dean and the St. Louis Cardinals, 4 to 3, before 30,000—the largest crowd of the season. Tony Freitas pitched well for the Reds, although the world champions came through to tie the score in the ninth.

St. Louis held a 2 to 1 advantage until the Cincinnati half of the eighth, when the Reds went to the front with a two run rally. The victory enabled the winners to take fifth place in the National league, one point in front of the Brooklyn Dodgers, who divided a double-header this afternoon.

Goodman, first man up in the tenth, doubled; Herman singled, advancing the Reds' right fielder, and he scampered home with the winning run on a pinch hit single to right by Sullivan.

ST. LOUIS.	Ab	R	H	P	A	CINCINNATI.	Ab	R	H	P	A
Martin,3b	5	1	2	1	1	Byrd,cf	5	2	3	0	0
Rothr'k,rf	5	0	2	1	0	G'dman,rf	5	1	2	3	1
Frisch,2b	5	0	2	2	4	F.Hrmn,lf	5	1	2	5	0
Medw'k,lf	4	1	2	3	0	Bttmly,1b	5	0	1	13	0
Collins,1b	3	1	0	9	0	Riggs,3b	4	0	2	2	3
Davis,c	4	0	2	4	0	Campb'll,c	4	0	1	1	1
*Orsatti	0	0	0	0	0	‡Sullivan	1	0	1	0	0
DeLanc'y,c	0	0	0	0	0	Myers,ss	3	0	0	2	6
T.Moore,cf	4	0	0	5	1	Kmpris,2b	3	0	0	4	3
Dur'her,ss	4	0	0	3	2	Slade,2b	0	0	0	0	1
P.Dean,p	4	0	0	0	2	Freitas,p	3	0	1	0	2
	†38	3	10	28	10		39	4	13	30	17

*Ran for Davis in ninth. xOne out when winning run was scored.
‡Batted for Campbell in tenth.
†Lombardi batted for Kampouris in ninth.

St. Louis.....................001 001 001 0—3
Cincinnati ....000 001 020 1—4

Errors—Herman, Riggs. Runs batted in—Frisch, Davis, Durocher, Herman, Riggs [2], Sullivan. Two base hits—Martin, Medwick, Byrd, Goodman [2], Herman, Riggs, Campbell, Freitas. Sacrifice—Myers. Double plays—Moore to Frisch; Kampouris to Myers to Bottomley; Myers to Kampouris to Bottomley. Left on bases—St. Louis, 6; Cincinnati, 10. Bases on balls—Dean, 2; Freitas, 1. Strikeouts—Dean, 3; Freitas, 2. Umpires—Stewart, Stark and Aigler. Time—2:26.

WHITE SOX BEAT INDIANS, 6 TO 4; GAIN ON YANKEES

BY IRVING VAUGHAN.

The White Sox let Mel Harder, the curve ball wizard, have some fun yesterday as a hitter, but after he had produced a pair of homers they decided to do a little hitting on their own behalf. They did it by rising up in the eighth, scoring four runs in a bunch and thereby whipping Cleveland's Indians in the second of the series by 6 to 4. The victory didn't help to alter the three and one half games by which the pacemaking Tigers are leading the Sox, but it did move them to within one-half game of the second place Yankees.

Harder's sudden appearance in the rôle of a gentleman hitting two homers in one afternoon, whereas he had hit only one before in his seven years of big leaguing, almost brought defeat down in Ray Babe Phelps, who went the route for the Sox without assistance. The homers came in the fifth and seventh with the bags empty after other Indians had nicked the big ex-National leaguer for two runs in the fourth. The two homers still looked like the winning margin until the Sox changed things around with their blast in the eighth.

Sox Stage Uprising.

The uprising of the Sox in the eighth, after they had been more or less feeble in various pinches during the seven previous innings, was so emphatic that they fashioned their winning cluster of four runs before anybody was retired. The revolt started with the top of the batting order and continued without a break until Vernon G. Washington singled for the fifth hit of the rally, thereby driving in the two winning runs. Just prior to this Harder had deserted the party.

The first of the five hits was Radcliff's single to center. Tony Piet then supplied the key blow by tripling into right center, Radcliff scoring. With the infield drawn in, Haas lined a single past Berger, Piet scoring the tying run. Bonura drilled a long fly to right and it eluded Campbell for a double, putting Haas on third.

Washington bats left handed so Lloyd Brown, a southpaw was summoned to handle him but the strategy didn't work. Mr. Washington is not the kind to be bothered by minor details. He crashed one of Brown's offerings into right for a single send-

[Continued on next page, column 7]

Pitchers Hit 'Em!

So pitchers can't bat? Mel Harder of Cleveland knocked two home runs against the White Sox yesterday and Wes Ferrell of the Red Sox did the same against Washington. Details in this section.

Vote on All-Star Coaches

Returns in the nation-wide poll to select the coaches for the College All-Star team which meets the Chicago Bears at Soldiers' field the night of Aug. 29 follow:

	First place.	Second place.	Third place.	Total points.
Charles Bachman, Michigan State	102,581	39,874	41,352	428,843
Bo McMillin, Indiana	101,996	38,817	39,894	423,516
Frank Thomas, Alabama	103,714	36,796	38,767	423,501
Elmer Layden, Notre Dame	98,357	37,582	36,903	407,228
Dr. C. W. Spears, Wisconsin	57,508	94,648	43,592	405,412
Edward Madigan, St. Mary's [California]	96,232	38,473	37,847	403,489
Bernie Bierman, Minnesota	93,714	38,904	35,629	394,579
Jock Sutherland, Pittsburgh	62,186	29,467	36,342	281,834
Jimmy Phelan, Washington	59,358	34,718	33,806	281,316
C. E. Thornhill, Stanford	58,992	31,684	29,855	270,199
Lynn Waldorf, Northwestern	59,076	30,817	29,742	268,604
Robert Zuppke, Illinois	57,319	30,997	30,154	264,105
Dick Hanley, unattached	54,826	29,738	28,376	252,330
Francis Schmidt, Ohio State	53,478	29,814	30,039	250,101
Harry Kipke, Michigan	52,083	28,346	29,117	242,058
Clark Shaughnessy, Chicago	46,263	29,737	28,505	226,768
A. A. Stagg, Pacific	31,587	42,309	26,392	205,771
Howard Jones, Southern California	43,604	27,524	25,877	211,737
H. O. Crisler, Princeton	44,157	25,283	24,359	207,396
Bunk Anderson, North Carolina State	36,632	27,044	23,538	187,522
Jimmy Crowley, Fordham	38,037	24,719	21,942	185,491
Pop Warner, Temple	34,152	21,848	22,173	168,325
Lee Johnson, James Millikin	35,387	19,954	21,943	168,012
Ray Morrison, Vanderbilt	28,694	23,812	20,762	154,468
Lieut. Tom Hamilton, Navy	29,076	21,729	19,904	150,590
Lou Little, Columbia	23,549	24,067	20,826	139,607
Wallace Wade, Duke	22,817	23,872	22,793	138,988
Ossie Solem, Iowa	23,432	23,806	20,578	138,486
Andy Kerr, Colgate	22,874	25,193	19,255	138,263
Jack Chevigny, Texas	13,628	38,377	19,683	137,321
William Alexander, Georgia Tech	16,182	23,274	18,492	113,586
O. E. Hollingbery, Washington State	9,337	24,608	20,178	97,405
Dana Bible, Nebraska	7,804	25,072	20,136	93,692
Charles Dorais, Detroit	7,372	25,513	20,307	93,449
Clipper Smith, Santa Clara	7,408	24,639	20,828	92,330
William Spaulding, U. C. L. A.	6,894	23,177	19,752	86,788
Harry Mehre, Georgia	6,437	23,402	18,884	84,999
Raymond Pond, Yale	6,107	23,684	18,659	84,308
Ralph Jones, Lake Forest	6,684	21,597	18,372	81,618
Tom Lieb, Loyola [L. A.]	5,828	21,072	17,138	76,766
Gil Dobie, Cornell	5,749	20,778	17,243	76,046
George Veenker, Iowa State	5,825	20,247	17,076	75,045
Frank Murray, Marquette	6,028	18,216	17,982	72,498
Chet Wynne, Kentucky	4,533	20,478	16,766	71,321
James Kitts, Rice	3,951	19,833	18,429	69,948
Capt. Lawrence Jones, Oklahoma	3,426	19,572	19,248	68,670
Ted Cox, Tulane	3,217	19,307	18,416	66,681
Lieut. Gar Davidson, Army	3,403	18,772	17,374	65,127
Jimmy Conzelman, Washington U.	16,536	3,618	3,832	64,276
Edward Anderson, Holy Cross	3,294	18,294	16,783	63,253
Howard Harpster, Carnegie Tech	3,072	18,382	16,509	62,489
Stub Allison, California	3,154	17,727	16,494	61,410
Chick Meehan, Manhattan	2,983	17,344	15,937	59,574
Don Peden, Ohio U.	2,817	17,293	15,463	58,500
John Sabo, Vermont	2,654	17,016	15,217	57,211
Earl Blaik, Dartmouth	2,627	17,113	15,084	57,191
Spud Lewis, San Francisco	1,933	15,836	14,991	52,462
Glen Harmeson, Lehigh	1,947	15,428	14,368	51,065
Ed Krause, St. Mary's [Minnesota]	10,496	5,314	4,457	46,573
Benny Friedman, City College [N. Y.]	1,947	13,457	12,619	45,374
Pat Hanley, Boston U.	824	6,709	5,872	21,762
John Patrick, Oglethorpe	3,982	594	871	14,005
James Kelly, De Paul	1,136	352	716	4,838

The contest will end at midnight Sunday. Choose three coaches in the order of your preference. First place counts three points; second, two, and third place, one. The coach receiving the greatest number of points will win the poll. Send your selections to the All-Star Game Editor, Chicago Tribune.

Joe Laws Signs to Play with Packer Eleven Again

Green Bay, Wis., July 31.—[Special.]—Joe Laws, former University of Iowa half back, who joined the Packers last fall after starring in the 1934 Chicago Bears-College All-Stars game, has signed to play with Green Bay in the National Professional Football league again this season, Coach E. L. Lambeau announced today.

Home Run Leaders

Greenberg, Tigers	28	Leiber, Giants	15
Ott, Giants	23	Gehringer, Tigers	15
Berger, Braves	21	Trosky, Indians	15
Camilli, Phillies	20	Solters, Browns	15
Bob Johnson, Ath.	20	Higgins, Athletics	15
Collins, Cards	19	Watkins, Phillies	14
Bonura, Sox	19	Medwick, Cards	14
Klein, Cubs	18	Joe Moore, Giants	13
Foxx, Athletics	18	Goodman, Reds	11
Gehrig, Yankees	17	Simmons, Sox	9
J. Moore, Phillies	16	Hartnett, Cubs	9
Vaughan, Pirates	16		

BACHMAN GAINS LEAD AS NATION'S FANS JAM POLLS

BY ARCH WARD.

It's Charles Bachman of Michigan State, as the national poll to pick a coach for the College All-American football team reaches the stretch drive.

Bachman this morning has a lead of more than 5,300 points over Bo McMillin of Indiana, with only four days to go. The voting ends at midnight Sunday.

Less than 25,000 points separate the first and sixth place coaches this morning and that margin is trivial when America's football fans are aroused. Some of the leaders expect to add at least 300,000 points to their total before the last ballot has been cast.

Among the supporters of McMillin is Dr. William L. Bryan, president of Indiana university, who yesterday issued this statement:

"I am glad, indeed, to vote for Mr. McMillin as coach of the college All-Star team which is to play the Bears Aug. 29. There could not be a more worthy or more competent selection."

Open More Booths.

Bachman's backers anticipate a deluge of votes in the wake of the radio appeal last night by Gov. Frank Fitzgerald and Mickey Cochrane, manager of the Tigers. Both Harry Kipke of Michigan and Charles Dorais of Detroit, other Michigan coaches who have a host of friends, are urging fans of the state to unite behind Bachman.

Voting booths were opened in downtown Milwaukee yesterday for Dr. C. W. Spears of Wisconsin, who has been among the leaders since the poll opened. The Badger coach received 7,175 votes in Madison yesterday. Richland Center, La Crosse, Racine and a dozen other Wisconsin cities are plugging for Spears.

San Francisco is the hottest spot in the country on the coaches poll. You can't walk into a store or night club without being solicited for a vote for Slip Madigan. His supporters are running paid advertisments in the San Francisco Chronicle urging fans to help him gain a place on the staf that will train the All-Americans for the contest with the Bears.

Evanston Is Aroused.

The following vote, recorded there Tuesday, will give you an idea of the way the ballots are going:

Madigan, St. Mary's	18,031
Thornhill, Stanford	6,701
Hollingberry, Washington State	3,728
Allison, California	800
Smith, Santa Clara	496
Jones, U. S. C.	394
Stagg, Pacific	321
Warner, Temple	185

Ten thousand votes were turned in from Evanston yesterday for Lynn Waldorf. Most of them were collected in the booth in Fountain square. Hun-

[Continued on page 25, column 3.]

C. Y. O. Results

RESULTS of the first intercity boxing matches between the Chicago C. Y. O. team and the New York Catholic Boys' club at Wrigley field last night were:

112 POUNDS.

Johnny Noto, C. Y. O., defeated Jimmy Cleary, New York [3].

George Coyle, New York, defeated Sam Zaczak, C. Y. O. [3].

118 POUNDS.

Jimmy Morrow, New York, defeated Harry Sparrow, C. Y. O. [3].

Johnny Brown, C. Y. O., defeated Patsy Erra, New York [3].

126 POUNDS.

Willis Johnson, New York, defeated Johnny Anderson, C. Y. O. [3].

Andy Scrivani, C. Y. O., defeated Tony Pagano, New York [3].

135 POUNDS.

Eddie Garvey, C. Y. O., defeated Tony Rumore, New York [3].

Lorenzo Lovings, C. Y. O., defeated Frank Haynes, New York [3].

147 POUNDS.

Chester Rutecki, C. Y. O., defeated Louis Tobasco, N. Y. [3].

Johnny Clinton, New York, defeated Frank McHugh, C. Y. O. [3].

160 POUNDS.

Ray Wozniak, C. Y. O., defeated Frank Murphy, New York, [3].

Bill Hart, New York, defeated Charles Wozniak, C. Y. O. [3].

175 POUNDS.

Chris Seuessler, C. Y. O., defeated Joseph Lemak, New York, [3].

Tony Colletti, New York, stopped Ray McNally, C. Y. O. [2].

HEAVYWEIGHT.

Tom Kenneally, C. Y. O., defeated Stanley Hasrato, New York, [3].

Al Camber, C. Y. O., defeated Bill Gould, New York [3].

You Better Hurry!

~~$2.20~~—$1.65—$1.10

All $2.20 seats for the football game between the College All-Stars and the Chicago Bears at Soldiers' Field Aug. 29 have been sold. Only $1.65 and $1.10 seats are available.

The chance to see this huge football spectacle is not gone, however. There are thousands of good seats left at $1.65 and $1.10. These prices include tax. All seats are reserved.

Tickets are on sale at The Tribune's Public Service offices, 1 S. Dearborn and on the first floor of The Tribune Tower. If you can't get to the ticket office, make out a money order or check to The Chicago Tribune and mail your application to the Football Ticket Manager, Chicago Tribune.

Everybody's going. Order your tickets today or you're going to be among the disappointed.

GOLDENGLOVERS HELP WIN TITLE BEFORE 35,000

Secondary Contests Decide Match.

BY WILFRID SMITH.

New York's amateur boxers never have beaten a Chicago team on its home grounds. Last night the Catholic Youth Organization team whipped the Catholic Boys' clubs of New York, ten bouts to six, at Wrigley field. Official attendance was reported as 35,000, a throng second only to the attendance at the International Golden Gloves bouts at Soldiers' field.

The all-time record for attendance at an amateur boxing show was established in 1933 when Chicago's Golden Gloves team whipped the champions of Ireland, six bouts to two, before 48,000.

Last night's crowd may not have been largest, but it was a most enthusiastic gathering and sportsmanlike conduct. Its only serious moment of disapproval was registered in favor of a New York lad.

Early Bouts Decide Title.

The visitors had this consolation, that their defeat was accomplished by Chicago's second division boxers. New York's Catholic champions earned a four to four tie with the C. Y. O. Even so, the New Yorkers began with a rush, after losing the first match, and shot ahead, two to one. That ended their scoring until Georgie Coyle, Golden Gloves Intercity flyweight champion, came into the ring in the ninth battle of the evening, to whip Sammy Zaczak decisively.

Again New York made no progress while a series of Golden Gloves champions—Johnny Brown, Andy Scrivani and Lorenzo Lovings—hammered out victories. Then Johnny Clinton, New York captain, opened a drive which carried on for three successive victories only to have Al Camber, C. Y. O. heavyweight, finish the evening, with a conquest of Bill Gould.

Captains Set Pace.

All the bouts went the limit of three two minute rounds with the exception of the light heavyweight championship scrap between Tony Colletti and Ray McNally. Colletti won in the second round when McNally dislocated his left shoulder.

There were no knockdowns from punches, but several times the boys slipped to the floor. Only one count was started by the timekeepers and that also was due to a slip rather than a punch.

The rival captains fought brilliantly. Clinton had no difficulty rolling up points for his victory, but Johnny Brown, the C. Y. O. titleholder, after a splendid start, had all he could do to get through the third round with Patsy Erra and protect his earlier lead.

Staged with the fan-fare and preliminaries long associated with Golden Gloves intercity and international bouts, the parade of champions to the ring was the high point of the prelude to combat. The boys, standing under the glare of the spotlights, repeated the code of the sportsman as intoned by Bishop Bernard J. Sheil, auxilliary bishop of Chicago, the director of the C. Y. O. Ring notables of professional boxing attended and Gene Tunney, former heavyweight champion, was among the referees.

Noto First Victor.

Packy McFarland and George Gets, members of the Illinois athletic commission, inspected arrangements just prior to the start of the matches. Most of last night's judges and referees were drawn from the efficient corps of men who have handled THE TRIBUNE'S Golden Gloves shows for eight years.

John Noto, a former novice Golden Gloves champion, met Jimmy Cleary of New York, a tall skinny youngster, in the first flyweight bout. Cleary's superior reach gave him an edge in jabbing, but Noto tore in with an effective body attack. Both were tired

[Continued on next page, column 1]

SPECTATORS AND ACTORS IN DAY'S SPORT DRAMAS

Jimmy Dykes, Sox manager, studies the situation from the dugout as his team battles the Cleveland Indians.

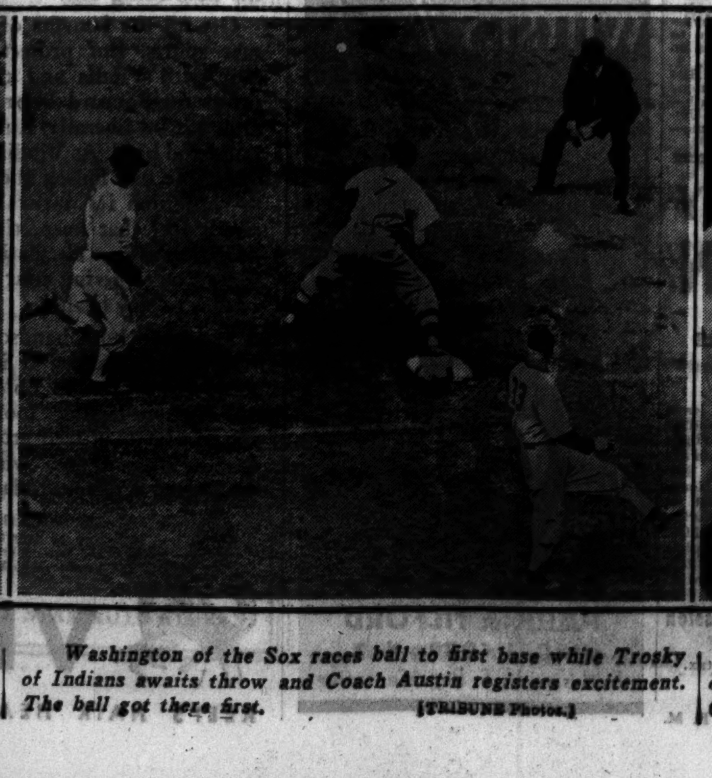

Washington of the Sox races ball to first base while Trosky of Indians awaits throw and Coach Austin registers excitement. The ball got there first.

Ed Garvey (right), Chicago, and Tony Rumore of New York maneuver for advantage during C. Y. O. intercity bout. Garvey won. [TRIBUNE Photos.]

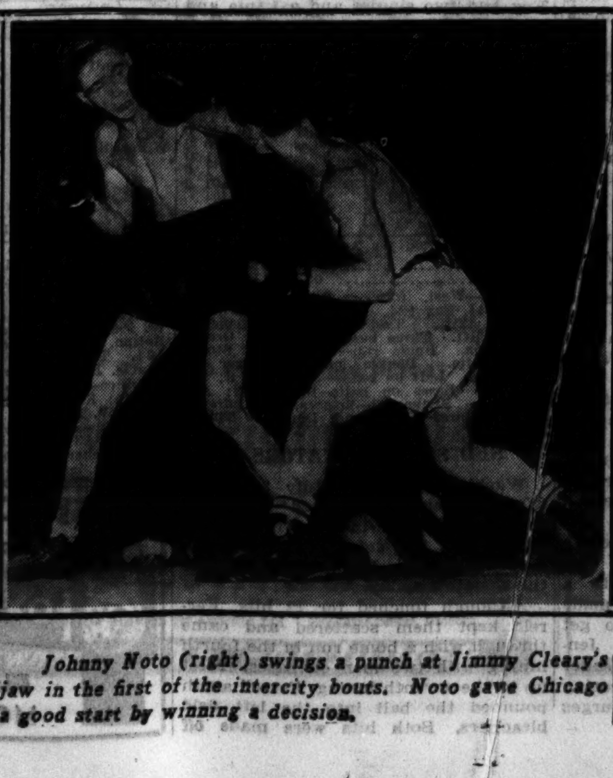

Johnny Noto (right) swings a punch at Jimmy Cleary's jaw in the first of the intercity bouts. Noto gave Chicago a good start by winning a decision.

Ringside spectators at C. Y. O. bouts. Left to right: Bishop Bernard J. Sheil, Col. John R. Kilpatrick, Dave Higgins, Benny Leonard, Gene Tunney, and Barney Ross.

C. Y. O. DEFEATS NEW YORK, 10-6, BEFORE 35,000

Protect Chicago's Record Against Easterners.

[Continued from first sport page.]

at the end of the second two minute round. Noto rushed the New Yorker in the third, hooking with both hands. They stood in the center of the ring and traded haymakers to the face. Noto won the decision.

Chicago Takes Lead.

Chester Rutecki, alternate on Chicago's Intercity Golden Gloves squad, hammered Louis Tobasco, New York's welterweight, around the ring in the first round. Tobasco barely saved himself from a knockout by clinching. Rutecki again staggered his opponent in the second round, but Tobasco made a great stand in the last round to trade punch for punch with Rutecki. The Chicagoan, however, won the decision easily.

Johnny Brown, Golden Gloves bantamweight champion, started methodically in the first round to blister Patsy Erra. Johnny, who has lost two intercity battles against New York, was determined to win, and he cut loose with clean right hand smashes to the jaw which twice staggered his rival. The third round was one of the best amateur scraps in many years and certainly a feature of last night's scrap. Erra rallied to hammer Johnny around the ring, but in the final half minute Johnny came back. The first round margin won the decision for the C. Y. O. boxer.

Lovings Clinches Victory.

Andy Scrivani, Golden Gloves featherweight champion, made certain that Chicago would not lose to New York when he outpointed Tony Pagano. Neither landed many hard blows, but Scrivani was the better boxer. Scrivani's left hook was his best weapon.

A tall, gangling Negro lad, Frank Haynes, exceedingly awkward, lost a decision to Lorenzo Lovings to give Chicago the intercity title. Lovings won his bout in the recent International tournament between Chicago Golden Gloves team and Italy. Haynes held on repeatedly and failed to make a fight, despite Lovings' willingness.

Johnny Clinton, the other New York Golden Gloves champion, won as he pleased from Frank McHugh of the C. Y. O. It was not a spectacular fight, but Clinton's execution was perfect. There was no doubt of the result at any time.

Ray McNally, C. Y. O. light heavyweight, despite a bad cut over his right eye which he received in the first minute of his fight with Tony Colletti, pounded his heavier opponent in the second minute. It was the most furious action of the night. Colletti rushed to start the second round and after an exchange McNally threw his left shoulder out of place and was helpless in a neutral corner. Colletti was awarded a technical knockout.

Gene Tunney refereed the final bout. Benny Leonard, Barney Ross, Willie Ritchie, and Johnny Coulon had been other guest officials.

MEET AND EAT TONIGHT

Intense rivals last night in their intercity fights at Wrigley field, representatives of New York's Catholic Boys' clubs and Chicago's Catholic Youth organization will meet on more friendly terms this evening at a banquet at the Palmer house.

This afternoon the New York boxers will be taken on a sightseeing tour in buses provided by the C. Y. O. The team will return to New York tomorrow.

Too Bad

CHICAGO.	Ab	R	H	P	A
Galan,lf	3	1	0	5	0
Herman,2b	4	1	1	4	5
Cav'r'ta,1b	4	1	0	11	0
Hartnett,c	4	0	2	3	0
Demaree,cf	3	0	2	2	0
Klein,rf	4	0	1	0	0
Hack,3b	4	0	0	1	3
Jurges,ss	4	1	1	1	4
Henshaw,p	2	0	1	0	0
*O'Dea	0	0	0	0	0
French,p	1	0	0	0	1
	33	4	8	27	13

PITTSBURGH.	Ab	R	H	P	A
Jensen,lf	4	0	2	1	0
L.W'ner,cf	4	0	0	2	0
P.W'ner,rf	3	1	0	0	1
Vaugh'n,ss	4	0	3	1	3
Young,2b	3	0	0	1	2
Th'now,3b	4	0	0	1	0
Suhr,1b	3	0	0	13	2
Padden,c	3	1	1	7	0
Blanton,p	3	0	0	1	5
	†32	2	6	27	13

*Batted for Henshaw in eighth.
†Lavagetto batted for Suhr in ninth.

Chicago .... 000 000 040—4
Pittsburgh .... 000 001 010—2

Error—Demaree. Runs batted in—L. Waner, Herman, Hartnett [2], Demaree. Two base hits—Vaughan, Jurges. Sacrifice—Demaree. Double play—Hack to Herman to Cavarretta. Left on bases—Chicago, 5; Pittsburgh, 6. Bases on balls—Henshaw, 2; Blanton, 2. Strikeouts—Blanton, 5; Henshaw, 2. Hits—Henshaw, 4 in 7 innings; French, 2 in 2. Hit by pitcher—Henshaw [Young]. Winning pitcher—Henshaw. Umpires—Magerkurth, Sears and Reardon. Time—2:04.

SECOND GAME.

CHICAGO.	Ab	R	H	P	A
Galan,lf	6	0	0	6	0
Her'an,2b	5	1	2	2	8
Cava'ta,1b	5	1	2	11	0
O'Dea,c	5	1	1	2	1
Dem'ree,cf	5	2	3	1	1
Klein,rf	4	0	3	2	0
Hack,3b	4	0	1	0	3
Jurges,ss	5	0	0	6	5
Carleton,p	2	0	0	0	0
Hens'aw,p	2	0	0	0	0
Root,p	1	0	0	0	0
	44	5	12	*30	18

PITTSBURGH.	Ab	R	H	P	A
Jensen,lf	5	2	3	2	0
L.Wan'r,cf	5	0	3	4	0
P.Wan'r,rf	4	0	1	3	0
Vau'an,ss	3	1	1	3	2
Young,2b	5	0	0	3	6
Thev'w,3b	5	0	1	1	1
Suhr,1b	5	1	2	11	2
Grace,c	1	1	1	1	0
Padden,c	3	1	1	4	0
Bush,p	0	0	0	1	0
Hoyt,p	1	0	0	0	1
Birkofer,p	1	0	1	0	0
	*40	6	14	33	12

*None out when winning run scored.
*Lucas batted for Bush in fifth and Lavagetto batted for Hoyt in ninth.

Chicago .... 000 310 000 10—5
Pittsburgh .... 000 020 101 11—6

Errors—Young [2], Demaree. Runs batted in—Demaree, Klein, Hack, Cavarretta, Jensen, L. Waner [3], Suhr, Birkofer. Two base hits—Hack, Cavarretta, Herman, Jensen, L. Waner, Demaree. Three base hits—Suhr, Birkofer. Stolen bases—Herman, Klein. Sacrifice hit—Klein. Double plays—Herman to Jurges to Cavarretta [2]; Suhr to Vaughan to Suhr. Left on bases—Chicago, 8; Pittsburgh, 9. Bases on balls—Carleton, 4; Hoyt, 1; Henshaw, 1. Strikeouts—Bush, 1; Carleton, 1; Hoyt, 1; Birkofer, 2. Hits—Bush, 7 in 5 innings; Hoyt, 3 in 4; Carlton, 5 in 4 2-3; Henshaw, 6 in 4 1-3; Root, 3 in 1; Birkofer, 2 in 2. Winning pitcher—Birkofer. Losing pitcher—Root. Umpires—Sears, Reardon, and Magerkurth. Time—2:39.

TERRY AND THE PIRATES — MEET UP WITH A MINING MOGUL

DICK TRACY—Side Exit

Hartnett Hurt as Cubs Split with Pirates

[Continued from first sport page.]

first base. He got there on a line single to left center to start the fifth inning and moved to second on Demaree's sacrifice. It was at this point that Vice President Grimm, coaching at third base, and Hartnett either overestimated Gabby's legs or underestimated P. Waner's left arm. Klein singled sharply to right and, though P. Waner had the ball as Gabby rounded third, the big fellow headed for home. He was out by ten or fifteen feet, P. Waner to Padden. Gabby's ankle was injured, but he stayed in the game.

Padden singled to left to start the home sixth, the third hit off Henshaw. Blanton failed in two attempts to sacrifice, then fanned. Jensen made one attempt to sacrifice, then singled to center, Padden reaching third. L. Waner forced Jensen, Jurges to Herman, Padden scoring.

Frank Needs Chains.

Hack opened the eighth with a bunt to Blanton, who threw him out. Jurges doubled to right center. O'Dea batted for Henshaw and walked after a three and two count. Galan walked on four pitches, filling the bases. Herman beat out a a single to deep short, Jurges scoring the tying run and the bases remaining full. Cavarretta tapped to Blanton and O'Dea was out at the plate, Blanton to Padden. Hartnett lined a single to right, Galan and Herman scoring and Cavarretta reaching third. Demaree singled to center, Cavarretta scoring and Hartnett stopping at second. Klein then lined to Vaughan.

French, who had seen ten runs scored on his pitching, six without a putout, in the ninth inning July 6, and four yesterday, was sent in to pitch the Pirate eighth. Jensen slammed Larry's first pitch against the right field screen and nice handling by Klein held it to a single. French threw out L. Waner to end his putout famine. P. Waner grounded to Jurges and Jensen was trapped between third and second, Jurges to Herman.

Vaughan singled to center, his third hit, P. Waner stopping at second. Just as he got his hands on the bouncing ball Demaree skidded and fell on his shoulder blades, the ball rolling toward the center field fence. This enabled P. Waner to score and Vaughan to reach third. Hack threw out Young.

SECOND GAME

In the second game the Cubs broke out of the zeros in the fourth inning. With one out Cavarretta knocked his first hit of the series, a double to right, and reached third while O'Dea was getting to first on Young's fumble. Demaree singled to center, Cavarretta scoring and O'Dea stopping at second. Klein singled to right, O'Dea scoring and Demaree reaching third. Hack grounded out to Young, Demaree scoring.

The score became 4 to 0 in the first half of the fifth. With two out Herman knocked his No. 36 double and scored when Cavarretta again came through with a hit, this time a single.

The Pirates got tough in their fifth, Carleton wilting out of the picture to lose the chance for his tenth victory. Suhr opened with a single and stopped at second while Grace was being credited with a single on his grounder to Herman. Lucas batted for Bush and grounded out to Cavarretta. Jensen grounded out to Herman, Suhr scoring. L. Waner singled to center, scoring Grace, and took second when Demaree fumbled the ball. P. Waner walked and Carleton passed out, one putout shy of the five innings a starting pitcher must work to get a winning verdict. Henshaw came in and made Vaughan ground out to Cavarretta.

A really rapid double play averted a tie in the seventh. With one out Jensen caromed a double off Henshaw's right leg and scored on L. Waner's single to left. P. Waner singled to center, putting his brother on third. Vaughan then grounded into a double play, Herman to Jurges to Cavarretta.

Padden opened the ninth with a grounder to Hack, then Jurges made a marvelous stop and throw to get Lavagetto, who batted for Hoyt. Jensen singled to center and L. Waner doubled to the left field fence, scoring Jensen with the tying run. Jurges threw out P. Waner.

Talking It Over

BY ARCH WARD.

[Copyright: 1935: by The Chicago Tribune.]

GENE TUNNEY thinks Jack Dempsey would have knocked out Max Baer in two rounds. . . . Pest Welch, former Purdue athlete now assisting Jimmy Phelan at the University of Washington, was runnerup in the Washington amateur golf tournament this summer. . . . Bill Celebron, an international Golden Gloves champion in 1933, has won 35 of his 36 bouts since turning professional. . . . He appears to be one of the fastest coming contenders for Barney Ross' welterweight crown. . . . William H. McCarthy, former president of the Pacific Coast league, now is postmaster at San Francisco. . . . Pat O'Brien is the best badminton player among the movie stars. . . . Pete Klacis, 11424 Indiana avenue, Chicago, has applied for the job of water boy for the College All-Stars the night they meet the Bears. . . . "That job would be as great an honor to me as the huge vote rolled up by the lucky players," he said. . . . Lew Fonseca, American league lecturer, is vacationing in Ontario with his family. . . . Dr. John Mohardt, one of the leading half backs developed at Notre Dame, is father of a boy two weeks old. . . .

Wall street brokers envy Frank Navin of the Tigers. . . . His $100,000 loan to purchase Mickey Cochrane is regarded as tops for investments in these times. . . . Navin thought he was spending money for a catcher and manager, but instead got one pennant and an option on a second. . . . Eddie Collins, business manager of the Red Sox, who recently flew to the west coast on a scouting trip, said that Joe Di Maggio, San Francisco outfielder, is the best player he saw in the Pacific Coast league. . . . Collins also was impressed with Gene Lillard of Los Angeles. . . . Tod Morgan, former junior lightweight champion, is an avocado rancher near La Habra, Cal. . . . Jerry Liska, former Marquette football and basketball player from Riverside, has joined the United Press staf in Chicago. . . .

Col. Edward R. Bradley is the Derby champion of the world. . . . He won the Kentucky Derby with Behave Yourself in 1921, Bubbling Over in 1926, Burgoo King in 1932, and Broker's Tip in 1933. . . . He won the American Derby with Boot to Boot in 1926, and with Black Helen this year. . . . His Broadway Jones won the Latonia Derby in 1925 and his Baggenbaggage took the same race in 1926. . . . The latter won the Louisiana Derby the same year and Boo won the Louisiana fixture in 1927. . . . His Burning Up won the Cuban Derby in 1931, and his Buddy Bauer won the Fairmount Derby in 1927. . . . Other Bradley Derby victories included Black Helen's triumph in this year's Florida Derby, Boot to Boot's victory in the 1926 Ohio State Derby, Bobtail's triumph in the 1924 Raceland Derby, and Bobsled's winning march in the 1931 Texas Derby. . . . Racing records the world over do not reveal anything approaching these accomplishments. . . . Furthermore, all of Bradley's Derby winners were bred at his Idle Hour farm in Kentucky. . . .

Purdue is the only team which has beaten Wisconsin three times in a row since Dr. Clarence Spears became the Badgers' head coach, which explains why Spears has made the Purdue game this fall the homecoming contest and arranged for an open date the week preceding the contest. . . .

Ten Years Ago Today—Elizabeth Ryan defeated Helen Wills, national champion, in straight sets in the Seabright invitational tennis tournament. . . . The White Sox purchased Harry McCurdy, Houston catcher, for $30,000. . . . Forty thousand watched Ted Lyons turn in his fifteenth victory of the season as the Sox beat Philadelphia, 5 to 3. . . . Red Grange, captain-elect of the University of Illinois football team, passed a special examination and was eligible to play football.

Tigers Defeat Browns, 9 to 3; Increase Lead

Detroit, Mich., July 31.—(AP)—The first place Detroit Tigers increased their lead over the idle second place New York Yankees to three games today as they turned loose a 13 hit bombardment against the St. Louis Browns to win, 9 to 3.

Greenberg, Fox, and Owen provided the power behind the pitching of Tommy Bridges, who was credited with his fifteenth victory of the season. Greenberg led the parade with his 28th home run of the season in the third inning, a single and a triple. Fox had two singles and a triple and Owen a single, double and triple.

ST. LOUIS.	Ab	R	H	P	A
Lary,ss	4	0	0	4	3
Burns,1b	3	0	0	10	0
Solters,lf	4	0	2	2	0
Coleman,rf	4	0	1	1	0
West,cf	3	1	0	4	0
Hemsley,c	4	2	2	2	0
Heath,c	0	0	0	0	0
Clift,3b	4	0	1	0	0
Carey,2b	4	0	1	1	4
Andrews,p	3	0	1	0	3
	*34	3	8	24	10

DETROIT.	Ab	R	H	P	A
White,cf	5	0	0	2	0
Cochrane,c	5	0	1	5	1
Geh'ger,2b	4	1	1	3	5
Gr'n'bg,1b	4	3	3	12	1
Goslin,lf	4	0	1	2	0
Rogell,ss	4	1	1	0	2
Fox,rf	4	3	3	1	0
Owen,3b	4	1	3	1	0
Bridges,p	4	0	0	1	2
	38	9	13	27	11

*Burnett batted for Andrews in ninth.

St. Louis .... 020 001 000—3
Detroit .... 032 211 00*—9

Errors—West, Carey. Runs batted in—Owen [3], Fox [2], Greenberg [2], Bridges, Goslin, Clift. Two base hits—Hemsley, Owen, Clift. Three base hits—Owen, Greenberg, Fox. Home run—Greenberg. Stolen base—White. Double play—Gehringer to Greenberg. Left on bases—St. Louis, 6; Detroit, 6. Bases on balls—Bridges, 2; Andrews, 1. Strikeouts—Bridges, 5; Andrews, 1. Umpires—Kolls and Dineen. Time—1:47.

RED SOX, 6; SENATORS, 4.

Washington, D. C., July 31.—(AP)—Wesley Ferrell slammed out two homers and drove in four runs as the Boston Red Sox defeated Washington, 6 to 4, to make it two straight over the Senators today.

Although touched for 12 hits, Ferrell kept them scattered and came through with a home run in the fourth inning with two men on bases. First up in the seventh inning, Ferrell again pounded the ball into the left field bleachers. Both hits were made off Buck Newsom. Ferrell's victory was his 17th of the season.

BOSTON.	Ab	R	H	P	A
Bishop,2b	4	1	1	3	4
Alm'da,rf	5	1	2	0	0
Johnson,lf	5	0	4	3	0
Cronin,ss	4	0	0	4	0
R.Ferrell,c	4	0	2	3	2
Cooke,cf	5	1	2	5	0
Wil'ms,3b	5	0	0	3	1
Dahlg'n,1b	4	1	1	6	0
W.Ferr'll,p	4	2	3	0	5
	40	6	15	27	12

WASHINGTON.	Ab	R	H	P	A
Kuhel,1b	5	0	1	8	2
Miles,rf	5	0	0	0	0
Myer,3b	5	0	2	6	1
Powell,cf	4	1	0	3	0
Manush,lf	5	2	3	1	0
Travis,3b	4	0	4	2	4
Bluege,3b	0	1	0	0	0
Kress,ss	3	0	1	4	2
Bolton,c	3	0	1	2	2
Remond,c	0	0	0	0	0
Newsom,p	3	0	0	1	1
Russell,p	0	0	0	0	0
†Strange	0	0	0	0	0
	*38	4	12	27	12

*Stone batted for Newsom in the eighth.
†Ran for Bolton in the eighth.

Boston .... 000 300 201—6
Washington .... 000 101 020—4

Errors—Dahlgren, Cronin. Runs batted in—W. Ferrell [4], Travis [2], Almada, Kress, Bolton, Cooke. Two base hits—R. Ferrell [2]. Three base hits—Johnson, Manush, Travis, Bishop. Home runs—W. Ferrell [2]. Sacrifice—Kress. Double plays—R. Ferrell to Cronin; Kress to Myer to Kuhel. Bases on balls—W. Ferrell, 2; Newsom, 2; Russell, 1. Strikeouts—W. Ferrell, 1; Newsom, 1. Hits—Newsom, 13 in 8 innings; Russell, 2 in 1. Losing pitcher—Newsom. Umpires—Moriarty, Marberry, and Summers. Time—2:14.

Minor Leagues

AMERICAN ASSOCIATION.

	W.	L.	Pct.		W.	L.	Pct.
Minn'polis	62	41	.602	Milwaukee	52	49	.515
Ind'p'lis	58	43	.574	St. Paul	48	49	.495
Columbus	56	45	.554	Toledo	40	55	.426
Kas. City	52	48	.520	Louisville	32	70	.314

YESTERDAY'S RESULTS.

AMERICAN ASSOCIATION.
St. Paul, 8; Minneapolis, 7.
Milwaukee, 4; Indianapolis, 3.
Kansas City, 8; Louisville, 7 [14 innings].
Columbus-Toledo, not scheduled.

INTERNATIONAL LEAGUE.
Newark, 4—1; Toronto, 1—2.
Montreal, 13; Albany, 7.
Syracuse, 4; Rochester, 2.

SOUTHERN ASSOCIATION.
New Orleans, 6; Atlanta, 4. [Called in the seventh; darkness.]
Birmingham, 5; Knoxville, 2.
Chattanooga, 4; Little Rock, 3. [10 innings.]
Nashville, 9; Memphis, 4.

PACIFIC COAST LEAGUE.
Missions, 5; Hollywood, 4.

Save—buy by the Case
Fox Head BEER
Brewed with Waukesha Water
MONroe 7400

Philly Home Runs Defeat Giants, 5 to 3

New York, July 31.—(AP)—The New York Giants' lead was shaved to a half game today when they dropped a 5 to 3 decision to the Philadelphia Phillies while the second place Cubs were dividing a double-header with the Pirates.

Home runs proved to be the downfall of the Giants as Curt Davis turned back the league leaders for the second time this season and his tenth triumph of the year. John Moore and Dolph Camilli hit consecutive homers off Carl Hubbell in the second, and Moore added another in the ninth against Leon Chagnon. Moore's homers were his 15th and 16th, while Camilli's was No. 20.

PHILADELPHIA.	Ab	R	H	P	A
Allen,cf	4	1	2	3	0
Haslin,ss	5	0	2	5	2
Lucas,rf	5	0	2	1	0
J.Moore,lf	3	2	2	2	0
Camilli,1b	3	1	1	5	1
Vergez,3b	3	0	1	0	1
Todd,c	3	1	2	6	1
Gomez,2b	3	0	0	2	5
Davis,p	4	0	0	3	2
	33	5	12	27	12

NEW YORK.	Ab	R	H	P	A
Jo Moore,lf	5	0	2	3	0
Koenig,ss	5	0	1	1	4
Terry,1b	4	1	1	7	1
Ott,rf	3	0	1	1	0
Leiber,cf	4	0	1	3	0
Jackson,3b	4	0	1	0	3
Danning,c	4	1	1	4	0
Critz,2b	3	1	1	8	2
*G. Davis	1	0	1	0	0
C'nello,2b	0	0	0	0	1
Hubbell,p	3	0	2	0	3
Chagnon,p	0	0	0	0	0
	†36	3	12	27	14

*Batted for Critz in eighth. †Weintraub batted for Hubbell in eighth.

Philadelphia .... 021 001 001—5
New York .... 021 000 000—3

Error—Leiber. Runs batted in—John Moore [2], Camilli, Hubbell, Joe Moore, Allen, Jackson. Two base hits—Todd, Terry. Home runs—John Moore [2], Camilli. Sacrifices—Todd, Leiber, Gomez, John Moore. Double plays—Critz to Koenig to Terry. Davis to Gomez to Camilli. Koenig to Critz to Terry. Bases on balls—Hubbell, 5; Davis, 3. Strikeouts—Hubbell, 3; Davis, 4. Hits—Hubbell, 11 in 8; Chagnon, 1 in 1. Hit by pitcher—Davis [Ott]. Losing pitcher—Hubbell. Umpires—Moran, Klem, and Pinelli. Time—2:18.

BRAVES, DODGERS SPLIT.

Boston, Mass., July 31.—(AP)—The Brooklyn Dodgers fell to sixth place in the National league by dividing a double-header with the Boston Braves today, taking the opener, 5 to 3, and losing the second, 4 to 0.

BROOKLYN.	Ab	R	H	P	A
Boyle,rf	5	0	0	3	0
J.Jord'n,ss	5	0	3	2	4
Bucher,2b	4	1	2	2	7
Leslie,1b	4	1	1	14	1
Cucc'o,3b	4	0	0	1	3
D.Tay'r,lf	4	1	1	1	0
Borda'y,cf	3	1	1	3	0
Lopez,c	4	1	1	0	1
Clark,p	3	0	1	1	0
Benge,p	1	0	0	0	0
	37	5	10	27	16

BOSTON.	Ab	R	H	P	A
Urban'i,ss	4	0	0	3	4
B.Jor'n,1b	4	0	0	15	2
Thom'n,rf	4	1	1	3	0
Berger,cf	4	1	1	1	0
Lee,lf	3	0	1	4	0
Mallon,2b	4	0	0	0	6
Whit'y,3b	3	0	0	0	1
Hogan,c	3	0	0	1	0
MacFa'n,p	2	1	2	0	4
*R.Moore	1	0	1	0	0
Betts,p	0	0	0	0	0
	32	3	6	27	17

*Batted for MacFayden in eighth.

Brooklyn .... 200 300 000—5
Boston .... 000 003 000—3

Errors—Cuccinello, Mallon. Runs batted in—Leslie [2], Lopez [2], J. Jordan, Berger [2], Thompson. Two base hits—Bordagaray, Thompson, MacFayden [2]. Three base hit—R. Moore. Home runs—Leslie, Berger. Double plays—J. Jordan to Bucher to Leslie; B. Jordan to Urbanski to B. Jordan. Base on balls—Benge, 1. Struck out—Betts, 1. Hits—Clark, 5 in 6 innings; Benge, 1 in 3; MacFayden, 10 in 8; Betts, 0 in 1. Hit by pitcher—MacFayden [Bordagaray]. Winning pitcher—Clark. Losing pitcher—MacFayden. Umpires—Quigley, Pfirman, and Barr. Time—1:37.

SECOND GAME.

BROOKLYN.	Ab	R	H	P	A
Bordgry,cf	4	0	0	4	0
J.Jordn,ss	4	0	0	0	4
Bucher,2b	4	0	1	5	6
Leslie,1b	4	0	1	10	0
Cucinlo,3b	4	0	1	0	1
D.Taylr,lf	4	0	1	1	0
Boyle,rf	4	0	0	2	0
J.Taylor,c	3	0	0	2	0
Babich,p	2	0	1	0	1
Munns,p	0	0	0	0	0
Reis,p	0	0	0	0	0
	*34	0	5	24	12

BOSTON.	Ab	R	H	P	A
Urbnski,ss	3	1	2	3	4
B.Jordn,1b	4	0	0	10	0
Thmpsn,rf	4	0	2	3	0
Berger,cf	4	0	0	2	0
Lee,lf	4	1	2	6	0
Mallon,2b	3	0	1	2	5
Whitny,3b	4	1	1	0	3
Mueller,c	2	0	1	1	0
Frnkhse,p	2	1	0	0	0
	30	4	9	27	12

*Koenecke batted for Babich in seventh.

Brooklyn .... 000 000 000—0
Boston .... 010 010 20*—4

Errors—Bucher, Mallon, Berger. Runs batted in—Urbanski, Whitney, B. Jordan, Thompson. Two base hits—Leslie, Lee, Urbanski. Sacrifice hit—Mueller. Double plays—J. Jordan to Bucher to Leslie; Cuccinello to Bucher to Leslie; Bucher to Leslie. Bases on balls—Munns, 2; Reis, 1; Frankhouse, 1. Strike outs—Munns, 1; Frankhouse, 1. Hits—Babich, 8 in 6; Munns, 1 in 1; Reis, none in 1. Wild pitches—Babich, Munns. Balk—Frankhouse. Losing pitcher—Babich. Umpires—Pfirman, Barr and Quigley. Time—1:41.

RACING TODAY
ARLINGTON
Lower Admission Prices
HOW TO GET THERE
Chicago and North Western race trains leave Madison St. Station daily 12:45 p. m. and at frequent intervals to 1:35 p. m., Daylight Time. 35 mins. to park. 2:30 p. m. train arrives track 3:05 p. m. Round trip 75c. BY AUTOMOBILE (60 mins. from Loop). North on any thru st. to Dempster St.; West on Dempster St. to Northwest Highway; Northwest Highway to Park. UNITED MOTOR COACHES leave Lawrence and Milwaukee Aves. 12:45 p. m. to 1:15 p. m. Round trip 55c. Also from Howard St. "L" Station 12:35 p. m. to 1:05 p. m. Round trip 60c.
Week Day Grandstand Admission Price 50c—Plus 25c Tax
Saturday, Grandstand $1, including tax.
For box seat reservations phone Arlington Heights 621.
EIGHT RACES . . . FIRST AT 2:15 P. M.

Cubs and Sox Up to Date Averages

CUBS.

	AB	R	H	2B	3B	HR	RBI	Pct.
Hartnett	294	44	102	24	6	9	66	.347
Demaree	176	30	58	8	0	2	34	.330
Herman	424	68	138	36	4	3	51	.325
Galan	416	81	133	20	7	6	51	.320
Hack	253	45	77	15	4	2	37	.304
O'Dea	112	24	34	7	1	6	24	.304
Klein	308	51	90	10	3	18	57	.292
Cavaretta	380	57	105	19	9	5	56	.276
Henshaw	34	2	9	1	0	0	1	.265
Lindstrom	209	31	55	13	2	3	36	.263
Warneke	60	4	15	1	0	0	12	.250
Stainback	60	13	15	3	0	2	6	.250
Jurges	330	45	82	24	1	1	38	.248
Lee	63	4	14	3	0	0	7	.222
Root	37	4	8	0	1	1	6	.216
English	72	11	15	2	0	2	8	.208
Casey	6	1	1	0	0	0	0	.167
Carleton	47	4	7	0	0	0	1	.149
French	51	1	7	0	0	0	3	.137

Team batting—At bat, 3,512; hits, 1,013; percentage, .288.

SOX.

	AB	R	H	2B	3B	HR	RBI	Pct.
Salveson	3	2	2	0	0	1	2	.667
Piet	148	29	48	12	4	2	14	.324
Radcliff	387	67	119	19	7	8	47	.307
Bonura	352	76	106	23	3	19	72	.301
Washingt'n	179	25	53	17	0	5	28	.297
Haas	277	35	82	20	1	1	37	.296
Hayes	163	23	48	6	0	3	19	.294
Lyons	48	4	14	3	0	0	5	.292
Appling	290	54	84	16	3	1	41	.290
Dykes	249	28	72	13	1	4	45	.289
Sewell	260	38	73	10	3	1	42	.281
Simmons	300	43	84	12	5	9	51	.280
Shea	50	2	14	0	0	0	8	.280
Conlan	15	2	4	0	0	0	0	.267
Hopkins	87	12	21	2	0	1	7	.241
Kennedy	40	4	8	2	0	0	4	.200
Wyatt	6	1	1	0	0	0	0	.167
Phelps	26	1	4	0	0	0	0	.154
Grube	13	3	2	1	0	0	1	.154
Jones	22	6	3	0	0	0	0	.136
Whitehead	61	6	7	0	0	0	7	.115
Tietje	31	0	3	1	0	0	2	.097

Team batting—At bat, 3,059; hits, 858; percentage, .280.

EIGHT HITTERS HAVE PLACES IN BIG SIX STANDING

The battle for last place in the American league's half of baseball's big six has resulted in the group having eight members today. Mickey Cochrane lost three points, while his slugging first baseman, Hank Greenberg, gained to go into a three way tie with Jimmy Foxx, who was idle. Roger Cramer, who did not play, was left in undisputed possession of second place.

The standings:

	G.	AB.	R.	H.	Pct.
Vaughan, Pirates	84	305	77	122	.400
Medwick, Cardinals	93	381	84	142	.373
Vosmik, Indians	88	369	50	131	.355
Bucher, Dodgers	65	245	44	86	.351
Cramer Athletics	86	384	59	129	.336
Greenberg, Tigers	96	405	82	135	.333
Foxx, Athletics	86	300	74	100	.333
Cochrane, Tigers	77	279	67	93	.333

For a Cool Highball
INSIST on
VAT 69

Liqueur
SCOTCH
WHISKY
PARK & TILFORD

WHITE SOX BEAT INDIANS, 6 TO 4; GAIN ON YANKEES

Rout Harder with 4 Run Attack in Eighth.

[Continued from first sport page.]

ing Haas and Bonura in with the deciding tallies. Then Brown retired three men in a row but it was too late.

The first inning run gave the Sox a lead for a limited period, grew from two infield hits. Radcliff led off with a high bounder toward short and Knickerbocker charged in to scoop it up but it slipped past him for a single. Piet's grounder caromed off Hale's glove and also past Knickerbocker for a single, Radcliff taking third. A double play was turned in on Haas' bounder to short but it gave Radcliff time to score. Bonura was set down on a fly to Averill.

The only hit off Phelps in three innings was a single to center with which Vosmik opened the game but he didn't get off first base. Then all of a sudden three hits appeared in the fourth and two runs scored. Averill started it by beating out a bunt. Campbell struck out. Trosky beat out a single to Appling who was standing behind second. A wild pitch let Averill and Trosky advance. The former scored and the latter took third on Knickerbocker's fly to Washington. Trosky registered on a single to right by Hale who was stopped in an attempted steal.

Harder Hits Homer.

The Sox almost had a run in their half of the fourth. Bonura singled with one out and took second on Washington's retirement. Appling spanked a hard drive close to third, but the sprightly Hale cut in behind the bag, gobbled up the ball and made a perfect throw to first.

The Indians blew themselves to nothing less than a homer, double and pass in the fifth, but they came in the order named, so only one run resulted. Harder did the real damage by sending the ball into the lower left field deck for his first homer after the first two men had popped out. Vosmik then doubled into right center, and Averill walked. Piet relieved the strain by throwing out Campbell.

Harder was frisked for two hits in the Sox half of the fifth, and these served to furnish one run, leaving the Indians ahead by 3 to 2. Sewell doubled to left center after Knickerbocker had tossed out Hopkins. Phelps fanned, which wasn't the sort of help Sewell wanted. He got it, however, from Radcliff, who sent him home on a single to center. Piet ended the inning with a roller to Berger. The Sox had another big chance in the sixth. Singles by Bonura and Washington put runners on third and first with one out. Appling bounced into a double play.

Another Homer for Harder.

Before Harder appeared with his second devasting smack in the seventh, Berger had been thrown out by Hopkins and Brenzel by Piet. This time Harder decided the first ball was good enough to suit his purposes. He sent it away and it came down on top of the left field wall, bouncing from there into the seats.

The Indians made another mild threat against Phelps in the eighth. Averill led off with a walk, Campbell flied to Radcliff and Trosky singled through second to put Averill on third. Phelps put a stop to this gayety by pitching popup balls to both Knickerbocker and Hale.

Lively Finish

CLEVELAND.	Ab	R	H	P	A
Vosmik,lf	5	0	2	2	0
Averill,cf	2	1	1	2	0
Camp'll,rf	4	0	0	0	0
Trosky,1b	4	1	2	13	0
Kni'ker,ss	4	0	0	2	6
Hale,3b	4	0	1	1	3
Berger,2b	4	0	0	2	5
Brenzel,c	3	0	0	2	0
Harder,p	3	2	2	0	2
L.Brown,p	0	0	0	0	0
	*34	4	8	24	16

CHICAGO.	Ab	R	H	P	A
Radcliff,lf	4	2	3	5	0
Piet,2b	4	1	2	5	3
Haas,cf-rf	4	1	1	0	0
Bonura,1b	4	1	3	11	0
Wash'n,rf	4	0	2	2	0
Conlan,cf	0	0	0	0	0
Appling,ss	4	0	1	1	2
Hop'ins,3b	4	0	0	0	3
Sewell,c	4	1	1	3	1
Phelps,p	3	0	0	0	0
	35	6	13	27	9

*Galatzer batted for Brenzel in ninth.

Cleveland .... 000 210 100—4
Chicago .... 100 010 04*—6

Errors—None. Runs batted in—Knickerbocker, Hale, Harder [2], Radcliff, Piet, Haas [2], Washington [2]. Two base hits—Vosmik, Bonura, Sewell. Three base hit—Piet. Home runs—Harder [2]. Double plays—Knickerbocker to Berger to Trosky. Berger to Knickerbocker to Trosky. Left on bases—Cleveland, 6; Chicago, 5. Bases on balls—Phelps, 3. Strik-outs—Harder, 2; Phelps, 3. Hits—Harder, 12 in 7 innings [none out in eighth]; L. Brown, 1 in 1. Wild pitch—Phelps. Losing pitcher—Harder. Umpires—Donnelly and Geisel. Time, 1:50.

FISCHER TO PITCH

The Indians will conclude their visit today and then proceed to Detroit, which for them is the same as sticking their respective heads in a noose. Carl Lefty Fischer, who has won his last two starts, will pitch for the Sox in today's final. Fischer's opponent will be Thornton Lee, also a southpaw.

Threatening weather held the paid attendance to about 6,500, but didn't discourage 12,000 school children who had free tickets.

Ed Durham, the Sox pitcher who has been in retirement for more than a year, will not return to work until next spring. In a letter received by the club yesterday Durham said he thought he could come on and do some relief work for the balance of the season. President J. Louis Comiskey advised him to continue arm treatments and not to worry about baseball until next March.

MADISON BLUES BEAT AMERICAN GIANT NINE, 4-1

Madison, Wis., July 31.—[Special.]—The Madison Blues bunched hits in the second, third, and sixth innings tonight to defeat the Chicago American Giants in the first of a two game series, 4 to 1.

Joe Hady led the Blues' attack with three hits. Duke Stearns, Giants center fielder, slammed out a home run with one away in the fourth inning for the visitors' only run. Score:

American Giants .... 000 100 000—1 5 1
Madison Blues .... 012 001 00*—4 12 1

Batteries—Foster and Brown; Blatz and Smith, Olson.

Keep Hot Sun and Water from hurting your HAIR

Vitalis and the 60-Second Workout gives your hair the protection it needs
IT'S happened before. You know it's true. Outdoor life robs your hair of health. Fiery suns burn it. Water flushes out the nourishing oils.
Get all the benefits of summer sports. But protect your hair with Vitalis and the famous 60-Second Workout. Douse it on liberally. Rub it in good and hard. As Vitalis' pure vegetable oils loosen the scalp—replenish its natural oils, you'll feel that keen, tingling sensation as new circulation begins. You're giving your hair a chance to stay healthy.
Now see how handsome—how well-managed it is! No loose dandruff. No objectionable "patent-leather" look. Just the true lustre of well-groomed, healthy hair. Begin with the 60-Second Workout today!

50 SECONDS to rub—natural oils are restored, circulation quickens, your hair takes on new life.
10 SECONDS to comb and brush—your hair looks rich, lustrous, with no unnatural "patent-leather" look.
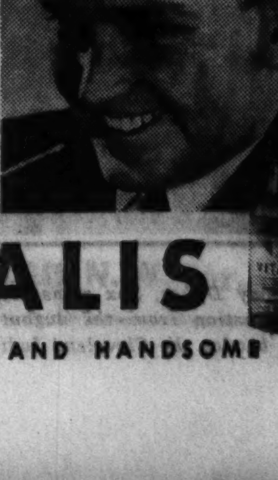
ASK YOUR BARBER—He's an expert on scalp and hair. When he says Vitalis—take his advice.
VITALIS
KEEPS HAIR HEALTHY AND HANDSOME

WILLIAMS AND BADER WIN IN OLYMPIA FROLIC

Field of 500 Competes in Annual Golf Meet.

BY CHARLES BARTLETT.

They came from near and far throughout the Chicago district yesterday, did 500 golfers, to swing their clubs in the ninth annual Frolic tournament of the Olympia Fields Country club, the world's largest golf plant, and all of the 500 went the full distance of 36 holes, each traveling two of the club's four courses. It was one of the largest turnouts in the history of the Frolic, Olympia's annual party for members and their guests.

Listed as official winners of the event were the 36 hole low net scorers among both members and guests. W. E. Williams led the home forces with 152—10—142, while Chick Bader of Gary, former Indiana state champion, headed the visitors with 149—10—139. All net scorers reverted to par.

Bader Leads Field.

Bader had the best gross for the full route also, shooting 39—37—76 over No. 1 course in the morning and coming back with 38—35—73 over No. 3 in the afternoon for a total of 149, but elected to take the net prize, so that low gross for guests went to Frank McNamara, Lincolnshire's policema.. g..fer, who started with 39—37—76 on No. 1, followed by 38—37—75 over No. 3 for a 36 hole total of 151.

Harris Shoots 153.

Dr. J. E. Harris was the best of the home club gross shooters for the route, carding 73—80—153. Following McNamara among the visitors were H. W. Bishop of Glen View, with 73—79—152 and Eddie Murphy of Midlothian with 77—75—152.

The prize list follows:

GUESTS, 36 HOLES. First gross—Frank McNamara, Lincolnshire, 76—75—151; second, H. W. Bishop, Glen View, 79—73—152. First net—Chick Bader, Gary, 149—10—139; second—Robert Jacobson, South Shore, 158—16—142.

GUESTS, 18 HOLES. Low gross No. 1 course—A. L. Sanders, Bunker Hill, 79; low net, Joe O'Hanley, Southmoor, 74—6—68. Low gross, No. 2 course—T. B. Armstrong, Hinsdale, 78; low net, C. F. Kinnucan, Calumet, 77—7—70. Low gross No. 3 course—Eddie Roman, Lansing Airport, 76; low net, A. D. Bruce, Knollwood, 80—10—70. Low gross, No. 4 course—James Rowland, Calumet, 80; low net, L. W. Hayes, Indian Hill, 82—15—67.

MEMBERS, 36 HOLES. First gross, Dr. J. E. Harris, 73—80—153; second, William Ferguson, 76—77—153. First net, Bill Williams, 152—10—142; second, Oscar B. Hornbeck, 160—20—140.

MEMBERS, 18 HOLES. Low gross, No. 1 course—Adam Riffel, 81; first net, Dr. M. J. Skrentny, 76—7—69; second, W. F. Desmond, 81—9—72. Low gross, No. 2 course—Joie Finn, 77; first net—Elmer Smith, 76—5—71; second, Ray Deen, 77—6—71. Low gross, No. 3 course, A. E. Carver, 79; first net, J. A. Malooly, 80—10—70; second, A. P. Wenzell, 80—11—69. Low gross, No. 4 course—W. E. Townsend, 79; first net, P. J. Sullivan, 80—12—68; second, J. F. Flynn, 80—13—67.

FOURSOMES, 36 HOLES. Low gross—T. B. Armstrong, 74—78—152; Elmer Smith, 78—76—154; Joie Finn, 80—77—157, and Carl Dunnagan, 86—82—168. Total, 631. Low net—Chick Bader, 149—10—139; Dr. M. J. Skrentny, 155—14—141; Frank McNamara, 155—10—145; John Jacobs, 160—14—146. Total, 571.

The leading scores follow:

COURSES 1 AND 3.

Dr. George Ingrish, Olympia	177	44	133
S. W. Neil, Olympia	181	44	137
A. E. Carner, Olympia	162	24	138
Chuck Bader, Gary	149	10	139
O. B. Hornbeck, Olympia	160	20	140
Col. A. P. Wenzel, Olympia	162	22	140
C. M. Beckwith, Fox Valley	196	56	140
Larry Doyle, Rolling Green	200	60	140
Frank McNamara, Lincolnshire	151	10	141
Dr. M. J. Skrentny, Olympia	155	14	141
F. R. McGarr, Olympia	175	34	141
A. L. Lewis, unattached	187	46	141
W. E. Williams, Olympia	152	10	142
George Harris, South Shore	170	28	142
Jack Malloy, Olympia	175	32	143
W. S. Steenbock, Olympia	173	30	143
Dr. P. E. Hopkins, Olympia	183	40	143
George Jensen, Rolling Green	199	56	143
Joe O'Hanley, Southmoor	156	12	144
G. M. Cunningham, West Hills	174	30	144
Arno Toll, Olympia	194	50	144
H. L. Holland, Olympia	204	60	144

COURSES 2 AND 4.

H. F. Morris, Olympia	189	58	131
C. R. Taggart, unattached	171	36	135
F. W. Woodruff, Chicago	186	50	136
Carl Jans, unattached	149	12	137
Ben Stevenson Jr., Olympia	179	42	137
Dr. George Nichols, Olympia	170	30	140
Irving Shutts, Olympia	169	28	141
Dr. D. L. Beshoar, Olympia	169	28	141
C. C. Leforge, Olympia	187	46	141
T. B. Armstrong, Hinsdale	152	10	142
George J. Smith, Calumet	188	46	142
J. C. Blakeslee, Calumet	192	50	142
William Ferguson, Olympia	153	10	143
Fob Dio Guardi, Navajo Fields	155	12	143
C. E. Henriks, Olympia	171	28	143
H. N. O'Neil, Olympia	173	30	143
J. F. McCarthy, unattached	175	32	143
Bill Boyington, Olympia	165	32	143
Tom Stapleton, Calumet	172	34	143
O. K. Meyer, Kildeer	189	46	143
Elmer F. Smith, Olympia	154	10	144
C. F. Kinnucan, Calumet	158	14	144
H. A. Brundage, Butterfield	182	38	144
J. F. Cermack, Olympia	196	42	144
J. A. Riley, Calumet	190	46	144

WILLIAMS WINS RODEO

Steve Williams Jr., former club champion, won Evanston's 13th annual Rodeo from a field of 200 yesterday with a gross score of 74—72—146. Bill Lain of Beverly was next with 77—74—151. Williams shot consistent golf on both rounds, traps costing him two strokes and extra putts three more.

B. A. Sheets, unattached, had 183—48—135 for the lowest 36 hole net score. He was followed by Sherman Ruxton, of Sunset Ridge, with 179—40—139.

The prize list follows:

LOW GROSS 36 HOLES—Steve Williams, Evanston, 74—72—146; second, Bill Lain, Beverly, 77—74—151.

LOW NET 36 HOLES—B. A. Sheets, unattached, 183—48—135; second, Sherman Ruxton, Sunset Ridge, 179—40—139.

LOW GROSS—MORNING—Dave Billings, Omaha, 37—40—77.

LOW NET—MORNING—J. W. Banghart, Evanston, 86—17—69.

LOW GROSS—AFTERNOON—R. D. Cameron, Evanston, 40—37—77.

LOW NET—AFTERNOON—Bob Weller, Evanston, 84—14—70.

The leading 36 hole scores:

B. A. Sheets	183	48	135
Sherman Ruxton	179	40	139
Carl Hoper	195	56	139
I. A. Peterson	190	50	140
T. C. Sefert	185	44	141
Jose Garcia	185	44	141
S. A. Williams Jr.	146	4	142
Eliot H. Evans	156	12	144
Cecil Hurt	162	18	144
Homer Lange	164	20	144
Gordon Gort	186	40	144
P. H. Cole	185	40	145
B. C. Graves	186	40	146
Bill Lain	151	4	147
Ralph Wetzel	155	8	147
Jack Anderson Jr.	155	8	147
H. D. Raymond	157	10	147
Bob Weller	176	28	148
Bob Baldwin	153	4	149
C. S. Bogue	162	12	150
C. R. Jones	176	26	150
Robert Cumming	176	26	150
H. F. Wilson	188	38	150
J. J. Wintermeyer	190	40	150
H. J. Combs	171	20	151
T. S. Parsons	175	24	151
F. A. Bunte	175	24	151
H. R. Taecker	177	26	151
L. E. Gould	185	34	151
B. T. Loftus	209	58	151
C. J. Haines	180	28	152
Dr. August Daro	182	30	152

MOON MULLINS—IN THE DARK

Hanley Recalls Versatility of All-Star Team

This is the first of a series of articles by Dick Hanley, former Northwestern university football coach, who was an assistant coach of the College All-Stars team which met the Chicago Bears last summer at Soldiers' field.

BY DICK HANLEY.

[Assistant Coach 1934 All-Stars.]

"Forty-three; ninety-two; fifty-five; thirty-seven; shift! One-two-three!"

Silver pants, gold jerseys, and gold helmets gleaming, four men shift to the left. The ball is passed to Laws; he fakes to Mikulak, slips the ball to Everhardus, and the fast breaking Michigan back gallops fifteen yards around the hitherto impenetrable flank guarded by Bill Hewitt and Link Lyman of the Bears.

That was in 1934, and the play just described was what we call the famous Notre Dame delayed reverse in action in the 0-0 contest of College All-Stars and the Chicago Bears.

The success of that contest will make "repeaters" of most of the spectators who witnessed it when a similar meeting is staged this year in Soldiers' field the night of Aug. 29.

Learn System Quickly.

Looking backward, it must be conceded that the outstanding feature of that inaugural game was the remarkably successful fashion in which Noble Kizer, Jim Crowley, and Mal Elward put across the Notre Dame offensive with a group of which the larger portion was inexperienced in that particular style.

If cross-examined, I know that I might break down and admit that it was inconceivable to me that so difficult a style of play as the Ramblers' shifting offense could be assimilated in the limited time of eighteen days.

This is particularly true against a team like the Bears. They had demonstrated during a season that they could stop well coached pro teams, such as the Chicago Cardinals, who were versed in these tactics.

Likewise the Packers, who use variations of this style, had been unable all year previously to break that tough Bear forward wall through the medium of a running attack.

Offense Is Strong.

One of the fundamentals of coaching an all-star group previously had been to simplify style as much as possible and to adopt an attack of the foolproof variety. But the All-Stars of 1934 outgained the Bears by a 3 or 4 to 1 ratio on the evening performance. You who were there will remember that on several occasions the college lads advanced the ball deep into the Bears' territory, where missed assignments or a fumble rather than the sturdy defense of the Bears may have halted the drive.

Instead of showing a single flash, all night long the college players were consistent in executing the famous Notre Dame shift in a fine, rhythmical fashion. The record shows they piled up huge amounts of yardage against the Bears. They were conceded not a long, glimmering chance.

That exhibition, which you may see repeated this year in the Soldiers' field event, is all the more remarkable from the technical standpoint, because the 1934 College All-Stars did not have a great passing left half back on the entire squad.

It was not only a great coaching feat on the part of Messrs. Kizer, Crowley, and Elward. It illustrated also remarkable coöperation on the part of a grand group of boys who made up the College All-Star squad of 1934.

The second article by Dick Hanley will appear tomorrow.

Kuhlman Leads Shippers' Association Golf Tourney

The first annual golf outing sponsored by the Chicago Wholesale Slippers' association was held yesterday at Calumet Country club. Low gross for members was won by Percy F. Kuhlman with a score of 40—39—79. H. B. Mondey shot 87—18—69 to win the low net prize for members.

Bob Elson to Interview Louis on W-G-N Tonight

Joe Louis, who fights King Levinsky next Wednesday night at Comiskey park, will be interviewed by Bob Elson on the W-G-N sports review at 6 o'clock tonight.

A CORRECTION

We have been advertising "1935 Seat Covers—Custom Built—Made to Order" at 25c, 28c and 29c.

The seat covers available at the advertised prices were not custom built or made to order, and in some instances they did not fit 1935 model cars.

We regret these errors and invite any dissatisfied customers to return the merchandise and receive a refund.

BLUE STAR AUTO STORES

In the WAKE of the NEWS

The Wake of the News column, which appears usually on the sports page, will be found for the next few weeks on the editorial page, where it is combined with the Line O' Type during the vacation of Richard Henry Little.

Bachman in Lead as Fans Storm Polls

[Continued from first sport page.]

dreds also came in for Dick Hanley, former Northwestern coach.

More than 10,000 ballots marked for Frank Thomas were reported yesterday by the Birmingham News and Age Herald. The newspaper predicts it will have at least 50,000 more for Thomas before the polls close Sunday night.

Heavy Roads Cut Vote.

Heavy roads in the rural districts have slowed up the returns, according to Zipp Newman, sports editor. Thomas received at least 10,000 additional votes yesterday from Gary, East Chicago and Hammond. Dr. Spears of Wisconsin was second choice on nearly all of these ballots.

Votes for Francis Schmidt of Ohio State have been pouring in from at least fifty Ohio cities. His main support is in Cleveland. Four thousand employés of the International Harvester company in Rock Island are expected to cast a solid vote for Elmer Layden of Notre Dame.

LEHMAN, VANCE LEAD FIELD OF 200 AT ACACIA

Al Lehman and Bill Vance headed a field of 200 in the ninth annual Whoopee day tournament, invitational feature of the Acacia Country club yesterday. Lehman turned in the best gross, a 40—37—77, to win honors among the members, while Vance was the best of the guests, with 38—39—77.

On the prize list were:

GUESTS—Low gross, Bill Vance, 38—39—77; low net, Mel Johnson, 78—6—72. Class A net—G. W. Anderson, 79—6—73; Bob Wilson, 87—8—79. Class B net—Frank Atkinson, 84—18—76; Pat Wade, 95—18—77. Class C net—Robert Burns, 97—20—77; Carl Stone, 102—24—78. Class D net—Jack Kalal, 102—27—75; Martin Woods, 119—33—76.

MEMBERS—Low gross—Al Lehman, 40—37—77; net, Tommy Jones, 80—8—72; Al Coppin, 81—9—72; Bill Laib, 95—23—72. Class A net—Tommy Jones, 80—8—72; Harold Vitense, 81—8—73. Class B net—Hank Berman, 89—15—74; Bob Buckley, 89—15—74; George Dreiske, 91—17—74. Class C net—Robert Carroll, 96—23—73; E. J. Leclaire, 98—24—74. Class D net—George Lemonnier, 103—29—74; James Jacobson, 100—25—75.

Fitzsimmons Lost Until Next Month, Says Terry

New York, July 31.—[Special.]—Freddy Fitzsimmons is not expected to pitch for the Giants for another month. Manager Bill Terry said today that while the knuckle ball pitcher was making good progress after his arm operation, he did not expect the veteran to be available until the last western trip.

Fuchs Resigns as Head of Boston Braves

Boston, Mass., July 31.—(AP)—Emil Fuchs, president of the Boston Braves since 1925, today forfeited his majority stock holdings to Charles F. Adams, his vice president, and robbed baseball of one of its most colorful figures by returning to his legal profession.

Fuchs announced his retirement as club president today, but Adams will not take actual possession until tomorrow, when Bill McKechnie, who has managed the Braves since 1930, will be installed as pro tem head of the last place club.

It's Not Surprising.

Fuchs' retirement was no surprise. Months ago it became known that Adams had given him until Aug. 1, either to regain control of the club, by recovering his own pledged stock and buying out Adams' minority holdings, or step down.

Long before the National league season opened, Adams served that ultimatum on Fuchs and when the latters' attempt to have Babe Ruth's drawing power pull him out of his financial hole became a spectacular failure, several weeks ago, it sealed his doom as a baseball magnate.

Although unwilling to add a major league baseball club to his already heavy burdens, Adams will be forced to run the club until Ford Frick, president of the National league, can dig up a purchaser.

A Million Is Needed.

Adams, after adding Fuchs' stock to his own holdings, now controlls 9,500 of the 14,000 odd shares issued by the Boston National League club. Any buyer, vouched for by Frick, can purchase the majority holdings for $30 a share. He will then be called upon to wipe out a $200,000 note against the club, held by a Boston bank, and spend several hundreds of thousands to strengthen the team's personnel. Practical baseball men agree that a million will be needed to put the club on its feet.

McKechnie's presidential hands will be tied, for Adams, head of a huge grocery chain, owner of two professional hockey teams and the real power in the new $2,000,000 Suffolk Downs race track in East Boston, firmly refuses to increase his baseball investment.

After learning that Fuchs had retired, Frick, in New York, said "Adams will take over complete control of the club and I expect that he will make an active effort to sell it as soon as possible. I believe his chances of selling are considerably increased now that there is single ownership."

DIHIGO LEADS IN COLORED STAR BASEBALL POLL

When the third annual All-Star game of the Negro National league is played at Comiskey park on Aug. 11 the East will be represented by one of the greatest all around players in the league in Martin Dihigo of the New York Cubans. This 6 foot $2\frac{1}{2}$ inch outfielder who weighs 180 pounds is leading the national poll to determine who shall play right field against the West.

Lihigo, who throws right handed and bats either way, plays every position on the diamond well. He frequently takes a turn at pitching and gets into the games at third base, but he displays a preference for right field.

Donie Bush Is Cleveland's No. 1 Choice for Pilot

Minneapolis, Minn., July 31.—(AP)—Owen [Donie] Bush, in a somewhat cryptic statement tonight, partially confirmed reports that he might return to the major leagues as manager of the Cleveland Indians.

Bush, manager of the Minneapolis American association club, said that even if he got the "Cleveland job" he would not leave the Millers until the end of the present association season.

He became No. 1 man among possible candidates to lead the Cleveland Indians if Walter Johnson, present manager, is removed, when Billy Evans, general manager and vice president of the Indians, came here yesterday for the American association All-Star game and conferred with Bush.

Johnson's status is expected to be determined at a meeting of directors this week-end.

Evans also talked with Mike Kelley, president of the Minneapolis team, regarding Bush as a successor of Johnson, Kelley said.

While reluctant to see Bush leave, Kelley indicated he would not stand in the former Detroit star's way. Bush has no contract with Kelley.

The majors are not new to Bush. He went to Detroit in 1908. He was sent to Washington in 1922 and a year later was made manager of the Senators. Bush went to Indianapolis as manager in 1926, returning to the majors as head man of the Pittsburgh Pirates in 1927, where he remained for three years, winning the pennant in his first year.

After a disastrous road trip he resigned and was hired as manager of the Chicago White Sox in 1929. Bush came back to the minors as manager of the Millers in 1932, winning the championship that year and going to Cincinnati the next year at a reported salary of $20,000.

Kelley rehired Bush in 1934 and again this year. He is 47 years old.

"NO DECISION"—EVANS.

Cleveland, O., July 31.—(AP)—Billy Evans, general manager of the Cleveland Indians, said tonight he had the assurance of Donie Bush, manager of the Minneapolis American association club, that Bush would like to return to the major leagues.

Evans, returning from Minneapolis late today, said he had talked to Bush "in a casual way." He went to Minneapolis, he said, in a search for a pitcher.

"I don't even know whether the Cleveland owners would want Bush," Evans added. "Until you know what Mr. Bradley [Cleveland president] is going to do in his conference with Johnson, all this talk about a new manager is merely guesswork."

Grimes Throws Rasputin in Marigold Mat Bout

Turk Grimes, heavyweight wrestler, stopped Ivan Rasputin's winning streak of four straight by throwing the Russian in 6:45 in the main event at Marigold gardens last night. Other results:

Zack Malkov threw Lefty Pacer, 9:01. Al Williams threw Ernie Peterson, 14:12. Jim Heffner threw Ken Fenelon, 8:02.

Hall, Cully Score Upsets in Tennis Meet

Southhampton, N. Y., July 31.—[Special.]—Semi-final brackets in the Meadowbrook club's invitational tennis tournament were completed today with a pair of surprises which saw J. Gilbert Hall, of Orange, N. J., and Henry Culley, of Santa Barbara, Cal., eliminate two highly regarded players.

Their victories placed Hall and Culley in the semi-final round with Frankie Parker, of Milwaukee and Cliff Sutter. Parker will play Sutter and Hall is matched with Culley tomorrow.

Hall's victory was the more surprising of the two, the Orange, N. J., veteran defeating Gregory S. Mangin, of Newark, 8-6, 6-4. Culley conquered Henry Prusoff, of Seattle, Wash., 6-1, 6-2.

Hall Is Too Powerful.

Mangin's defeat was due chiefly to Hall's powerful drives off either hand which kept the national indoor champion and winner of the Seabright bowl from nearing the net. Hall's greater accuracy gave him a decided advantage in the baseline duel into which the match resolved itself.

Hall broke Mangin's service in the decisive game of each set, turning back the veteran in the 13th game of the first set and the ninth game of the second set.

Parker Has Trouble.

Parker, who is the top seeded player in the tourney, had a scare before he was able to defeat Wilmer Hines of Columbia, S. C., 8-6, 3-6, 7-5. Parker was forced to come behind in the first and third sets, rallying brilliantly when Hines made the mistake of driving to Parker's back hand. Parker hammered back these drives with unfailing accuracy and broke through the southerner's service for the deciding game, set and match.

ELEANOR SHARP LOSES IN TENNIS AT MAIDSTONE

Easthampton, N. Y., July 31.—(AP)—Eleanor Jane Sharp, Pasadena, seventh ranking player of the country and eighth on the seeded list, was the only favorite to lose here today as play in the Maidstone club's annual invitational tennis tournament for the Woodin cup progressed into the quarter-final round.

Katherine Winthrop, Boston, beat Miss Sharp, 6-4, 1-6, 6-4.

Mrs. Sarah Palfrey Fabyan, Boston, No. 2 ranking American star, defeated Helen Pedersen, Stamford, Conn., 6-2, 7-9, 6-3.

The other star to drop a set was Mrs. Mary Greef Harris, former Wightman cup player. Mrs. Agnes Lamme, Rye, N. Y., carried the third set to deuce three times before she yielded at 2-6, 6-3, 8-6.

Mrs. Ethel Burkhardt Arnold, Los Angeles, whipped Mrs. Penelope Anderson McBride, Short Hills, N. J., 6-3, 6-5.

An impressive performance was that of Carolin Babcock, also of Los Angeles, No. 3 ranking player of the country. She won from Eunice Dean, San Antonio, Tex., 6-0, 6-0.

Favorites Lose in Second Round of Public Links Golf

Indianapolis, Ind., July 31.—(AP)—A wave of upsets struck the national public links golf tournament today, sweeping away every important favorite, except Dave Mitchell, defending champion from Indianapolis, and Arthur Armstrong of Honolulu, the man he beat for the title a year ago.

As the burning rays of a midsummer Hoosier sun all but stifled the field with more than 100 degrees heat, a previous champion, the current medalist and two former medal winners, among them the famed Scotty Campbell of Seattle, passed out of the championship picture. It was one of the biggest series of upsets in the tournament's 14 years of play.

Lloyd Nordstrom, Swedish salesman from Davenport, Ia., who led the field from start to finish in the race for the medal, was escorted out by Bob Tomes, a gray haired unknown to the tournament from Long Beach, Cal., in the second round. Fred Gordon, 21 year old movie lot worker from Santa Monica, Cal., upset Campbell in a hard battle that extended through one thundershower and to the final green, 1 up.

Tab Boyer, unemployed sports writer from Portland, Ore., who won the medal in 1933, was a first round victim, defeated by Mike Parco, 20 year old gas station attendant from Buffalo, N. Y., 2 and 1, who later was eliminated by Joe Coria, a policeman in a St. Paul picnic park, 2 up.

The former champion to fall was Charles Ferrera of San Francisco, 1931 and 1933 winner. It was Nordstrom who eliminated him in the first round, 4 and 2.

Third round pairings:

Lieut. Ken Rogers vs. Joe Coria.
Wesley Casper vs. Lester Jankowski.
William Russell vs. Earl Thomas.
Mike Stefanchik vs. Claude Rippy.
Arthur Armstrong vs. Fred Gordon.
Bob Tomes vs. John Madara.
Charles Amandoles vs. Dave Mitchell.
Bruce McCormick vs. Frank Strafaci.

FINE CAPTURES 4TH NATIONAL CHESS CROWN

Milwaukee, Wis., July 31.—(AP)—Reuben Fine, 20 year old New York star, wins his fourth successive American Chess federation title here today.

Playing the steadiest chess of all entries, Fine scored seven victories and four draws.

Arthur Dake of Portland, Ore., 25 year old international team member with Fine, pressed the youthful champion throughout the meet, scoring $7\frac{1}{2}$ points to Fine's 8.

Dake met F. R. Chevalier of Hollistion, Mass., in the final round of play and took a draw. Fine meanwhile had an easy time with Harold Morton of Boston, but was satisfied with a draw.

LEVINSKY NEARS BEST FORM FOR BOUT WITH LOUIS

Fans See Improvement in King's Chances.

King Levinsky is all set now. Fans have finally reached the conclusion that the Chicago heavyweight slugger has an excellent chance to score an upset and whip Joe Louis in their ten round bout at Comiskey park Aug. 7. When the match was made few believed the Kingfish had a chance to win, but things have changed since then.

It is pointed out there are several reasons for this, not the least of which is that Levinsky is an "in and outer," that is, when he is expected to lose he wins and when he is expected to win he loses. Another opinion [probably the most important of all], is that Levinsky is getting into tiptop fighting condition at his training camp at Round Lake, and Levinsky in shape is a hard man for anyone to lick.

Resume Workouts Today.

Whatever the reason, the impending battle has grasped the imagination of the public. Ticket Manager Sol Katz is confident at least 40,000 will pay $200,000 to see the card.

Yesterday was a day of rest for both contestants. Each will swing back into drills this afternoon. Mickey Patrick, East Chicago, Ind., light heavyweight, will join the King's sparring staf this afternoon. Levinsky has bombarded partners to such an extent that their power and strength have been weakened and so an S O S was sent out for new mates.

Today will be Ladies' day at Louis' camp at the Savoy outdoor arena, and as a result more than 1,000 women are expected to be in attendance.

Jim McMillen and Sol Slagel will meet in the windup bout of the wrestling show tonight at Western stadium, Western and Devon avenues. The semi-final will bring together Ray Richards and Don Koch. Preliminary matches:

Olaf Oleson vs. George Hansen.
Bobby Burns vs. George Mack.

Johnny Pecora and Sherman Edwards, amateur welterweight boxers, yesterday were signed to clash in a feature bout at Northwest stadium tomorrow. . . . Henry Newman is paired with Prince Casey, and Joe De Pasquale will meet Pedro Baleva in two of six supporting encounters. . . . Davey Day returned yesterday from New York with a cut over his nose and a sore right hand, sustained during his losing effort against Al Roth Tuesday.

Hank Hainkinson, Akron, O., heavyweight, and Maxie Rosenbloom have been matched to clash for ten rounds at Oakland, Cal., Aug. 12, under the auspices of Leo Leavit. . . . Frank Battaglia is likely to face Frank Goosby and Lew Farber may battle Little Pancho in ten round supplementary scraps. . . . Dick Donald has resigned as matchmaker of the Olympic arena, Los Angeles, Cal. . . . Al Manfredo, California welterweight, is booked to fight Kid Azteca at Hollywood Aug. 9. . . . The amateur show scheduled at the arena at Forest and Ogden avenues, Brookfield, has been postponed until next Monday. . . . Frank Sagilio, Cicero fighter, is at St. Luke's hospital being treated for an eye infection. . . . Dick Raines and Jim McMillen will meet in the main event of the mat card at Round Lake Aug. 9. . . . Co-promoters Irving Schoenwalk and Jack Begun are seeking Bobby Pacho to meet the winner of the ten round contest between Joe Ghnouly and Bus Breese at Marigold gardens Monday. . . . Scotty Scotten, Indianapolis junior lightweight, will appear in the semi-final at Marigold Monday. . . . Nathan Mann has been taken off the Louis-Levinsky card and Dutch Weimer is being sought to substitute for him against Mickey Patrick.

F. M.

LOOK FOR THIS TAG ON THE U.D.L. BOTTLE

it's the most conclusive assurance of merit ever given by any distiller

Three Superior Blended Whiskies at three reasonable prices

U.D.L. Eight Plus
U.D.L. Twelve Plus
U.D.L. Ultra De Luxe

© U.D.L. 1935 United Distillers (of America) Ltd. Executive Offices, Chicago

No Guesswork . . . IT'S "PRE-JUDGED"!

HASSEL'S

Below the Market Selling GENUINE CALFSKIN SHOES

A Remarkable Money Saving Event

$2.95 $3.75

Guaranteed 100% All Solid Leather

100 Smart and Conservative Styles and Sport Shoes at $2.95 and $3.75

All Sizes All Widths

Extra Special: All Sport Shoes Now $2.95 and $3.75. Included Are Hundreds of Genuine White Buckskin Shoes. Actual Values to $7.50.

It's always interesting to save money. That's why we invite every thrifty man and young man in Chicago to come to Hassel's convenient Loop Store and inspect these wonderful $2.95 and $3.75 shoe values. Every pair made from genuine calfskin with real oak tanned soles and guaranteed 100% all solid leather. Buy two pairs now and double your savings before prices advance. Quality shoes will be much higher shortly. Satisfaction guaranteed.

De Luxe Custom Shoes Now $4.85 and $7.85

Dearborn & Van Buren, N.W. Cor.

SUN TEDDY WINS FUTURITY TRIAL ON MUDDY TRACK

Joins Chicago Favorites in Rich Stake.

BY FRENCH LANE.

The west qualified another stout contender for the Arlington Futurity yesterday when Warren Wright's Sun Teddy scored handily in a 5½ furlong dash decided over a sloppy racing strip. He took the lead at the start and his privilege of dominating the running was never threatened. He was going in great stride near the finish when he pulled out to get the decision by three lengths from the Southland stable's Ceiling and the Bomar stable's Night Play.

Sun Teddy's impressive showing—he ran the distance in 1:05 3-5—made it certain that a Chicago owned 2 year old will be the favorite in the renewal of Saturday's $60,000 race.

It probably will not be Sun Teddy, but the bulk of support among the early arrivals for the race appears to be about evenly divided between C. B. Shaffer's Coldstream, Fred A. Burton's Deliberator, and Mrs. Ethel V. Mars entry of The Fighter, Sangreal, and Forever Yours.

Easterners Take Lickings.

All of the Chicago colorbearers have qualified in splendid fashion and most of them have clearly demonstrated they are far above the average in this year's 2 year old class. They have also proved that they have a little something on the eastern stars.

It is an unusual situation for usually the easterners are topheavy favorites despite the fact that they have been beaten in two of the three previous runnings of the richest of all 2 year old races decided in this part of America.

Ladysman from the east won the first Futurity. Then came two western victories by the fillies Far Star and Toro Nancy.

The most highly regarded eastern candidates this year are Ogden Phipps' White Cockade, Marshall Field's Tintagal, and Mrs. Isabel Dodge Sloan's Delphinium. Yet all except Tintagal have been beaten at some time or another by the fast Chicago juveniles.

Bold Venture Hurt.

Bold Venture, sent on from the east last week, is a doubtful starter due to the injuries he suffered in a fall while going to the post on Monday. He stumbled over the outside rail.

If Bold Venture does not start, Tommy Malley, who came here from New York to ride the colt, probably will be engaged to pilot The Fighter. Alfred Robertson was to guide the hard smashing Milky Way colt if he could be released by his contract employer, C. V. Whitney, but the lad probably will be called upon to fulfill an engagement at Saratoga.

James Fitzsimmons also is having difficulty securing a rider for White Cockade as Wayne Wright must remain at Saratoga. Don Meade is staying over in order to ride the unbeaten Tintagal.

West Main Wins.

In a grade A handicap, which was yesterday's feature number, Trainer Tony Pelleteri demonstrated he again has the good handicap performer West Main, owned by Charley Peck of the Board of Trade, on razor edge.

West Main went up against the fastest horse at Arlington in the seven furlong dash and got up in the final strides to beat Warren Wright's star, Some Pomp, by a neck. Recovery also finished with a rush to be third. West Main returned a $11.00 ticket to his many backers.

Futurity and Lassie to Be Renewed in '36

Otto W. Lehmann, president of the Arlington Park Jocky club, announced yesterday that both the Arlington Futurity and Lassie stakes will be renewed in 1936. The Futurity again will be endowed with $20,000 and the Lassie with $10,000. The distance for both races again will be six furlongs and the closing date for the stakes has been set for Wednesday, Sept. 4.

It develops that C. B. Shaffer's colt Coldstream has outworked all other candidates for the Futurity renewal Saturday. He is reported to have been well in hand while galloping six furlongs in 1:12.

Marshall Field's Tintagal, a slashing son of Sir Gallahad III., had his final workout for the Futurity before the Arlington racing strip became muddy yesterday morning. He galloped six furlongs impressively in 1:13 2-5.

Because of the splendid manner in which he handled Deliberator in the Evanston purse, Jocky L. Balaski was engaged yesterday to ride the son of Wise Counsellor in the Futurity.

NEO WINS 4TH RACE OF SERIES AT WILMETTE

Fred Price and Charles Brandriff sailed their Neo to victory in the Sheridan Shore Yacht club's fourth event of Race week yesterday. There have been four different winners in the first four out of seven races raced to date. In addition to Neo, Jane II., Gemini and Skipit have been victorious.

A moderate, but shifty southeast wind drove the 30 boats around the course. Second place went to I. Raymond's Dolphin. The Waage-Knight syndicate Star, Skipit, placed third yesterday, and the Fourot-Wiman entry, Galatea, was fourth. The Pirie brother's Gemini was fifth. Skipit maintained its lead in total points for the championship.

One-Eyed Connolly Heads for Louis-Levinsky Bout

Logansport, Ind., July 31. — [Special.]—One-Eyed Connolly, gate crasher of international fame, is headed for the Louis-Levinsky fight in Chicago. Stopping here for a few days' visit with an acquaintance, Connolly declared that the big scrap in Comiskey park was his next big objective.

NEWS FROM THE RACE TRACKS

ARLINGTON PARK CHART

[Copyright 1935: By Daily Racing Form Publishing Company.]

FIRST RACE. Five and one-half furlongs. Weather cloudy. Track sloppy. Purse $1,000. Net value to winner, $700; second, $150; third, $100; fourth, $50.

Horse and jocky—	Wt	PP	St	¼	½	Str	Fin	Owner	Eq odds
SUN TEDDY [E.Arcaro]	113	7	2	1½	1²	1³	1³	CalumetFarms	1.40-1
CEILING [C.Corbett]	113	9	3	3²	3⁶	3⁸	2²	SouthlandStable	8.70-1
NIGHT PLAY [J.Bryson]	113	8	6	2¹½	2ʰ	2ʰ	3¹½	BomarStable	2.40-1
SIR GAWAINE [Kurtsinger]	113	2	8	8¹½	5¹	4¹½	4ʰ	MilkyWayFarms	8.60-1
CLOSING TIME [W.Ray]	113	5	4	6²	4¹½	5²	5¹½	Amalgamated8	136.40-1
ENGELIC MONK [J.King]	113	1	5	7ʰ	8²	7¹	6ʰ	ChappelBros.	83.00-1
HOLLYROOD [C.Landolt]	110	3	9	9¹⁰	9¹⁸	8⁴	7ʰ	H.P.Headley	9.00-1
OLD ELI [R.Mozer]	110	10	7	4½	6¹½	6¹½	8⁶	Ballard&Sha'n	564.00-1
FLAVOR [J.Westrope]	113	6	1	5ʰ	7¹	9¹	9²⁰	C.V.Whitney	27.60-1
BATTING EYE [L.Balaski]	110	4	10	10	10	10	10	J.J.Coughlin	101.70-1

Time: :23, :46 3-5, :59 3-5, 1:05 3-5. Two dollar mutuels paid: Sun Teddy, $4.80 straight, $3.40 place, $2.60 show; Ceiling, $5.80 place, $3.40 show; Night Play, $2.80 show. Winner trained by B. B. Williams. Went to post at 2:16½. At post 1 minute. Start fair from Bahr gate. Won easily, place driving.

SUN TEDDY, quick to begin and displaying high speed for the going, increased his advantage without need of urging after reaching last five-sixteenths and appeared to have something left. CEILING, a factor from the start, saved ground the last three-eighths and held on with good courage. NIGHT PLAY, raced wide throughout and never placed to severe pressure, weakened in final eighth.

SECOND RACE. Six furlongs. Purse $1,000. Net value to winner, $700; second, $150; third, $100; fourth, $50.

Horse and jocky—	Wt	PP	St	¼	½	Str	Fin	Owner	Eq odds
SIR RIDGWAY [G.Burns]	116	7	5	2¹	1¹	1⁸	1⁸	RanchoSanLuisR	9.30-1
SURCOUF [C.Corbett]	116	2	3	3³	3³	3⁴	2²	RosedaleStable	1.50-1
CLIENTELLE [E.Arcaro]	116	3	1	1²	2²	2¹	3ⁿ	SouthlandStable	1.50-1
WATERSPLASH [D.Meade]	111	6	2	4½	4²	4³	4⁴	E.D.Shaffer	3.50-1
WIZARD [J.Pollard]	116	4	8	6⁴	5³	5³	5¹	A.G.Tarn	44.40-1
FIRE ADVANCE [L.Balaski]	116	5	9	9	8⁶	8¹⁰	6½	J.J.Coughlin	7.60-1
SISTER VINIE [W.Ray]	111	9	7	5½	6⁵	6³	7⁴	AmalgamatedSt	21.10-1
BRICO [C.Landolt]	116	1	4	7½	7¹½	7¹	8¹⁸	RosedaleStable	4.90-1
DECLARATION [C.Colvin]	111	8	6	8²	9	9	9	J.S.Klein	177.00-1

Surcouf and Brico—Rosedale Stable.

Time: :23, :46 3-5, 1:12 4-5. Two dollar mutuels paid: Ridgway, $20.60 straight, $8.00 place, $3.80 show; Surcouf, $5.60 place, $3.00 show; Clientelle, $2.80 show. Winner trained by R. E. Cooper. Went to post at 2:48½. At post 2⅔ minutes. Start good from Bahr gate. Won easily, place driving.

SIR RIDGWAY, suited by the going, raced around CLIENTELLE gradually and while still restrained and drawing out into a long lead, was in hand the final eighth. SURCOUF, well up from the start, was under strong pressure the final quarter. CLIENTELLE began with fine speed and saved ground throughout but gave way steadily after reaching the last three-sixteenths.

THIRD RACE. Five and one-half furlongs. Purse $1,000. Net value to winner, $700; second, $150; third, $100; fourth, $50. [Daily double, second and third races, paid $113.40].

Horse and jocky—	Wt	PP	St	¼	½	Str	Fin	Owner	Eq odds
NET PROFIT [L.Haas]	112	5	1	1¹	1¹½	1¹	1ⁿᵏ	T.C.Worden	2.30-1
SPARTA [G.Haines]	111	7	2	2ʰ	3¹½	3¹½	2ʰ	H.P.Headley	10.80-1
CALIBAN [C.Kurtsinger]	110	6	7	5½	2½	2¹	3³	MilkyWayFarm	35.60-1
HI NELLI [J.Renick]	109	8	3	3½	4²	5½	4½	J.Hartman	2.80-1
MISS SUBWAY [J.Bryson]	105	1	6	7¹½	6¹½	6⁶	5²	J.L.Carrick	25.20-1
LOTOFUS [D.Brammer]	107	10	4	4¹½	5³	4²	6¹½	J.G.Brown	6.70-1
BUSHMASTER [R.Mozer]	110	2	10	9²	8ʰ	7³	7²	Mrs.L.Remm	59.10-1
STAR O' WAR [E.Arcaro]	110	4	5	6³	7³	8½	8ʰ	CalumetFarms	25.70-1
BRILLIANT LIGHT [Pollard]	112	9	9	8½	9⁴	9⁸	9⁶	OdessaFarms	7.60-1
KINGSBURY [H.Bagur]	110	3	8	10	10	10	10	C.A.Peck	14.80-1

Time: :22 4-5, :46 4-5, :59 3-5, 1:06. Two dollar mutuels paid: Net Profit, $6.60 straight, $4.20 place, $3.40 show; Sparta, $6.80 place, $6.00 show; Caliban, $10.00 show. Winner trained by B. A. Jones. Went to post at 3:20½. At post 3½ minutes. Start good from Bahr gate. Won driving, place same.

NET PROFIT took command quickly, was racing easily in front when CALIBAN ran into him an eighth out but recovered quickly and retained the lead without need of strong pressure. Haas riding with much confidence near end. SPARTA, improved and a factor from the start, raced a trifle wide and held on well. CALIBAN saved ground when moving up on the turn, was racing well when he ran into winner and came again when clear on inside.

FOURTH RACE. Seven furlongs. Purse $1,000. Net value to winner, $700; second, $150; third, $100; fourth, $50.

Horse and jocky—	Wt	PP	St	¼	½	Str	Fin	Owner	Eq odds
WEST MAIN [H.Bagur]	109	7	7	7	7	2ʰ	1ʰ	C.A.Peck	4.50-1
SOME POMP [E.Arcaro]	110	5	1	1ʰ	1¹½	1¹½	2³	CalumetFarm	4.80-1
RECOVERY [D.Meade]	105	2	4	2¹	3¹½	3⁶	3⁸	G.Emick	13.80-1
DARTLE [J.Renick]	111	3	3	5ʰ	5¹	5½	4¹½	EvergladeStable	2.60-1
DUSKY DEVIL [L.Balaski]	110	6	2	6⁶	6²	6²	5¹	BlueRidgeFarm	12.40-1
WHOPPER [G.Haines]	106	4	6	4²	2½	4ʰ	6⁵	H.P.Headley	2.90-1
GAY MONARCH [Brammer]	106	1	5	3ʰ	4¹	7	7	M.Goldblatt	18.40-1

Time: :23, :45 4-5, 1:11 3-5, 1:24. Two dollar mutuels paid: West Main, $11.00 straight, $5.60 place, $4.60 show; Some Pomp, $6.40 place, $5.20 show; Recovery, $7.20 show. Winner trained by A. Pelleteri. Went to post at 3:52. At post ½ minute. Start bad from permanent stalls. Won driving, place same.

WEST MAIN, badly outrun early, raced between horses when moving up fast on the turn, and continuing with fine speed and determination after coming to outside for the drive, wore down SOME POMP in closing strides. Latter, moving at the start, was rated under snug restraint for five-eighths and held on well under energetic riding thereafter, but failed to hold the winner. RECOVERY had speed from the start, was forced back in stretch and tired after going to inside in final eighth.

FIFTH RACE. Seven furlongs. Purse $1,000. Net value to winner, $700; second, $150; third, $100; fourth, $50.

Horse and jocky—	Wt	PP	St	¼	½	Str	Fin	Owner	Eq odds
PRINCE TORCH [D.Brammer]	107	8	1	2½	2¹½	2¹½	1¹½	F.Abbate	8.30-1
BULSTRODE [G.Burns]	107	3	4	6⁴	3ʰ	1ʰ	2¹	CactusStable	5.20-1
WILD TURKEY [J.Westrope]	106	2	7	7⁴	7⁸	4⁸	3ⁿ	BrentwoodStable	9.80-1
DOKAS [C.Kurtsinger]	106	1	5	1¹	1¹	3²	4⁸	C.S.Bancroft	9.40-1
BLACKBIRDER [L.Balaski]	108	7	8	8	8	7¹½	5¹½	Mrs.Hainsworth	8.70-1
SILENT SHOT [D.Meade]	108	5	3	4½	4ʰ	5ʰ	6²	J.E.Hughes	3.20-1
SWIFTSPORT [J.Renick]	105	6	2	5½	6¹½	8	7ʰ	M.Hirsch	3.90-1
ONRUSH [C.Landolt]	110	4	6	3ʰ	5¹½	6ʰ	8	Mrs.R.Pollard	12.20-1

Time: :23 3-5, :47, 1:11 4-5, 1:24 4-5. Two dollar mutuels paid: Prince Torch, $18.60 straight, $9.60 place, $5.00 show; Bulstrode, $7.40 place, $4.00 show; Wild Turkey, $5.60 show. Winner trained by F. Chiavetta. Went to post at 4:19½. At post 2½ minutes. Start good from permanent stalls. Won handily, place driving.

PRINCE TORCH forced the early pace under strong restraint, was forced very wide by DOKAS on stretch turn, gradually wore down the leaders after straightening out for the final three-sixteenths and won under light pressure. BULSTRODE raced to the lead with a rush on inside, was under strong pressure the final quarter and weakened in late stages. WILD TURKEY came through on inside entering stretch and stood a mild drive gamely.

SIXTH RACE. Seven furlongs. Purse $1,000. Net value to winner, $700; second, $150; third, $100; fourth, $50.

Horse and jocky—	Wt	PP	St	¼	½	Str	Fin	Owner	Eq odds
JUDGE LEER [A.Fermin]	110	8	1	3¹	3²	3⁶	1¹	OldGoldStable	34.30-1
‡REPAID [L.Haas]	111	2	6	5ʰ	5¹½	2ʰ	2ʰ	T.C.Worden	†.80-1
BACK LOG [D.McCown]	110	1	5	2¹½	1½	1ʰ	3⁶	L.E.Komorous	7.90-1
BIBBIES CHOICE [D.Meade]	106	6	7	7¹½	7¹	5ʰ	4²	A.B.Letellier	12.70-1
COTTON CLUB [D.Brammer]	106	5	9	8¹	8²	6½	5¹½	W'dward&Smith	8.70-1
RIDGE MOR [L.Balaski]	108	4	3	4²	4ʰ	4ʰ	6²	T.C.Worden	†.80-1
BEVERLY HILLS [J.Snyder]	90	7	8	6⁶	6⁶	8⁴	7ʰ	C.Gable	111.50-1
LAIRD [M.L.Fallon]	101	3	4	1³	2½	7¹	8²	I.J.Collins	10.90-1
SYNOD [A.Gray]	107	9	2	9	9	9	9	C.V.Whitney	6.80-1

‡Disqualied.

†T. C. Worden entry. Time: :23, :46 1-5, 1:12, 1:25. Two dollar mutuels paid: Judge Leer, $70.60 straight, $24.80 place, $12.20 show; Back Log, $8.60 place, $6.20 show; Bibbies Choice, $6.80 show. Winner trained by O. Bagley. Went to post at 4:49. At post 1½ minutes. Start good. Won driving, place same.

JUDGE LEER, well up after a quarter, went to inside after suffering sharp interference from REPAID on stretch turn and closing with good speed under strong hand riding, wore down leaders to win drawing out. REPAID, under steady restraint for half a mile, impeded winner when moving up on outside on stretch turn, repeatedly interferred with BACK LOG in the drive and although he weakened, outstayed BACK LOG, but was disqualified for fouling. BACK LOG took a short lead on the turn and despite sharp interference held on well in the drive.

SEVENTH RACE. One mile. Purse $1,000. Net value to winner, $700; second, $150; third, $100; fourth, $50.

Horse and jocky—	Wt	PP	St	¼	½	Str	Fin	Owner	Eq odds
HOPE ETERNAL [W.Ray]	102	2	3	3²	3³	2⁴	1²	T.C.Worden	.70-1
LISA BELLE [C.Parvin]	101	5	4	2½	1¹½	1ʰ	2³	Mrs.R.Fairbanks	8.60-1
GLITTERING [E.Arcaro]	116	6	2	4ʰ	6⁶	3²	3⁸	SouthlandStable	9.40-1
MAPLE RICA [J.Bryson]	103	3	5	7	7	7	4½	WalmacStable	99.40-1
COUNTESS ANN [M.L.Fallon]	106	7	1	5¹½	4½	6½	5½	A.A.Young	5.50-1
DANCING SPIRIT [D.Meade]	108	4	7	6³	5½	4½	6⁴	ElmtreeStable	9.60-1
SW'T MEMORIES [McCown]	107	1	6	1ʰ	2ʰ	5¹½	7	L.E.Komorous	17.00-1

Time: :23 3-5, :47 3-5, 1:12 3-5, 1:39. Track muddy. Two dollar mutuels paid: Hope Eternal, $3.40 straight, $2.60 place, $2.40 show; Lisa Belle, $5.20 place, $3.80 show; Glittering, $3.80 show. Winner trained by B. A. Jones. Went to post at 5:17. Off at once. Start good. Won easily, place driving.

HOPE ETERNAL, much the best and under strong restraint for five-eighths came around LISA BELLE gradually and without need of strong pressure and drew out fast the last sixteenth. LISA BELLE, well rated and saving ground the final half mile could not withstand winner but held on fairly well. GLITTERING was under strong riding after half a mile and weakened after moving up slightly in stretch.

EIGHTH RACE. One and one-eighth miles. Purse $1,000. Net value to winner, $700; second, $150; third, $100; fourth, $50.

Horse and jocky—	Wt	PP	St	¼	½	Str	Fin	Owner	Eq odds
EXPONENT [M.L.Fallon]	107	4	3	1¹½	1⁴	1⁶	1⁶	Mrs.W.L.Hoag	3.90-1
BLAST [E.Arcaro]	115	5	7	7⁸	6³	5⁸	2ⁿᵏ	Mrs.C.Porter	3.50-1
SHERRON [W.Ray]	110	2	2	2¹	2¹½	2⁴	3³	N.Evans	7.50-1
FOXLAND HALL [J.Bryson]	110	1	1	4¹½	4³	4½	4³	Mrs.C.Holland	9.60-1
CHEROKEE SAL [F.Faust]	102	8	5	3¹	3¹	3¹	5⁴	Mrs.B.Christmas	4.40-1
ULUNIU [D.Brammer]	107	7	4	5⁴	5ʰ	6⁸	6⁸	Mrs.R.Pollard	3.40-1
CONGENIAL [F.Grill]	105	6	6	6¹	7⁸	7⁸	7⁸	W.C.Goodloe	63.10-1
MURMURING [K.Herbert]	101½	3	8	8	8	8	8	MotorCityStabl	66.60-1

Time: :24, :48 3-5, 1:13 3-5, 1:40 1-5, 1:53. Two dollar mutuels paid: Exponent, $9.80 straight, $5.80 place, $4.20 show; Blast, $5.80 place, $4.40 show; Sherron, $5.00 show. Winner trained by W. L. Hoag. Went to post at 5:46. Off at once. Start good. Won easily, place driving.

EXPONENT, much the best and sent into immediate command sustained fine speed for the going throughout but had little left. BLAST, raced wide the final half mile, closed well in a good performance. SHERRON had speed from the start and saved ground throughout but faltered slightly right at the end.

SARATOGA RESULTS.

FIRST RACE—Purse $1,000, claiming, 2 year old maidens, 5½ furlongs:
Timepiece, 105 [Renick]......50-1 20-1 10-1
A. O'Connell, 112 [Knott]..... 2-1 1-1
Founder, 113 [Wright]....... 4-5
Time, 1:08 2-5. Corum, Col. Bixer, Apple Toddy, Flying Carpet, Genesis, High Favor, Liquidation, Mad Bud, Vigilance, Emir, and Secret Vote ran.

SECOND RACE—The Shannon River steeplechase, purse $1,000, 4 year olds and up, 2 miles:
Action, 146 [Ball]........... 9-5 2-5 out
Nat. Anthem, 131 [Walker].. 4-1 out
Time, 4:20 3-5. Rock Lad and Black Bean ran. Note—Only two horses finished.

THIRD RACE—Purse $1,000, claiming, 3 year olds and up, 6 furlongs:
Below Zero, 107 [Rainey].... 1-1 1-3 out
Mad Beth, 104 [Knott]...... 7-5 2-5
Zay, 107 [Peters]........... 2-5
Time, 1:12. War Stripes and Sandy Bill ran.

FOURTH RACE—The Wilson stakes, purse $3,000 added, 3 year olds and up; Wilson mile:
*Discovery, 126 [Bejshak]....1-10 out out
*Identify, 122 [Renick]...... out out
Psychic Bid, 122 [Gilbert]... out
Time, 1:37 1-5.

FIFTH RACE—The Idle Hour, purse $1,000, 2 year olds, 5½ furlongs:
Sun Port, 105 [Knott].......13-5 1-1 1-2
Aneroid, 113 [Jones]........ 10-1 5-1
Conquer, 113 [Workman]...... 5-2
Time, 1:04 4-5. Wha Hae, Black Caesar, Ceaseless, Royal Fox, *Springlock, *Reelection, Bootmaker, and Captain Jinks ran. *A. G. Vanderbilt entry.

SIXTH RACE—Purse $1,000, handicap, 3 year olds Wilson mile:
Ann O'Ruley, 104 [Longden]. 8-1 3-1 8-5
Brindle, 100 [Rosen]......... 5-2 7-5
Hows Chances, 105 [Merritt]. 2-1
Time, 1:38 1-5. Young Native, Brown Twig, †Cold Shoulder, †Tee Totum, Rough Diamond, and Pompegret ran. †A. G. Vanderbilt entry.

SEVETH RACE—Purse $1,000, claiming, 3 year olds and up, 1⅛ miles:
Inferno Lad, 111 [Corona].... 7-1 2-1 7-10
Beefsteak, 108 [Peden]....... 1-4 out
Hermie Boy, 116 [Richards].. 2-5
Time, 1:53. Marcella H. and Major General ran.

Major Girls Softball Teams to Play Tonight

Almost the entire cast of the Chicago Major Girls' Softball league will see action tonight when the league stages a triple-header at Mills stadium, starting at 7 o'clock. In the first game T. J. Bowlers will oppose Julian T. Fitzgeralds. In the second Dennis A. Horan Boosters will meet Commercial Tire Supply Co-eds, and in the third Hart Motors, U. S. champions, will play the Feltz Motors. All will be slow pitching.

WALTHER LEAGUE GOLF.

The Walther League of Northern Illinois will hold its annual golf tourney at the Arrowhead Golf course, Wheaton, Ill., Saturday.

Daily Doubles

ARLINGTON PARK.
Sir Ridgway and Net Profit..........$113.40

SUFFOLK DOWN.
Drombo and Gold Step..............$66.20

SUFFOLK DOWNS ENTRIES.

FIRST RACE—Purse $1,000, claiming, 2 year old maidens, 6 furlongs:

Abbotsford	111	*Ann Victory	103
Uncle July	111	*Wee Lad	106
*†Counter Pass	111	Mamma Mary	108
*House Afire	103	Lady Greenock	113
Peace Move	108	Infinata	108
*Attauquechee	106	*Night Court	103
Lightweight	114	The Way	108
Onus	111	Genial Edna	108
*†Sky Ride	108	Blind Talk	112

†C. T. Grayson and Mrs. K. Smart entry.

SECOND RACE—Purse $1,000, claiming, 3 year olds, 1 mile 70 yards:

Alice Byrd	107	Joe Mac	112
*Sun Erin	107	Gifted Lady	107
†Dixie Bud	107	*Teddy Carl	106
*Leana G.	102	*Seminole Queen	102
Masked Queen	107	*Queen Helen	102
*Mettle	102	Goldsweep	112
Brown Hilda	107	Silent Don	112
*Cynwyd	102	†Hot Griddle	107
Nipantuck	112	Wayward Son	112

†Mrs. K. Smart and H. P. Metcalf entry.

THIRD RACE—Purse $1,000, claiming, 3 year olds and up, 6 furlongs:

*Commandman	111	Marfree	110
Golden Quest	110	*Pryor	111
Coin	105	*Seranabit	106
Metaurus	116	*Helios	111
*Coya	106	Blind Luck	116
*Merovech	111	Drinkwater	110
*Vested Power	111	Tudor Queen	105
Trimalta	111	Sic Em	110
Hoosic Maid	105	Good Jest	116

FOURTH RACE—Purse $1,000, claiming, 3 year olds and up, 6 furlongs:

*†Sweet Mollie	104	Squeeze Out	110
*Aunt Flor	105	Thatch	119
*†Dark War	100	Bedight	117
Great Haste	110	King's Pleasure	110
Albuqueque	114	*Stainforth	109
Pop's Betty	105		

†Mrs. C. Tumin entry.

FIFTH RACE—The Westfield: purse $1,200, 3 year olds, 1 mile:

Miss Premier	106	Up and Up	111
Red Ensign	116	Candimate	111
Earl Porter	111	Hilltown	111

SIXTH RACE—The Stoughton: purse $1,200, 2 year olds, 6 furlongs:

Sea Ted	107	Wise King	107
Barnsley	107	†Jamboree	107
Nedvive	106	Tugboat Frank	107
Molasses Bill	107	†Nightmare	104

†Greentree Stable entry.

SEVENTH RACE—Purse $1,000, claiming, 3 year olds and up, 1⅛ miles:

*Balancer	107	*Frumper	112
Trickling	102	*Wandrel	104
Skipsea	107	*Stepping In	107
Flat Rock	114	*Catino	107
*Salut d'Amour	112	*Teanie B.	102

*Apprentice allowance claimed.

SUFFOLK DOWNS RESULTS.

FIRST RACE—Purse $1,000, claiming, 3 year olds and up, 6 furlongs:
Drombo, 113 [C.Thornton]. 17.20 5.00 3.60
Conchita, 103 [C.Stevenson] 3.20 2.60
Blue Cat, 100 [R.Howell] 3.80
Time, 1:12 2-5. Playaway, Cancel, Eric T., Hidden Lore, Masked Jester, Appomattox, and By Product ran.

SECOND RACE—Purse $1,000, claiming, 2 year olds, 6 furlongs:
Sighting Bar, 110 [R.Ho'll]. 14.80 7.20 5.00
Cash Book, 107 [J.Deering] 6.40 5.00
Browbeaten, 105 [J.W'ner] 6.60
Time, 1:13 1-5. Mannerly, Taka Walk, September Child, Terry On, John Tio, Spitenimage, Narise, San Rafael, and Flower Show ran.

THIRD RACE—Purse $1,000, claiming, 3 year olds and up, 6 furlongs:
Gold Step, 115 [Legere]...... 6.60 4.20 2.60
Alwintour, 110 [C.E.Allen] 6.60 2.80
Idle Along [Howell] 2.40
Time, 1:13 1-5. Heavy Sugar, Bobby Buxton, De Valera, Alice Bar, Yap, and Justa Jones ran.

FOURTH RACE—Purse $1,200, graded handicap, 3 year olds and up, 1 mile:
Best Bid, 113 [Knapp].....25.40 11.80 4.00
Sablin, 114 [Sage] 6.40 4.00
Integrity, 118 [N.Wall] 3.00
Time, 1:38 1-5. Marmion and Renaissance ran.

FIFTH RACE—The Minots Light, purse $1,000, 3 year olds and up, 1 mile and 70 yards:
Safe and Sound, 117 [W't'rs] 6.80 3.60 2.60
Happy Helen, 100 [Mund'n] 4.00 2.80
Sun Apollo, 112 [Horvath] 4.20
Time, 1:43. Sabula, Time Flight, and Gusto ran.

SIXTH RACE—The John Hancock handicap, purse $2,500 added, 3 year olds and up, 6 furlongs:
Sgt. Byrnes, 120 [C.Stev'n] 5.40 4.40 3.00
Ladfield, 121 [Legere] 7.80 4.80
Spixi, 107 [C.Hanford] 4.60
Time, 1:11 3-5. Advising Anna, Happy Go, All Forlorn, †Erin Lad, and †Dreel ran. †A. G. Vanderbilt entry.

SEVENTH RACE—Purse $1,200, 3 year olds and up, 1 mile:
Jovius, 102 [Helm]........ 8.00 3.00 2.60
Teralice, 107 [C.Stevenson] 2.60 2.20
The Darb, 109 [Dabson] 3.20
Time, 1:38 2-5. Miss Morocco and Don Guzman ran.

EIGHTH RACE—Purse $1,200, 3 year olds and up, 1 mile:
Jubilargo, 111 [Hanford]... 5.40 3.60 2.60
Wee Tune, 120 [Wagner] 5.20 4.00
Lady Flinders, 115 [Knapp] 4.60
Time, 1:39. Eddie Wrack, Pocket, Ladino, and Orthoprism ran.

SARATOGA ENTRIES.

FIRST RACE—Purse $1,000, the Crystal lake, claiming, 2 year maidens, 5½ furlongs:

†Vale Of Tears	105	Silver Lagoon	105
†Abbots Trick	105	Stack Arms	105
Bitter Pill	105	Starborough	105
New Dress	109	*Bullfinch	104
Everneat	105	*Hymn	100
Flying Amazon	105	*Penny	100
Gay Lass	105	*Pumice Stone	100
Miss Spark	105	*Wizardess	100

†C. Oliver Iselin entry.

SECOND RACE—Purse $1,500 added, the Beverwick steeplechase handicap, 3 year olds up, about 2 miles:

Amagansett	149	Spinach	139
†Ridgeway	146	Poppyman	138
†Rhadamanthus	140	‡Jungle King	136
Red Flash	142	‡Border Warrant	135
Yarn	140		

†Gwladys Whitney entry.
‡Greentree stable entry.

THIRD RACE—Purse $1,000, maiden 3 year olds, 6 furlongs:

†Beveau	115	Betty Betty	110
†Buddy Boo	115	Galadame	110
Celebrant	115	Lady Wisdom	110
Laughing Sun	115	Sadie N.	110
Red Petee	115	*Responsible	105
Star Shadow	115	*Sofia	105
Superultra	115		

†Mrs. R. H. Heighe entry.

FOURTH RACE—Purse $1,000, the White Mountain, claiming, 3 year olds and up, Wilson mile:

Bonsoir	122	*Broad Lights	113
*Spanish Way	117	Dean Swift	105
Glastonbury	113	*Vain Bachelor	105

FIFTH RACE—Purse $1,000, 2 year old fillies, 5½ furlongs:

†Balcony	112	Sea Cradle	112
†Exaltation	112	Burnt Trail	108
Beanie M.	112	My Dainty	108
Flopsie	112	§Roumelia	108
‡Hollyhock	112	§Terpsichore	108
‡Tonys Wife	112	*Harlem Belle	103

†A. G. Vanderbilt entry. ‡C. V. Whitney entry. §Sanford Stud farm entry.

SIXTH RACE—Purse $1,000, claiming, 3 year olds up, Wilson mile:

Monks Time	113	Church Call	105
*Lawmaker	111	Miss Rainbow	105
*U. Demon	111	Nankin	105
Armstrong	110	Treford	105
Overstimulate	110	*Master Time	105
Transport	110	*Sanlure	100

ARLINGTON PARK ODDS & JOCKIES

FIRST RACE—Purse $1,000, 2 year olds, maidens, fillies, 5½ furlongs:

Horse.	P.P.	Wt.	Jocky.	Odds.
Capuche	6	118	No boy	4-1
Parsley	4	118	C. Corbett	5-1
Continuity	2	118	No boy	2-1
Galla	7	118	J. Pollard	10-1
Stepinanna	1	118	M. L. Fallon	2-1
Spirituelle	3	118	L. Haas	15-1
Triumph II.	5	118	H. Tinker	30-1
Blue Alice	8	118	J. Bryson	15-1
Jocks Image	9	118	D. Meade	15-1
Neitherone	10	118	G. Haines	6-1
Dulcimer	11	118	No boy	12-1

SECOND RACE—Purse $1,000, 3 year olds and upward, claiming, 6 furlongs:

Horse.	P.P.	Wt.	Jocky.	Odds.
Lady Confucius	2	118	M. L. Fallon	5-2
Grace C. A.	3	118	No boy	5-2
Threadneedle	5	118	C. Landolt	2-1
Gray Ethel	4	118	E. Arcaro	6-1
Roxanna S.	6	118	G. Burns	8-1
Pomona	1	113	G. Haines	20-1
Miss Patriot	7	113	H. Albright	20-1

THIRD RACE—Purse $1,000, 3 year olds and up, claiming, ¾ mile:

Horse.	P.P.	Wt.	Jocky.	Odds.
Don Romorio	10	108	J. Bryson	5-2
Vacillate	11	101	No boy	3-1
No Saint	3	95	No boy	10-1
Bistrita	17	94	No boy	30-1
Monroe	2	104	W. Ray	6-1
Prince Heather	4	112	No boy	8-1
Naughty Polly	1	92	R. Holman	30-1
Ogee	5	106	L. Wilson	30-1
French Night	6	101	No boy	15-1
Egypt	7	106	L. Hardy	30-1
Gamaliel	8	102	D. Meade	8-1
Adelaide A.	9	96	No boy	20-1
Stout Heart	12	104	G. Haines	15-1
Wendover	13	99	No boy	30-1
Flight Of Gold	14	110	No boy	10-1
Jirasol II.	15	110	No boy	10-1
Green Flame	16	94	No boy	20-1

FOURTH RACE—Purse $1,000, 3 year olds and up, claiming, ⅞ mile:

Horse.	P.P.	Wt.	Jocky.	Odds.
Pencote	4	113	W.D.Wright	2-1
Broad Meadows	3	115	D. Meade	6-5
Bartering Kate	5	111	No boy	5-1
Joe Flores	2	112	H. Albright	15-1
Whipper Cracker	1	109	No boy	15-1
Browneyed Pat	6	100	M. L. Fallon	6-1
Surveyor	7	104	No boy	15-1

FIFTH RACE—Purse $1,000, 3 year olds and up, claiming, 1 mile:

Horse.	P.P.	Wt.	Jocky.	Odds.
Sis Agnes	8	113	G. South	6-1
Stealingaway	6	113	G. Haines	10-1
Stall Man	1	113	C. Hooper	4-1
Lillian Z.	9	108	J. Bryson	5-1
Mareve	11	108	R. Holman	8-1
Bebest	2	103	No boy	5-2
Lily May	5	105	W. Ray	5-1
Myrtle Brooks	3	90	No boy	30-1
Shalot	4	105	No boy	12-1
Walkalong	7	108	No boy	15-1
Steppin High	10	110	No boy	20-1

SIXTH RACE—Purse $800, 3 year olds, claiming, 1 mile:

Horse.	P.P.	Wt.	Jocky.	Odds.
Royal Rover	6	110	L. Haas	2-1
Mapel Krass	2	97	No boy	5-1
Lucy	1	97	M. L. Fallon	8-1
Fair Time	7	106	No boy	4-1
Brother Lou	5	110	No boy	3-1
Bugaboo	4	107	H. Albright	8-1
Dundreary	3	102	No boy	15-1

SEVENTH RACE—Purse $1,000, 4 year olds and up, claiming, 1 3-16 miles:

Horse.	P.P.	Wt.	Jocky.	Odds.
Theorem	3	110	No boy	2-1
Foolhardy	6	105	M. L. Fallon	6-1
Snobeedo	4	110	C. Parvin	3-1
Jack Beiner	2	110	No boy	8-1
Miss Glace	1	108	C. Landolt	4-1
Keep Out	5	110	No boy	5-1

EIGHTH RACE—Purse $800, 4 year olds and up, claiming, 1⅛ miles:

Horse.	P.P.	Wt.	Jocky.	Odds.
Atcines	2	107	No boy	6-1
Prince Tokalon	7	112	C. Parvin	5-1
Raculos	3	112	L. Haas	10-1
Transpose	1	102	R. Holman	8-1
Old Lady	6	102	W. Ray	6-5
Fair Billy	4	107	J. Bryson	8-1
Gertrude S.	5	97	No boy	20-1

TODAY'S SELECTIONS

ARLINGTON, ILL. [Muddy].

1—Capuche, Parsley, Continuity.
2—Lady Confucius, Grace C. A., Thread Needle.
3—DON ROMIRO, Vacillate, No Saint.
4—Pennecote, Broad Meadows, Bartering Kate.
5—Sis Agnes, Stealing Away, Staliman.
6—Royal Rover, Mabel Krass, Lucy.
7—Theorem, Foolhardy, Snobeedo.
8—Atcines, Prince Tokalon, Raculos.

SUFFOLK DOWNS, BOSTON, MASS. [Fast].

1—Lady Greenock, Sky Ride, Onus.
2—Nipantuck, Brown Hilda, Queen Helen.
3—Pryor, Blind Luck, Metaurus.
4—Albuquerque, Squeeze Out, Dark War.
5—Red Ensign, Earl Porter, Up and Up.
6—JAMBOREE, Nedive, Barnsley.
7—Catino, Frumper, Flat Rock.

SARATOGA, N. Y. [Fast].

1—Bullfinch, Vale of Tears, Bitter Pill.
2—Fadeaway, Jungle King, Spinach.
3—Buddy Boo, Lady Wisdom, Galadame.
4—SPANISH WAY, Bonsoir, Glastonbury.
5—Tony's Wife, Balcony, My Dainty.
6—Lawmaker, U Demon, Armstrong.

ELECTRIC POWER OUTPUT MAKES RECORD FOR WEEK

Both Chicago and Nation Report Increases.

Electric power output last week continued to reach new high levels, the total for the week being the highest on record for the fourth week of July. The total for the Chicago area established a similar record for the week.

The national output was 1,825,521,000 kilowatt hours, an increase of 0.9 per cent over the preceding week and 8.3 per cent higher than a year ago, according to the Edison Electric institute. In the preceding week the gain over a year ago amounted to 8.6 per cent.

In the Chicago area power production for the week at 102,439,000 kilowatt hours, compared with 100,335,000 in the preceding week and 101,514,000 in the corresponding week of last year, the Commonwealth Edison company announced.

Second Record Is Set.

This is the second time during this month that a new high record has been made. July, 1935, has been the first month in more than four years that an all-time record week for a month has been established.

The temperature last week reached last year's average of 80 degrees for the corresponding week. The actual gain in output over a year ago was 0.9 per cent, but, excluding the total used by A Century of Progress, the increase was 2.6 per cent.

Following are the output and percentage comparisons with last year for the Chicago district (last three ciphers omitted):

Week ended—	1935.	1934.	Actual change, pct.	*
July 27	102,439	101,514	+0.9	+2.6
July 20	100,335	99,418	+0.9	+2.6
July 13	100,431	98,505	+2.0	+3.7
July 6	93,842	92,135	+1.9	+3.7

*Sales to A Century of Progress excluded.

All Sections Gain.

All sections of the country shared in the improvement last week, led again by the Rocky mountain area, where production increased 33.7 per cent, compared with a 31.4 per cent increase in the week ended July 20. The gains for other sections, as reported by the Edison Electric institute, were as follows:

New England, 6.7 per cent, compared with an increase of 8.3 per cent in the previous week; Middle Atlantic, 8.5 per cent, against 9.3 per cent; Central Industrial, 7.2 per cent, against 6.5 per cent; West Central, 9.3 per cent, against 7.3 per cent; Southern States, 7.6 per cent, against 7.4 per cent; Pacific Coast, 5.4 per cent, against 7.3 per cent.

Reaches High for Year.

The Associated Press adjusted weekly index of electric power production advanced 0.4 of a point to 101.4, a new high mark for the year.

The production index for the week ended July 27, also was above a year ago when it was 96.4. The index, based on 1929-'30 as 100, is adjusted for seasonal and long term trends. The range of recent years follows:

	1935.	1934.	1933.
High	101.4	97.4	91.9
Low	94.9	91.9	80.2

SCATTERED BUYING BOOSTS COTTON IN ALL MARKETS

Scattered buying developed in cotton yesterday and all markets closed around the top, Chicago finishing with net gains of 15 to 19 points and other points up 11 to 18 points. There was nothing in the news to account for the upturn. Crop reports remain decidedly favorable, and messages from Texas indicated that if present weather conditions continue there will be much new cotton ginned during the first half of August. Spot cotton closed 10 to 20 points higher, with New Orleans and New York 12.10 cents, Houston 11.85 cents, and Galveston 11.95 cents per pound. Prices follow:

CHICAGO MARKET.

	High.	Low.	Close.	Prev. close.	Last year.
October	11.70	11.53	11.70	11.54	13.16
December	11.58	11.45	11.58	11.43	13.29
January	11.56	11.43	11.56	11.37	13.31
March	11.50	11.36	11.50	11.34	13.45
May	11.48	11.31	11.48	11.30	13.53

NEW ORLEANS MARKET.

	High.	Low.	Close.	Prev. close.	Last year.
October	11.58	11.40	11.58	11.41	13.08
December	11.47	11.33	11.46	11.29	13.20
January	11.45	11.30	11.45	11.27	13.24
March	11.38	11.21	11.38	11.21	13.35
May	11.36	11.22	11.36	11.20	13.41

NEW YORK MARKET.

	High.	Low.	Close.	Prev. close.	Last year.
October	11.63	11.47	11.60	11.46	13.14
December	11.51	11.36	11.50	11.36	13.24
January	11.45	11.35	11.47	11.34	13.28
March	11.43	11.27	11.42	11.26	13.39
May	11.41	11.24	11.38	11.22	13.47

Note—Above prices do not include tax of 4.2c per lb levied on cotton processed and used domestically. No tax on products exported.

SUGAR

NEW YORK, July 31.—(AP)—SUGAR—Raw sugar was quiet today at the unchanged basis of 3.20c per lb for spot. No sales were reported. Trading in futures was restricted to local and trade operator account. Prices held in a 1 point range and closed net unchanged in both contracts. Sales were 3,050 tons in the No. 3 and 100 tons in the No. 1.

Raw sugar prices in cents per pound:

	Open.	High.	Low.	Close.	Prev. close.
September	2.27	2.28	2.27	2.27	2.25
December	2.30	2.30	2.29	2.30	2.30
January	2.08	2.08	2.08	2.08	*2.07
March	2.10	2.10	2.10	2.10	2.09
May	2.15	2.15	2.15	2.15	2.14

*Bid.

Refined was unchanged at 5.10c per lb for fine granulated.

[Note—The above raw sugar prices exclude procesing tax of ½c per lb. Refined sugar prices include the tax.]

BANK STOCKS

CHICAGO.

	Bid.	Ask.
Amer Natl Bank & Trust Co.	175	180
Central Republic Co.	10	12
Chicago Title & Trust Co.	116	120
City National Bank	82	88
Contl Ill National Bank	64	66
Continental Illinois Co C B I	50c	60c
First National Bank	158	162
Harris Trust & Savings Bank	235	
Mercantile Trust & Savings Bank	70	77
Merchandise Bank & Trust Co.	80	85
National Boulevard Bank	160	
National Builders Bank	16	21
Northern Trust Co.	505	530
Personal Loan & Savings Bank	105	
Terminal National Bank	13	15

NEW YORK.

	Bid.	Ask.		Bid.	Ask.
Bk of Man.	24⅝	26¼	FirstBost	56⅝	58⅝
Bankers Tr.	69	71	FirstNatBos	38¾	40¾
Bklyn Tr.	88	93	First Natl.	1675	1715
CenHanB&T	126	129	Guar Tr.	303	308
Chase Nat	31	33	Irving Tr.	14½	15½
ChemB&T.	48½	50½	Mfrs' Tr.	27½	29
Commercial.	148	154	Natl City.	29	30¾
Cont B&T.	15¼	16¾	N Y Trust.	108	111
CornExB&T.	54¾	55¾	Public	34	36
Empire Tr.	18½	19½	Title G&T.	5¼	6¼
Fifth Ave.	585	1030	Unit St Tr.	1825	1875

NEW YORK CURB TRANSACTIONS

Wednesday, July 31, 1935.

Shares sold today	301,000	Total sales 1935 to date	29,801,000
Year ago	133,425	Total sales 1934 to date	42,540,896

	Sales.	High.	Low.	Close.	Net chge.
†AeroSuMfg B	300	2⅝	2	2	− ⅛
Ainsworth	200	34¾	34¼	34¾	+ ¼
Ala Gt S	25	35	35	35	+ 2
Ala Pow $7 p	120	72	72	72	+ ½
Do $6 pfd	80	62½	62½	62½	+ 1½
Allied Mills	1,400	18¼	18	18¼	+ ¼
Alum Co Am.	150	63	62½	62½	+ ½
Alum Co pfd.	100	99	98¾	98¾	− ¼
Am Capital A	100	2	2	2	....
Do pfd	100	19⅞	19⅞	19⅞	+ ⅞
†AmCitP&L A.	600	44½	43	44¼	+ 1⅛
†Do B	2,600	3⅝	3⅜	3⅝	+ ⅛
Am Cyan B	1,000	21⅞	21¼	21⅛	− ⅛
Am Founders	100	½	½	½	+ 1/16
Do B pfd	25	30	30	30	+ ½
Do D pfd	75	28⅝	28⅝	28⅝	+ ⅝
Am Gas & El.	6,400	31⅞	30⅛	31⅞	+ 1
Am Hard Rub	250	15	11⅞	15	+ 4
Am Laun Mch	150	16⅝	16¼	16⅝	+ ⅝
Am Light & T	800	12⅛	11⅞	12	+ ⅜
Am Meter	800	15	13⅞	15	+ 2
Am Pot & Ch.	200	18	17	18	+ 2
Am Sup Pow.	2,200	1⅜	1¼	1⅜	+ ⅛
Do 1st pfd.	900	65	63⅞	64¼	+ ¾
Do pfd	3,000	21	19⅛	20	+ 1⅛
Ang Wupp	400	6	5⅞	5⅞	− ⅛
†Arctur Rad T	700	½	7/16	½	+ ⅛
Ark Nat Gas	100	1⅜	1⅜	1⅜	....
Do A	1,700	1¼	1⅛	1⅛	....

[illegible]

	Sales.	High.	Low.	Close.	Net chge.
Parke Davis	200	47¼	47¼	47¼	+ ⅛
Park Rust Pr	150	63⅝	62⅝	63⅝	+ ⅝
Penin Tel	100	12	12	12	+ ½
Pennroad	300	2¼	2⅛	2¼	+ ⅛
Penn G & E A	100	13	13	13	+ ½
Pa Salt	25	101	101	101	+ 1
Pepperell	10	74½	74½	74½	+ 1
†Phoenix Sec.	100	2⅝	2⅝	2⅝	− ⅛
Pie Bak vtc	1,500	11⅜	10⅞	11	+ ½
†Pierce Gover	400	6½	6⅜	6½	+ ⅛
†Pioneer Gold.	2,000	10⅝	10¼	10½	....
Pitney Bowes	100	6¼	6¼	6¼	....
Pitts Lake E.	300	64¼	62	64¼	+ 2¼
Pitts Pl G	400	78	77	77	− 2
†Portrero Sug.	100	2¼	2¼	2¼	....
Premier Gld	100	1½	1½	1½	....
Prentice Hall	100	31	31	31	+ 22
Prod Roy	3,000	⅛	⅛	⅛	....
†Prop Real vtc	50	17½	17½	17½	− ¼
†Pruden Inv.	200	8½	8¼	8½	+ ⅜
Pug Sd P 5%	550	31¼	29½	31	+ ¼
Do 6% pf	100	12⅝	12⅛	12⅝	+ ⅛

[illegible]

DOMESTIC BONDS.

[illegible]

Sales thous.		High.	Low.	Close.	Net chge.
1	do 5s '61 B	102¼	102¼	102¼	+ ¼
30	Ia Pub Svc 5s'57	100½	100	100½	+ ½
1	Jackson G5s'42stp	53	53	53	....
2	JerCPL 4½s'61 C	104⅛	104⅛	104⅛	+ ⅜
2	do 5s '47 B	104⅞	104⅞	104⅞	+ ⅛
5	KasGE 6s 2022 A	113¾	113⅜	113⅜	....
3	KasP&L 5s'57 B	105½	105½	105½	+ ½
1	KasPow 5s'57 A	96	96	96	− ¼
6	KyUtil 6½s'48 D	100	99⅞	99⅞	− ¼
2	do 5s '69 I	89⅞	89⅞	89⅞	− ⅛
12	do 5s '61 H	89½	89	89	− ½
1	KopGas&C5½s'50	104¼	104¼	104¼	+ ¼
9	do 5s '47	103⅛	103	103	− ½
14	LacledeG 5½s '35	81½	79	81	+ 2
6	LehPS 6s 2026 A	107⅛	106⅞	107⅛	− ⅛
14	Lex Util 5s'52	99	98½	99	+ ⅜
36	LibMcN&L 5s'42	103½	103½	103½	....
3	Long Isl Lt 6s'45	105	105	105	....
1	LosAG&E 6s'42	109¼	109¼	109¼	....
8	do 5s '61	107	107	107	− ⅛
15	Lou P&L 5s '57	102⅛	101⅛	101⅛	− ⅝

[illegible]

Sales thous.		High.	Low.	Close.	Net chge.
2	WashGasL 5s '58	105⅝	105⅝	105⅝	....
4	WashRy&L4s '51	105	105	105	− ¼
6	WNewspUn 6s '44	25	24	25	+ 1
5	WPa 5s 2030	91⅝	90½	91⅝	+ 1⅝
13	WPaTract 5s '60	100	99⅞	100	....
39	WTexUt 5s '57A	81¼	78	80	+ 2
3	WUG&E5½s '55A	105	105	105	− ⅛
5	WestvChl5½s '37	102½	101¼	101¼	....
1	WisElP 5s '54A	106¼	106¼	106¼	− ¼
4	WisMinL&P 5s'44	105¼	105¼	105¼	+ ¼
2	Wisc P S 6s'52A	105⅝	105⅝	105⅝	− ⅛
5	Wis P&L 5s'58F	98	98	98	....
1	Yadkin RP 5s'41	106	106	106	+ ⅜
1	York Rys 5s '37	103	103	103	+ ⅛

FOREIGN BONDS.

No. thous.		High.	Low.	Close.	Net chge.
2	BadenCMun 7s'51	22	22	22	− 2
2	BAirePr 2½'47stp	65	65	65	....
1	do 7s '52 stp	63⅝	63⅝	63⅝	− ⅝
4	FinRMBk5s'61stp	99	99	99	....
1	Hanov St 6½s'49	22	22	22	− 1
1	Hanov Cit 7s '39	35	35	35	− ¼
2	Isarco H El 7s'52	51	51	51	− 1½
2	ItalSuperp 6s'63A	48	48	48	+ ⅛
1	MaranhBraz 7s'58	15½	15½	15½	....
2	MendozPr 7½s'51	59¼	59¼	59¼	+ 2
1	Ruhr G 6½s'53A	39¾	39¾	[illegible]	− ¼
1	Russ 6½s N C '19	1½	[illegible]	1½	+ ⅛
1	SFe Arf 4s'45stp	45½	45½	45½	+ ½
1	Terni El 6½s '53	45⅝	45⅝	45⅝	+ ⅝
4	Un El Svc 7s '56	[illegible]	48½	48½	+ ½
1	Vamm WP 5½'57	[illegible]	102[illegible]	102½	− ½

†Officially listed or [illegible] by the corporation.

Other securities are [illegible] to dealing as "unlisted," on application of a regular member and approval by the listing committee and the board of governors.

xd—Ex dividend. ex—First sale since ex dividend date or dates. ur—Under rule. ww—With warants. xw—Without warants.

COFFEE

NEW YORK, July 31.—(AP)—COFFEE—Futures today broke to new lows in most positions as heavy liquidation was entered from trade and Brazilian sources, reflecting weakness in the primary market.

Santos opened 5 points to 6 points lower and closed 10 points to 13 points lower. Sales, 32,000 bags. No. 7 opened 4 points to 8 points lower and closed 9 points to 13 points lower. Sales, 9,000 bags.

Prices in cents per pound:

	Open.	High.	Low.	Close.	Prev. close.
September	4.88	4.88	4.79	4.79	4.92
December	4.95	4.97	4.90	4.90	5.03
March	5.05	5.07	5.03	5.03	....
May	5.10	5.15	5.10	5.10	....

Spot coffee quiet, Santos, 4s 8c; Rio, 7s 6¼-6⅝c.

VAN SWERINGEN FILES PLAN FOR MO. PACIFIC

Simplified Corporate Setup Proposed.

[Chicago Tribune Press Service.]

Washington, D. C., July 31.—[Special.]—A comprehensive plan for the reorganization of the Missouri Pacific railroad was laid before the interstate commerce commission late this afternoon by O. P. Van Sweringen, chairman of the line.

In a letter of transmittal Van Sweringen asked for an early hearing, asserting that there is every reason to believe that a great future will open for the system when it emerges from reorganization. He described his plan as an earnest effort to respect the rights of every interest and erect an enduring financial structure.

Committee Opposes Plan.

The plan is opposed by a committee for Missouri Pacific refunding bonds headed by John S. Stedman, vice president of the Prudential Life Insurance company of New York, which has indicated it will file a counter plan.

A few hours before the Van Sweringen proposition was filed, the independent committee for Missouri Pacific railroad bond holders, assailing the railroad financing operations of the Van Sweringen interests of Cleveland, appealed to the Reconstruction corporation to "aid investors and not the Van Sweringens" in any plan for reorganization which the latter proposed. The Missouri Pacific has been in the hands of trustees for more than two years.

The plan proposes the consolidation of the Missouri Pacific and thirty subsidiaries into a new company with only three classes of indebtedness and two classes of stock. At present the system now has eighty-three issues of indebtedness and thirty-three kinds of stock outstanding.

Detail Stock Setup.

Initially the company would issue 1,053,534 shares of common stock of no par value, 620,630 shares of first preferred stock, no par value, convertible into common and entitled to noncumulative dividends of $4.50 per share, and to $100 a share in liquidation. Common would have a value of $40 a share behind it, based on I. C. C. valuations and a book value of about $150 per share.

New capitalization, according to the proponents of the plan, would be less than the original cost of the properties and below valuation fixed for fair return.

One single comprehensive mortgage of 4 per cent fixed interest obligation would be submitted for the present diversity of mortgages, with convertible income general mortgage 5 per cent bonds and convertible 4 per cent notes on which interest charges would be contingent on earnings. All equipment trust certificates remain undisturbed.

Cut Fixed Charges.

Under the plan various other securities are to be exchanged so as to reduce the annual fixed charges from the present $24,878,524 to $7,503,330. On such a setup the new company, during the years 1932, 1933, and 1934 would have earned its fixed charges, about 1.43 times on the average, according to the plan.

A return to 1929 earning capacity would earn the fixed charges of 4.60 times and leave about $27,000,000 per year for income obligations and other corporate needs, the plan summary states.

Retirement of the debt is provided, under the plan, in a manner so that if earnings fail to support proposed income obligations, reductions of debt ultimately will reach a level where earnings will sustain them, it was said.

The Alleghany corporation, a Van Sweringen interest, would receive in exchange for its present $11,152,000 in bonds, ten shares of the first new mortgage stock for each $1,000 bond. For its present holding of 190,000 shares of preferred the corporation would receive the same number of shares of new common stock. For its present holdings of 570,000 shares of common stock, the corporation would receive 40 per cent of the new common stock.

Alleghany Interest Reduced.

Mathematically, according to the representations to the I. C. C., this would reduce the Alleghany stock holdings from approximately 49 per cent to approximately 36 per cent, but the importance of the stock holdings in control of the company is minimized by provisions for constituting a new board of directors.

Under the plan the board would consist of fifteen members, of which the Reconstruction Finance corporation would have the right to approve the selection of two; the holders of general mortgage bonds three; holders of convertible notes two; preferred stock voting as a class three, and common stock five.

Included with the Missouri Pacific in the proposed consolidated company are the New Orleans, Texas and Mexico railway and the International-Great Northern railroad, both of which joined in the filing of the plan. These constituent properties, together with the Missouri Pacific's stock control of the separately operated Texas and Pacific and its 50 per cent ownership of the Denver and Rio Grande Western, compose a system totaling approximately 15,000 miles of railway.

CHICAGO SANITARY DISTRICT
Refunding Plan
We will be pleased to supply a copy of "A Plan for Refunding All Outstanding Bonds of the Sanitary District of Chicago," together with a Letter of Transmittal which should accompany bonds tendered for deposit.
ROGERS & TRACY
INC.
120 So. La Salle St. State 4151

Libby, McNeill Cancels Bond Refund Plan

The Libby, McNeill & Libby refunding bond offering, which was originally scheduled for yesterday and then postponed, is now definitly scrapped, according to information received last night from the intended underwriters.

After receiving the approval of stockholders of the company in a special meeting in Portland, Me., on Monday, the approval of the securities and exchange commission in Washington, and after the underwriters had made all arrangements for the new issue, the management of this seventeen million dollar Chicago food canning concern yesterday decided to abandon the plan.

"Let Underwriters Explain."

No statement was forthcoming from the directors. At the office of E. G. McDougall, president, inquirers were informed that the management had "decided to let the underwriters explain."

The underwriters stated that the decision turned solely on the matter of interest rates. According to the original plan an offering of $12,000,000 of new 4 per cent first mortgage twenty year bonds was to have been made, the proceeds being used to retire $10,-812,000 of 5 per cent bonds now outstanding.

Field, Glore & Co., Chicago investment banking concern, was to have headed the syndicate offering the bonds.

It was stated that Libby, McNeill & Libby had decided that despite the prevailing low interest rates in the money market rates several months hence might be even lower, and that the company had concluded that it might be well to wait a while and see if it couldn't market its refunding bonds at a rate even lower than the proposed 4 per cent.

Company Bides Its Time.

"There was no trouble about qualifying the securities with the SEC," said a representative of the banking syndicate, "nor was there any other kind of difficulty. The company simply changed its mind and decided to bide its time. It was not pressed by necessity to refund its debt at this time, and, therefore, the dropping of the refinancing plan will cause the company no hardship."

The plan for the exchange of stock, also approved by the stockholders on Monday, is not affected by the decision to abandon the bond refunding plan, a representative of the company said last night. It will be carried on as originally intended.

The only statement from the company was an anonymous handout from a press agent, which stated:

"Libby, McNeill & Libby has decided not to refund its outstanding 5 per cent first mortgage bonds at this time. The securities and exchange commission, by order, had made July 31 the first effective date of the company's registration statement with respect to the proposed issue of first mortgage 20 year 4 per cent bonds."

GOLD CURRENCIES RISE AS DUTCH FORM CABINET

New York, July 31.—[Special.]—Gold bloc currencies responded well today in the foreign exchange market to the news that former Premier Colijn of Holland has succeeded in forming a new government. The Dutch guilder recovered 32 points, closing at 68.02 cents, after it became known that the Catholic party had pledged its support to the new government and that the economy plans of the cabinet would find full support from all factions.

The guilder started off here 30 points higher at 68 cents, well above the gold export point of 67.64½ cents, and extended its gains against the dollar during later trading. The flow of gold from Holland has not only been shut off, but London reported that $300,000 of gold flown there from Holland on Saturday had been returned. In London the guilder closed at 7.28½ to the pound, compared with yesterday's close of 7.32.

Despite denials from Washington and abroad, the market here was inclined to the belief that the conference between J. P. Morgan and Prime Minister Baldwin in London was the first in a series of meetings for discussion of world monetary stabilization.

The French franc moved up in sympathy with the Dutch currency, gaining 1⅛ points. Other gold currencies were steady and higher. The pound sterling was off ⅝ cents to $4.95⅝.

The rise in the franc reduced the value of the dollar against francs to $1.0011, compared with $1.0027 yesterday. Based upon the old parity of the franc the dollar declined from 59.23 cents yesterday to 59.13 cents today.

Bar gold in London advanced 3 pence today to 140 shillings 8 pence a fine ounce, equivalent to $34.88, while bar silver was unchanged in both New York and London. No gold movements were reported in New York.

Chicago Bank Clearings Highest Since January, '32

Chicago bank clearings were higher in July than in any month since January, 1932. Last month's total was $1,124,982,846, or approximately 8 per cent better, than the June figure of $1,045,737,601. It was the best July since 1931, when the month's aggregate was $1,576,503,855. January, 1932, the last previous month with a better record than this July, had clearings of $1,141,414,547.

DO YOU KNOW?
How much better is business in Italy today than in 1928?
What scandal led to murder in the Argentine senate chamber?
Why are farmers apathetic about the high price of hogs?
How much have the G-men reduced national bank robberies?
What Protestant kingdom was ruled for a day by the Catholics?
What did Gandhi do to help Ethiopia against Italy?
What 13 states are "purging" their relief rolls wholesale?
What makes the new fool-proof airplanes safe?
For the answers to these and all other questions from the week's news read—
TIME
OUT TODAY AT ALL NEWSTANDS

STOCK LEADERS CLIMB TO NEW HIGHS FOR YEAR

Trading Most Active of Month.

[Chicago Tribune Press Service.]

New York, July 31.—Constructive operations were resumed on the stock exchange today and a long list of trading favorites, including such market leaders as United States Steel, General Motors, Westinghouse, Chrysler, and Consolidated Gas, were bid up to new highs for the year. Industrial averages went to the best level in two years or more. Utilities were especially strong.

Weakness in the mining stocks had an unsettling influence on the bull cause in the late trading, however, and earlier gains were shaded in a majority of instances. Net improvement in the more active sections ranged from a fraction to nearly 3 points.

Trade Heaviest of Month.

Turnover was the heaviest of the month, running to around 1,910,000 shares.

There was no spot news of unusual importance to account for the buying activity and brokers attributed it to the cumulative effect of favorable trade and political happenings over the last few weeks and the continued reluctance to sell holdings which they recently purchased and on which they might reap profits.

Several attempts have been made by professional bears during the last week or so to unsettle the list and there has been considerable profit taking but the effect of prices has been slight and each setback has been followed by a recovery movement. This has encouraged fresh bull operations.

The initial effect of the United States Steel corporation's report on the market was to depress prices slightly, but the market soon realized that steel was operating in line with other major industries, namely, toward expanding business. The midweek reviews of the steel trade were especially bullish.

U. S. Steel finished the day at 43¾, a gain of nearly a point after touching a new high of 43⅞

Utility Shares Revive.

Dividend news and quarterly earnings statements also stimulated hopes of the bulls. Westinghouse's resumption was taken as a sign of confidence in the durable goods industries, and the revival of public utility shares was supposed to mean that insiders felt more confident of their chances with congress on the regulatory legislation.

Utility stocks, long the laggards of the list, came to life around midday and some substantial gains were chalked up by leaders of the group. Peoples Gas jumped 5 points, Brooklyn Union rose 4 points, and Consolidated Gas nearly 3. North American, Public Service, and American Waterworks advanced a point each.

Some of the rails showed renewed energy. New York Central led this division advancing a point to the best price since January. Delaware and Hudson and Atchison were prominent. Union Pacific found the going too heavy, however, and gave up a point.

Motor Stocks Advance.

In the automobile section, operations in Studebaker went steadily ahead, while Chrysler and General Motors were setting their new highs.

Western Union jumped 3 points in the communications sector, but could not hold all its gain.

Mail order and farm implements were sharply higher. Food, tobacco, oil, chemical, and amusement shares looked generally better at the close of business.

The late afternoon selling in the metal shares was blamed on the belated recognition of the administration's refusal to adopt a more aggressive policy on silver. U. S. Smelting tumbled 4 points from its high of the day and wound up 3½ below its final price of yesterday.

U. S. RETIRES LAST OF NAT'L BANK NOTE COLLATERAL

Washington, D. C., July 31.—[Special.]—Retiring the last of the federal bonds which can be used as collateral for national bank notes, the treasury department tomorrow will start paying off $74,901,580 in 2 per cent Panama Canal bonds. Although the national bank money, for which they were collateral, may continue to circulate in diminishing amounts for some time, the retirement of the bonds marks the end of the national bank currency system.

About $113,000,000 in national bank currency has already been withdrawn from circulation and replaced with federal reserve notes or silver certificates. Another $684,000,000 worth, still in circulation, will be retired gradually.

How Present Chemical Stock Prices Compare With 1929 Peak

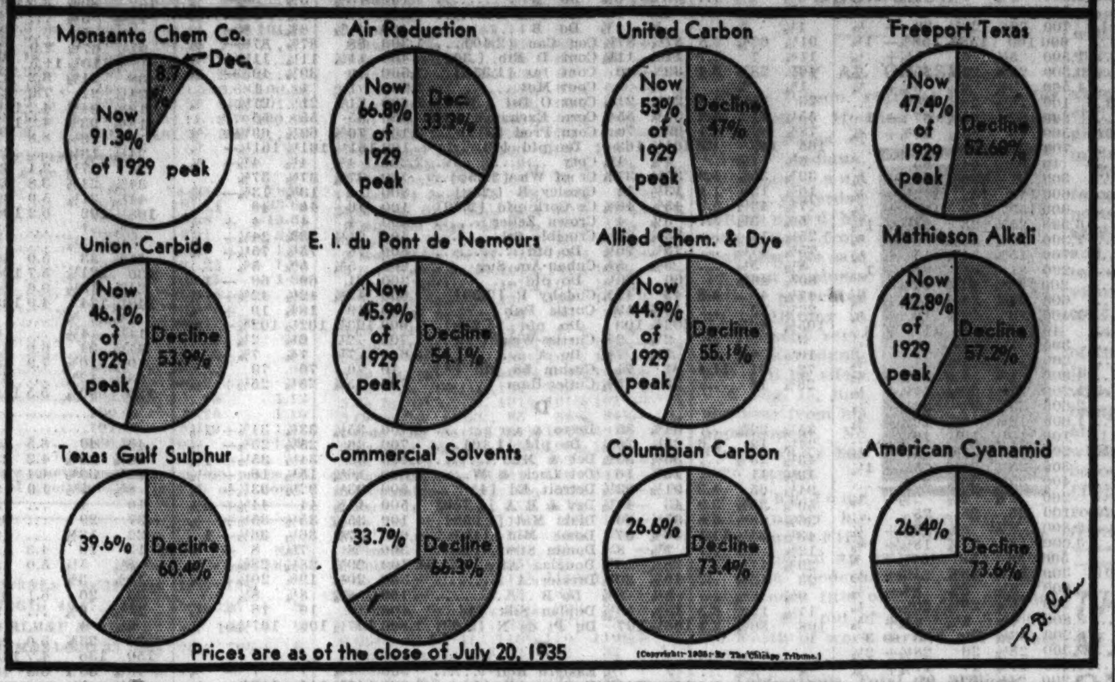

Prices are as of the close of July 20, 1935

(Copyright: 1935: By The Chicago Tribune.)

WESTINGHOUSE VOTES 50 CENTS ON COMMON; OTHER CONCERNS ACT

Stockholders of several leading corporations were cheered yesterday as directors took special action in restoring stocks to a dividend basis, declaring special payments or ordering disbursements on arrears. Of chief interest was the action of Westinghouse Electric and Manufacturing company, which declared a dividend of 50 cents a share, payable Aug. 30 to stockholders of record Aug. 12.

This is the first cash payments since the 25 cent disbursement made April 30, 1932, although the company paid a dividend of one-quarter of a share of Radio corporation of America common on Feb. 18, 1935. The payment was not designated as a regular dividend.

Motor Wheel corporation authorized a quarterly dividend of 15 cents a share, payable Sept. 10 on stock of record Aug. 20. At the same time the company announced a profit of $247,-252, or 35 cents a share, for the second quarter of the year. Net profit for the first half of 1935 was $505,376, against $608,801 for the first half of 1934.

Directors of Dictaphone corporation, voted to increase the common dividend to 75 cents a share, payable Sept. 3 to stock of record Aug. 16. The preceding quarter's disbursement was 50 cents a share.

Seaboard Oil of Delaware declared an extra dividend of 10 cents a share on the common as well as the regular quarterly of 15 cents, both payable Sept. 15.

Directors of Deere & Co. declared a quarterly dividend of 35 cents a share on the 7 per cent preferred payable Sept. 3. In the two previous quarters 20 cents was paid.

CENT. REPUBLIC COMPANY SHOWS PROFIT FOR YEAR

Central Republic company, the divorced investment affiliate of the old Central Republic Trust Company of Chicago, now conducting a general investment business, reported a profit of $70,330 for the fiscal year ended June 30, 1935, against a loss of $12,722 for the preceding year, according to the annual statement released yesterday.

The statement showed that the company still held 13,600 shares of stock of City National Bank and Trust company, out of a total of 40,000 shares outstanding. All except 3,200 shares were pledged as collateral for loans.

The company also listed $150,000 of secured demand notes payable, against $215,000 secured notes the year before. The security for these was not disclosed. The security inventory of the company at less than market quotations was $465,442. A portion of the securities was pledged.

Weekly Food Index Rises Three Cents During Week

The Dun and Bradstreet weekly food index registered a gain of 3 cents last week to stand at $2.63 as of July 30. Fifteen of the thirty-one commodities included in the index showed advances.

Seat on New York Stock Exchange Brings $108,000

New York, July 31.—(AP)—A New York Stock exchange seat was arranged for transfer today at $108,000, unchanged from the last sale. The price is at the highest point for the year.

New Deal Bank Control Feud May Be Ended

BY HOWARD WOOD.

The personal feud between Controler of the Currency J. F. T. O'Connor and Leo T. Crowley, chairman of the Federal Deposit Insurance corporation, again yesterday appeared to be nearing a solution by virtue of information from well informed sources that Crowley was considering accepting a new job as head of the Northwest Bancorporation.

Interviewed in Washington, Crowley was noncommital. In Chicago banking circles, however, it was learned that the job had been offered to Crowley some time ago.

For two years the ill feeling between Crowley, who supervises banks belonging to the FDIC, and O'Connor, who supervises all national banks, has been known to bankers all over the country. It has been expected that one of the two would leave the New Deal family in Washington.

* *

Last October Crowley appeared to have the upper hand when it was disclosed that O'Connor had been offered the job as chairman of the Federal Reserve bank of San Francisco and federal reserve agent in that district.

O'Connor, however, preferred to remain in Washington and he did. Now Crowley is reported to be the one to leave.

Incorporated early in 1929, only a few months before the depression and bank troubles began, the Northwest Bancorporation has had some rough sledding, but, with the help of RFC millions, has been working out of its troubles.

A holding company owning stock in 125 banks, trust companies, investment concerns, and live stock loan companies scattered through the northwest from the Mississippi river to the Pacific coast, the Northwest Bancorporation represents one of the largest banking "groups" in the country. Its "consolidated" balance sheet, including affiliates, shows total resources of about 425 million dollars. It has 18,589 stockholders.

* *

The consolidated balance sheet also discloses that the Reconstruction Finance corporation has a larger stake in the group of banks comprising this system than have the stockholders of the Northwest Bancorporation themselves. At the close of last year unit banks in the group had sold to the RFC preferred stock totaling $20,545,-000 and capital debentures totaling $1,740,000. Last February stockholders of the holding company approved a reduction in the stated value of their capital stock in the company from $25,000,000 to $8,000,000 and an increase of $12,000,000 in the reserve for contingencies.

All banks belonging to the group are members of the Federal Deposit Insurance corporation.

Cheltenham Trust Repays $40,345 to Depositors

Checks were mailed yesterday to depositors of the closed Cheltenham Trust and Savings bank for repayment of $40,345, or 15 per cent more. This is the third distribution since the bank went into receivership, bringing total returns to 65 per cent. Further repayments are anticipated. Money for the current distribution was obtained in ordinary liquidation. Receivers William L. O'Connell reported $16,226 also had been paid in prior claims and old bills.

STANOLIN OIL BUYS YOUNT-LEE COMPANY FOR $42,000,000 CASH

Purchase of all oil properties and operating equipment of the Yount-Lee Oil company, largest independent petroleum company in the south, by Stanolind Oil and Gas company, was announced formally yesterday. Reports to this effect have been current for months.

Edward G. Seubert, president of the Standard Oil Company of Indiana, of which Stanolind is a subsidiary, issued the official statement, placing the cash consideration at approximately $42,-000,000. Exchange of the cash and properties already has taken place and Stanolind will begin operating today.

Properties include 283,000 acres of oil lands and leases in Texas and Louisiana, of which 3,000 acres are proven and 280,000 acres are either undeveloped or include large fee and lease holdings on salt domes on the Texas and Louisiana gulf coast.

About 2,000 acres of developed properties are in the rich East Texas field, said Seubert.

Producing wells total 500, with an average allowed daily production under proration of 23,000 barrels, of which approximately 20,000 are net.

Operating equipment acquired includes the Yount-Lee third interest in a pipe line from East Texas to Beaumont, about one hundred and ninety miles long, and full ownership of a ten inch line from High Island field to Beaumont. There also are field storage, deep water terminal facilities, materials and supplies, and approximately five million barrels of crude oil in storage.

WINNIPEG GRAIN EXCHANGE NOW A CASH MARKET

WINNIPEG, Canada, July 31.—(AP)—The grain exchange became a cash market today. With July futures wiped off the trading board, only August futures were left for trades. And tomorrow is August.

The dominion wheat board, just created, will set a minimum price for farmers for their 1935 wheat. Until that price is set the exchange has no basis for future price. The federal government will take possession of the August wheat delivery to the extent of its market commitments. Then the dominion wheat board will take possession of the grain and market.

This system is calculated to drive out the "in again, out again" grain speculator, as it authorizes delivery and the posting of a margin to within a small percentage of the total value of the purchase.

2D FORECLOSURE SUIT IN CHICAGO FILED BY HOLC

The Home Owners Loan corporation filed suit in the Superior court yesterday to foreclose a loan on the bungalow owned by Ignatius Tandanc at 3911 West 63d place. According to the bill, the HOLC loaned Tandanc $4,425 on May 3, 1934, and only $33 has been repaid.

This is the second HOLC foreclosure suit to be filed in Illinois. The first was brought in the Superior court in May against Clarence Benninger, owner of a bungalow at 9110 South Chicago avenue.

Benninger's mother obtained a loan of $4,500 on the property on Oct. 16, 1933, shortly before her death, and no repayment had been made.

State of Santa Catharina
(UNITED STATES OF BRAZIL)
Twenty-Five Year 8% External Sinking Fund Gold Bonds
Due February 1, 1947
Coupons due August 1, 1935

Pursuant to Decree of the Chief of the Provisional Government of the United States of Brazil, known as Presidential Decree No. 23829 of February 5, 1934, funds have been deposited with the undersigned, on behalf of the State of Santa Catharina, sufficient to make a payment, in lawful currency of the United States of America, of 20% of the face amount of the coupons due August 1, 1935 appertaining to the above Bonds, amounting to $8. for each $40. coupon, $4. for each $20. coupon and $0.80 for each $4. coupon.

Pursuant to the terms of said Decree and of said deposit with us, such payment, if accepted by the holders of said Bonds and coupons, must be accepted in full payment of such coupons and of the claims for interest represented thereby.

Holders of said August 1, 1935 coupons may obtain payment of the amounts above mentioned only upon presentation and surrender of their coupons for final cancellation, with appropriate Letter of Transmittal, at the offices of Halsey, Stuart & Co., Inc., 201 South La Salle St., Chicago, and 35 Wall St., New York.

No present provision has been made for the coupons maturing prior to August 1, 1934, but they should be retained for future adjustment.

HALSEY, STUART & CO.
INCORPORATED
Special Agents
August 1, 1935.

WE TAKE PLEASURE IN ANNOUNCING THAT
MR. GEORGE W. PEARSON
IS NOW ASSOCIATED WITH US
AS VICE PRESIDENT
IN OUR CORPORATION DEPARTMENT
STIFEL, NICOLAUS & CO., Inc.
Founded 1890
105 WEST ADAMS STREET, CHICAGO, ILLINOIS
JOSEPH D. MURPHY, *Resident Vice-President*
August 1, 1935

Three Chicago Utilities Have Revenue Gain

Chicago's three big utility companies—Commonwealth Edison company, Peoples Gas Light and Coke company, and Public Service company of northern Illinois—all reported increased revenues for the second quarter of 1935 as compared with the same period last year. Edison was the only one of the three, however, in which heavier operating expenses and taxes did not more than offset gains in gross. People's Gas, in fact, barely managed to remain on a profitable basis.

Edison's net for the quarter ended June 30 was $1,905,732 for a gain of $97,195 over the corresponding period of 1934. This was equivalent to earnings of $1.18 a share on the 1,606,940 shares outstanding in the hands of some 60,000 holders. It raises to $3.15 a share earnings for the first six months of the year. Last year's quarterly net equaled $1.11 and it was $2.77 for the half year.

Sales Rise 3.6 Per Cent.

Sales of kilowatt-hours were up 3.6 per cent and revenues increased 4.1 per cent. Total gross was $19,011,347 as against $18,265,738 in the second quarter of 1934. Operating expenses and taxes rose to $15,178,673 from $14,677,279. Other income declined from $644,015 to $497,725. Interest and other deductions were $2,424,666, little changed from the $2,423,936 last year.

The rise in expenses was attributed to taxes and greater expenditures for fuel, pay rolls, and maintenance as a result of increased business.

In commenting on the quarterly report Chairman James Simpson and Vice Chairman George A. Ranney, state that Edison's recent $29,500,000 refunding operation will result in a saving of approximately $275,000 annually or $8,250,000 over the 30 year life of the new bonds.

Seek to Pass on Taxes.

All three reports tsate that petitions have been filed with the Illinois commerce commission asking for permission to increase their rates by 3 per cent in order to offset the 3 per cent public utility tax passed by the Illinois legislature so that the company will not be forced to absorb the tax, but may pass it on to customers as is being done by merchants in the case of the similar retailers' occupational tax.

The Edison report likens the new tax to the federal 3 per cent tax on electricity. Together, they are estimated to amount to more than $3,000,-000 in the next 12 months. The state tax in the next six months is estimated at $760,000 alone; it does not apply to industrial purchases. Public Service estimates the state tax at $310,000 on its operations for the last half of 1935. The tax is figured at $800,000 for the next year for People's Gas.

Gas Sales Increase.

Peoples Gas sales of gas were up 12.5 per cent and revenue therefrom was $9,109,838 for a gain of $806,280 or 9.7 per cent in the quarter. Total gross was $9,297,925 compared with $8,535,662. Operating expenses, however, rocketed from $7,099,373 to $8,-288,252. The item "gas purchased" accounted for $902,991 of the $1,188,879 increase. This included the full amount billed under a natural gas contract which the company is seeking to have revised, and the company has actually paid "considerably less" than the billing, the report stated.

Net income, after adding other income and making interest and other deductions, was only $23,955 as against $456,868 in the second quarter of 1934. This was equivalent to only 4 cents a share on the 675,774 shares outstanding, compared to 68 cents a year ago. For the first six months, net was equal to 79 cents a share compared with $1.85 the first half of last year.

Gross Earnings Rise.

Public Service reported an increase of 2.6 per cent, or $223,109, in gross earnings for a total of $8,846,395 in this June 30 quarter, compared with $8,623,286 last year. Operating expenses, however, were up to $6,449,799 for an increase of $336,012 from the $6,083,787 figure in this period of 1934. Of the increase $221,465 was for gas purchased under a contract which the company is seeking to have altered. Pending settlement of the matter $106,000 of the payment was withheld; last year $102,000 was withheld.

After adding other income, which was slightly higher, and making deductions which were slightly lower, the net income was $628,557, compared with $712,344. This is equivalent to 59 cents a share on stock outstanding compared with 71 cents last year. For the six months' net was equal to $1.94 a share, compared with $2.07.

Always remember— if you *need* money you will *save* money by coming to this bank
Member
Federal Reserve System
Personal
LOAN & SAVINGS
Bank
Eighty One (81) West Monroe

STEEL OUTPUT CONTINUES RISE TO 46 PER CENT

Production Gains 2½ Points for Week.

Reports from the steel industry continue to show improvement and definite signs of an upward trend. The magazine Iron Age yesterday announced that steel production this week has risen 2½ points over last week to 46 per cent of capacity, the highest level since April.

Hardly less impressive than the increase in steel output is the pronounced strength in scrap, the journal says. There have been price advances in virtually all market centers, with increases of $1 a ton in steel scrap at Chicago and Pittsburgh and an advance of 50 cents a ton at Philadelphia, raising the magazine's scrap composite from $10.83 to $11.58 a ton, highest since February.

Outlook Improved.

Scrap prices have risen as a result of improved prospects for steel business during the fall and the impressive contra-seasonal gains in operations.

Since last week the output at Chicago has advanced 3 points to 52 per cent, in the valleys 4 points to 50 per cent, in the Cleveland-Lorain district 8 points to 45 per cent, and at Pittsburgh 2 points to 42 per cent. In other centers the rates are substantially unchanged, with Wheeling and Detroit at 75 and 95 per cent, respectively.

Automotive demand, while declining due to the seasonal trend, continues to give the steel mills considerable buoyancy, due to belated and unexpected requirements for old models. Railroads have given increased support recently. Tin plate production, though believed to be nearing a seasonal downturn, continued to hold at 88 per cent of capacity.

"Unclassified" Sources Buying.

Steel consumption by farm implement and tractor plants continues in good volume, the journal reports, and the demand from makers of machine tools and other forms of machinery is expanding. The really impressive feature of the market, the review continues, is the continued growth of business from unclassified sources, with unlooked for orders appearing on a wide front.

Other trade journals are no less enthusiastic in their reports on the current steel outlook. Hardware Age said yesterday that hardware distributors have been kept busy by peak sales of electric refrigeration and related kitchen appliances. The trade is counting on good aggregate crop returns for a general business improvement in the fall.

Expects Year's Gain of 10%.

E. C. Barringer, managing editor of the magazine Steel, said yesterday in Cleveland, O., that ingot production will continue to gain during the next five months, with 1935 showing an increase of 10 per cent in gross tonnage over last year. The upturn in steel reflects a wholesome confidence in business generally, he said.

Figures compiled by the publication and the American Iron and Steel Institute show a gradual increase in annual ingot production since 1932, the low point of the depression. Gross tonnage since Jan 1, 1929, were: 1929, 54,312,000; 1930, 39,286,000; 1931, 25,-192,000; 1932, 13,300,000; 1933, 22,594,-000; 1934, 25,599,000; 1935 [to date], 16,024,000.

Iron Age reported that composite prices for finished steel and pig iron are steady at 2.124 cents a pound and $17.84 a ton, respectively.

Investors Guide Receives Inquiry Number 360,000

The Investors' Guide, investment counseling department of THE CHICAGO TRIBUNE, yesterday received its 360,000th inquiry. The department was established in 1914, the first of its kind, to furnish readers with unbiased information concerning investments, insurance, and economic questions. This service is available to all readers without charge, provided they send a stamped, addressed envelope with their inquiries.

WE WILL BUY
THE CHURCHILL, CHICAGO, 7s
ELMHURST, ILL. S/A 6s, various
FINCHLEY BLDG. 6¼s
MEDUSA PORTLAND CEMENT, PREF.
MELROSE PK., ILL. S/A 6s, various
MO.-KANSAS PIPE LINE "A" COM.
PACIFIC SPRUCE CORP. 6½s
PARK LANE HOTEL 6s
PEARL RIVER VALLEY LUMBER 6s
We quote, buy and sell
LUMBER & CEMENT
BONDS • STOCKS
Your inquiry will be answered intelligently and without obligation.
ANDERSON, PLOTZ & COMPANY
INC.
29 So. La Salle St., Chicago
Telephone Franklin 8467

Borden's
COMMON DIVIDEND
No. 102
A quarterly dividend of forty cents (40¢) per share has been declared on the outstanding common stock of this Company, payable September 3, 1935, to stockholders of record at the close of business August 15, 1935. Checks will be mailed.
The Borden Company
E. L. NOETZEL, *Treasurer.*

SECOND QUARTER EARNINGS MOVE SHARPLY HIGHER

National Steel Profit Is Record; Radio Gains.

Improvement in earnings continued to be reported yesterday by a number of important corporations, with some firms, such as Hudson Motor, showing the best quarter or half year periods in five years, while one large company, National Steel, reported the best second quarter in its history. Companies reporting a decline in earnings, of which Standard Brands was one, were in the minority.

Net income of the Hudson Mtor Car company during the second quarter amounted to $325,367 before federal taxes, compared with $235,610 in the preceding quarter and $184,685 a year ago, the best for the period since 1930. the company reported.

For the first half of the year the company reported a sharp increase in earnings, net income before federal taxes amounting to $560,977, also the best since 1930, compared with a loss of $618,610 in the first six months of 1934. Working capital increased more than $8,400,000 since the end of 1934, including $6,000,000 from the sales of notes.

National Steel Net Sets Record.

Reaching the highest level in its history, National Steel company earnings for the June quarter totaled $3,191,169, equal to $1.48 a share on the 2,155,777 shares of common stock outstanding. The earnings figure for the quarter is after all charges, including taxes, depreciation and interest, with the exception of a nonrecurring additional interest charge incident to the bond refunding program just completed, such charges amounting to $242,807, or slightly more than 11 cents a share.

In the corresponding quarter of last year the company had net income of $2,593,369, or $1.20 a share. In the preceding period of this year the company's net income was $3,367,632, or $1.56 a share. For the first half of the year net income amounted to $6,558,802, equal to $3.04 a share, compared with $4,235,697, or $1.96 a share, in the corresponding period of last year.

Radio Earnings Rise.

The Radio Corporation of America reports for the three months ended June 30, a net income of $671,110, equivalent, after dividend requirements on the 7 per cent preferred "A" stock, to 31 cents a share on the 767,275 preferred "B" stock. In the June quarter last year, the company reported a net income of 535,856, or 13 cents a share on the preferred "B" stock.

For the six months ended June 30, the company had a net income of $2,289,135, equal after dividend requirements on the preferred "A" stock, to $1.85 on the preferred "B" as compared with $1,771,581 or $1.18 a share on the preferred "B" stock last year.

In the June quarter, gross income from operations was $18,742,979, compared with $17,285,873 in the corresponding quarter of 1934.

General American Increase.

General American Transportation corporation and subsidiaries reported the best second quarter since 1931, net income amounting to $702,564 after all charges, equivalent to 86 cents a share on the 818,203 shares of capital stock outstanding. This compares with a net profit of $659,236, or 80 cents a share, in the June quarter of last year.

Standard Oil company of California was another of the companies showing the best second quarter in five years, with a net income of $5,692,120 after all charges. This was equivalent to 43 cents a share on 13,102,900 shares, and compares with a net profit of $4,891,022, or 37 cents a share, in the preceding quarter, and $4,017,243, or 31 cents a share, a year ago.

Standard Brands, Inc., and subsidiaries reported that earnings in the June quarter declined to $2,832,303 after expenses, minority interest and federal income taxes, but before profit and loss items, being the lowest on record for the second quarter. This is equal to 21 cents a share on the common stock after dividend on the $7 preferred, and compares with $2,984,071, or 22 cents a share, in the preceding quarter, and $4,087,961, or 31 cents a share, a year ago.

Fairbanks-Morse Profits Up.

Earnings of Fairbanks, Morse & Co. and subsidiaries for the first half of 1935 were sharply above a year ago, amounting to $376,900 after all charges, compared with $22,228 in the first six months of last year. Net profit for the period this year was equivalent to $5.70 a share on the 7 per cent cumulative preferred stock, against 32 cents a share on the preferred stock a year ago.

McGraw Electric company of Chicago for the twelve months ended June 30 reported net profit of $536,792, compared with $295,467 in the preceding twelve months. Net sales this year totaled $3,432,159, against $2,451,320 a year ago.

WHAT STOCKS DID

TRIBUNE AVERAGES.

	High.	Low.	Close.	Net chge.
25 Railroads	27.90	27.30	27.61	+.32
25 Industrials	176.57	174.03	179.69	+.96
50 Stocks	102.23	100.66	101.65	+.64

	High.	Low.	Close.
50 Stocks one year ago	79.29	77.67	79.05
50 Stocks two years ago	85.31	82.69	85.05

DOW-JONES AVERAGES.

	High.	Low.	Close.	Net chge.
Industrials	127.04	125.00	126.23	+ .66
Rails	35.56	34.88	35.25	+.39
Utilities	23.98	22.90	23.85	+.95

ASSOCIATED PRESS AVERAGES.

	30 indus.	15 rails.	15 utils.	60 stks.
Net change	+.3	.2	+1.3	+.5
Wednesday	64.3	25.6	35.0	47.3
Previous day	64.0	25.4	33.7	46.8
Month ago	60.3	23.5	32.9	44.3
Year ago	48.7	25.7	28.3	37.9
1935 high	64.5	27.6	35.0	47.3
1935 low	49.5	18.5	21.6	34.8
1934 high	61.4	43.0	40.6	51.4
1934 low	45.3	22.8	24.2	34.9
1932 low	17.5	8.7	23.9	16.9
1929 high	146.9	153.9	148.3	157.7
1927 low	51.6	95.3	61.8	61.8

ISSUES TRADED.

	Wed.	Tues.
Advances	434	261
Declines	219	393
Unchanged	198	176
Total issues	851	830
New 1935 highs	107	78
New 1935 lows	2	3

NEW YORK STOCK TRANSACTIONS

Wednesday, July 31, 1935.
Shares sold today 1,913,520
Year ago 778,770

Wednesday, July 31, 1935.
Total sales 1935 to date 154,373,933
Total sales 1934 to date 237,115,923

[The figures in brackets after name of stock are the present dividend rate.]

Prev. 1935 High.	Low.	Div. yld. pct.	Bid.	Asked.	Description. div. rate, $s—	Sales.	High.	Low.	Close.	Net chge.
					A					
42	32	3.6	40	42	Abr & Str [1.50b]	50	42	40	42	+ 3
62⅝	51	3.6	62	62⅝	Acme Stl [2.25b]	800	62⅝	61⅝	62	+ ½
7⅞	4½	...	7½	7⅝	Adams Exp	2,700	7⅝	7⅜	7⅝	+ ⅛
33½	28	6.5	30½	31	Adams-Millis [2]	100	30⅝	30⅝	30⅝	+ ⅝
11⅝	8	1.4	11⅛	11⅜	Addressog [.15g]	500	11⅝	11½	11½	...
12⅜	4½	...	11⅜	12	Advance Rume	500	12	11⅛	11½	— ⅛
8⅝	6⅝	7.5	7⅝	7⅞	Affiliat Prod [.60]	200	7⅝	7⅝	7⅝	...
149⅝	104⅝	2.7	146⅝	147⅝	Air Reduc [4b]	200	148	147	147	— 1
[illegible]										
19⅝	10¾	...	18	18⅛	Col & Sou	210	19	16⅞	18½	+ 1½
17½	7	...	17	17⅛	Do 1st pfd	80	17½	17	17½	+ ½
13	6⅝	...	13⅝	14⅜	Do 2d pfd	10	12⅞	12⅞	12⅞	+ 1⅜
5½	½	...	2⅛	2¼	Col Fuel & Ir	200	2⅛	2	2⅛	...
28½	5	...	15¼	15½	Do pfd	80	15½	15	15	...
8⅝	3⅜	...	8¼	8⅜	Col G & El	40,700	8⅜	7⅝	8⅜	+ ⅞
78	35½	7.9	76	76¾	Do pfd A [6]	1,300	76	74½	76	+ 1½
70½	31	7.7	64¾	65½	Do 5% pfd [5]	20	65½	65½	65½	+ ¾
81	34½	1.4	71¾	73	Col Pict vtc [1a]	1,100	72	70	71¾	+ ½
94	67	4.4	89½	90½	Col Carb [4]	300	90	89½	89½	— ¼
49⅜	39½	4.1	49⅛	49⅜	Coml Credit [2]	7,500	49⅝	46¾	49⅝	+ 1⅞
115⅛	112	4.8	115	116¼	Do 5½% p [5.50]	400	115	114¾	115	...
68⅜	56¼	3.7	68¼	68½	Coml Inv T [2.50b]	1,900	68⅜	66¾	68⅜	+ 1½
99¼	97⅞	...	98½	98¾	Do pfd	1,400	98¾	98⅜	98¾	+ ⅝
115½	111	5.4	112	112¾	Do pfd [6h]	100	112½	112½	112½	...
23⅞	17⅝	4.2	19⅞	20	Coml Solv [.85b]	6,400	20¼	19¾	20	...

Prev. 1935 High.	Low.	Div. yld. pct.	Bid.	Asked.	Description. div. rate, $s—	Sales.	High.	Low.	Close.	Net chge.
1⅞	⅝	...	1⅛	1½	Comwith & Sou	10,400	1½	1⅜	1½	+ ⅛
53⅝	29⅝	5.8	52⅛	52⅝	Do pfd [3g]	1,500	52⅝	50½	52⅝	+ 2⅝
[illegible]										
10⅞	5⅝	...	10¼	10⅝	Int Tel & Tel	10,200	10½	10	10⅝	+ ¼
14	8⅞	...	12⅝	13¼	Interst Dept Strs	900	13	12½	13	+ ½
36	25	3.9	26¼	27	Island Crk C [1g]	100	26¼	26¼	26¼	+ ¼
					J					
66	49	4.6	64½	66¼	Jewel Tea [3]	100	66	66	66	+ 1
65⅝	38½	0.8	63½	64¼	Johns-Manvl [.50g]	1,700	65½	64	64	— ⅝
73⅞	50	...	73	73¾	Jones & L Stl pfd	360	73¾	72	73	...
					K					
8⅝	3⅜	...	6	6¼	Kan City Sou	300	6⅝	6⅛	6⅜	+ ⅝
14½	7⅛	4.3	14	14¼	Kaufmann D [.60g]	2,500	14½	13⅝	14¼	+ ⅝
20⅝	15¾	2.5	19½	19⅝	Kayser [J] [.25g]	100	19¾	19¾	19¾	+ ⅛
2⅝	⅝	...	1¼	1⅜	Kelly-Spring	400	1⅜	1¼	1⅜	+ ⅛
23½	6	...	21½	22	Kel-Hay Wh A	1,800	22½	21½	21⅝	+ ¼
21¼	3¼	...	18⅜	19¼	Do B	2,600	19½	18½	19	+ ¼
18¼	12	5.8	12⅛	12¼	Kelvinator [.70b]	3,100	12⅜	12	12¼	+ ⅛

Prev. 1935 High.	Low.	Div. yld. pct.	Bid.	Asked.	Description. div. rate, $s—	Sales.	High.	Low.	Close.	Net chge.
96	84	6.7	91⅛	92½	Kendall pfd [6.38b]	110	94	92	92	— 3
21⅛	13⅝	1.5	19⅝	20⅛	Kennecott [.30g]	3,800	20⅛	19⅝	19⅞	— ⅛
[illegible]										
10⅛	5⅞	...	8⅞	9	Pure Oil	3,800	9¼	8⅞	9	+
71¼	65	...	70½	71½	Do 6% pfd	100	71	71	71	—
91⅛	49⅜	...	89	89⅝	Do pfd	60	89¾	89	89¾	
14⅝	8⅜	7.7	13⅜	13⅛	Purity Bak [1]	300	13⅜	13⅛	13⅜	—
					R					
6⅞	4	...	6⅝	6¾	Radio	18,100	6¾	6½	6¾	+ ¼
63⅝	35¼	...	63½	63¾	Do pfd B	6,200	63⅝	59½	63⅝	+ 4⅞
62½	50	6.5	53½	54½	Do pfd [3.50]	1,300	55	54	54	— 1
2⅝	1⅛	...	2⅜	2½	Radio-Keith-O	4,100	2½	2⅜	2⅝	...
10	4¼	...	7½	8½	RR S I C Stk	50	8	8	8	+ ⅛
21	16½	5.3	18⅝	19¼	Raybest-Man [1]	500	19½	19½	19½	...
43⅛	29⅞	5.4	37⅞	38⅝	Reading Co [2]	700	38¼	37	37½	+ 1
11¼	7	...	10⅝	10⅞	Rem Rand	8,800	10⅞	10½	10⅝	+ ⅛
95¼	71⅝	...	95¼	96	Do 1st pfd	500	95¼	95	95	+ 1
94⅞	70	...	96	97	Do 2d pfd	70	94⅞	93	94⅞	+ 2⅞
4¼	2¼	...	3⅛	3¼	Reo Mot	6,400	3¼	2⅞	3¼	+ ¼

Prev. 1935 High.	Low.	Div. yld. pct.	Bid.	Asked.	Description. div. rate, $s—	Sales.	High.	Low.	Close.	Net chge.
18⅛	9	...	17⅛	17½	Repub Stl	6,700	17⅝	17⅛	17⅝	...
[illegible]										
24½	13½	8.0	15	15⅝	Wh Rk M S [1.20g]	200	15⅝	15⅝	15⅝	+ ⅝
2⅝	1¼	...	2⅛	2½	White Sew Mach	200	2⅛	2⅝	2⅝	...
15¼	6	...	13½	14	Do pfd	1,400	14¼	13½	13½	— ½
2⅝	1	...	2⅛	2¼	Wilcox O & G	300	2⅛	2⅛	2⅛	...
7	3⅞	4.2	5⅝	5¾	Wilson & Co [.25g]	4,200	5¾	5⅝	5⅝	— ⅛
75	58	8.6	69⅞	70½	Do $6 pfd [6]	200	70⅝	70¾	70⅝	— ⅛
65¼	51	3.9	61¾	61⅞	Woolworth [2.40]	1,400	62⅛	61¾	61¾	...
21½	11¾	...	18	18½	Worth P & M	2,000	18½	17¼	18¼	+ 1
46¼	25½	...	43	44	Do pfd A	360	44	41	43	+ ½
36⅛	20	...	32½	33½	Do pfd B	600	34	33¼	33¼	+ ⅛
53⅞	35½	...	48	49½	Wright Aero	60	49⅞	49⅜	49⅞	+ ⅞
82¾	73¾	4.5	78½	79½	Wrigley Jr [3.50b]	100	78½	78½	78½	...
					Y					
24¾	17¾	2.6	23	24	Yale & Towne [.60]	600	24	23	23	— 1¼
4¼	2⅝	...	4	4⅛	Yell Trk & C	11,400	4⅛	3⅞	4⅛	+ ¼
55	31½	...	55	58	Do 7% pfd	210	55	52	55	+ 2
32⅜	18	5.5	31½	31⅞	Young S&W [1.75b]	300	31⅞	31⅝	31⅝	— ⅞
26⅜	13	...	26	26¼	Youngst Sh & T	4,400	26⅜	25⅜	26	+ ⅛
75½	38½	...	73	75	Do pfd	100	74⅝	74⅝	74⅝	— ⅜
					Z					
3⅜	1¼	...	3⅜	3¾	Zenith Radio	700	3⅝	3½	3⅝	...
4⅞	2⅝	...	3⅝	3⅞	Zonite Prod	3,000	4⅛	3⅝	3⅞	— ¼

*Ex dividend. †First sale since ex dividend date or dates. a—Plus extras. b—Including extras. e—Paid last year. g—Declared or paid so far this year. h—Cash or stock. k—Accumulated dividend paid this year.

Sales to 11 a. m., 370,000; to 12 noon, 800,000; to 1 p. m., 1,220,000; to 2 p. m., 1,450,000; total sales, 1,913,520 shares.

MONEY AND EXCHANGE

Money rates were quoted by Chicago banks as follows: Customers' commercial loans, 4@5%, nominal; collateral loans, 4@5%, nominal; brokers' loans, 1½@2½%, nominal; bankers' acceptances, 30@90 days, ⅛@3/16%; do, 20 days, ¼@5/16%; do, 150-180 days, ½@⅝.

NEW YORK MONEY MARKET.

NEW YORK, July 31.—(AP)—Call money steady; ¼% all day. Time loans, steady; 60-90 days ¼% offered; 4-6 mos., ¼% offered. Prime commercial paper, ¾%; bankers' acceptances, unchanged; rediscount rate, N. Y. Reserve bank, 1½%. Bar silver quiet and unchanged at 67¾c per ounce.

FOREIGN MONEY MARKET.

LONDON, July 31.—(AP)—Money, ½%. Discount rates, short and 3 mo. bills, 9/16@⅝%. Bar gold advanced 3 pence to 140s 8d. [U. S. equivalent $34.88.] Bar silver steady, unchanged at 30s 5/16d. [U. S. equivalent 67.43c].

PARIS, July 31.—(AP)—3% rentes 78f 60c; 4½% rentes, 68f 75c. Exchange on London, 74f 78c. The dollars was quoted at 15f 10c.

FOREIGN EXCHANGE.

[Quotations are in American cents.]

	July 31.	July 30.	Wk. ago.	Yr. ago.
London	495.62½	496.00	495.62½	503.50
Paris	6.62⅝	6.61½	6.61⅜	6.59¼
Italy	8.20½	8.19½	8.19½	8.57¼
Belgium	16.92	16.93	16.97	23.45
Switz'land	32.76	32.69	32.63	32.61
Holland	68.02	67.70	67.30	67.81
Denmark	22.14	22.15	22.13	22.49
Sweden	25.58	25.59	25.56	25.98
Norway	24.91	24.92	24.90	25.31
Spain	13.73	13.71	13.71	13.66
Germany	40.37	40.33	40.22	38.75
Austria	*18.98	*18.95	18.93	18.95
Poland	18.98	18.95	18.93	18.93
Greece	.94½	.94⅝	.94¼	.94¾
Rumania	1.01	1.00	1.01	1.01
Jugoslav	2.31	2.30	2.30	2.29
Czecho-Sl.	4.16	4.15½	4.15	4.15½
Finland	2.20	2.20	2.20	2.23
Canada	99.87½	99.90⅝	99.87½	101.68⅝
Argentina	26.80	26.75	26.60	25.80
Brazil	*8.61	*8.60	8.63	8.55
Hongkong	52.45	52.25	53.00	37.62½
Shanghai	38.05	37.60	39.00	34.06¼
Japan	29.27	29.27	29.22	29.93⅝
India	37.50	37.50	37.50	38.10
Chile	5.30	5.30	5.30	9.90
Singapore	57.85	57.85	57.85	59.50
Hungary	*29.80	*29.75	29.70	29.70
Mexico	27.90	27.90	27.90	27.95

*Nominal.

CHICAGO CURB STOCKS.

	Sales.	High.	Low.	Close.	Prev. close.
*Dick&BrQ Br	50	3⅛	3⅛	3⅛	3
*Peter Fox Br	96	4⅛	4⅛	4⅛	4
*Gipps Br A	150	.96	.95	.96	.95
*Mpls Brew	600	2¼	2¼	2¼	2⅜
*Muessel Brew	525	1 1/16	1 1/16	1 1/16	1⅜
*PaducahCoop	2,150	.75	.70	.75	.75
*Sterling Br	150	3½	3½	3½	3½
Wilys Overld	1,200	.13	.13	.13	.13

Total sales, 4,915 shares.

*Listed on formal application of the company.

U. S. TREASURY

[Chicago Tribune Press Service.]

Washington, D. C., July 31.—The following is a statement of the condition of the United States treasury on July 29, 1935:

Income to date this year	$ 260,130,000
Income to date last year	213,440,000
Increase	$ 46,690,000
Army	$ 17,530,000
Navy	26,600,000
Veterans' cost to date	146,180,000
Agricultural aid	152,890,000
Relief	106,590,000
Public works	80,300,000
Aid to home owners	10,880,000
Deficit this year	441,960,000
Deficit last year	279,120,000
Increase	$ 162,840,000
Balance general fund today	$ 1,826,870,000
Balance previous day	1,833,880,000
Decrease	$ 7,010,000
Public debt this date	$29,136,920,000

BONDS ADVANCE ON BROAD FRONT; VOLUME HEAVIER

Prices Improve 1 to 2 Points; U. S. List Mixed.

BOND AVERAGES

[Compiled by the Associated Press.]

	20 rails.	10 Indust.	10 Util.	10 Fgn.
Net change	+.1	+.1	+.2	−.2
Wednesday	82.1	98.8	97.3	68.5
Previous day	82.0	98.7	97.1	68.7
Month ago	82.4	97.3	96.3	69.3
Year ago	84.7	88.2	84.7	64.2
1935 high	87.8	98.8	97.3	70.4
1935 low	76.4	92.2	84.5	65.5
1934 high	89.4	92.9	88.9	70.0
1934 low	74.5	73.7	68.2	60.2
1932 low	45.8	40.0	64.6	42.2
1928 high	101.1	98.9	102.9	100.5

TEN LOW YIELD BONDS.

Wednesday	110.3	Previous day	110.3
Month ago	110.4	Year ago	107.0
1935 high	110.7	1935 low	107.9
1934 high	108.3	1934 low	99.1
1928 high	104.4	1932 low	86.8

[Chicago Tribune Press Service.]

New York, July 31.—Improvement in speculative sentiment, which has been making itself felt in stocks recently, had a material effect upon the market for low priced bonds in today's market, sending many of them 1 to 2 points above their previous closings.

Utilities, selected rails, and industrials shared the limelight, but U. S. governments were a bit uneven, closing 2-32ds lower to 3-32ds higher.

Drop in Italian Bonds Checked.

The downward trend in Italian government and municipal bonds was checked again. The government 7s gained ⅛ of a point and Milan 6½s were around 2 higher on fairly large sales. Further irregularity cropped out in French bonds on small offerings. The 7½s of 1941 dropped 2¼ points and the 7s of 1949, which dropped around 5 points yesterday, recovered one, also on small turnover.

Included among domestic favorites were Central of Georgia 5s, Bush Terminal consolidated 5s, Chicago Terre Haute refunding 5s, "Big Four" 4½s, Cuba railroad first 5s, General Steel Castings 5½s, Lehigh Valley Coal 5s, New York Central refunding 4½s and 5s, New Haven collateral 6s and consolidated 4s, Pan-American 6s, St. Louis South Western first 5s, and Warner Pictures 6s.

Transit Issues Hit New High.

A sudden and insistent demand for Interborough 6 per cent notes and Manhattan railway first 4s carried both to new highs for the year. Another sensational movement occurred in Murray Body, which touched 140 on a large turnover.

Transfers aggregated $12,628,000, par value, the largest turnover since June 20, compared with $10,529,000 the day before. The turnover in government bonds, however, fell back to less than $1,000,000 after picking up slightly Tuesday.

INVESTORS' GUIDE

If you wish information about investments or insurance write to The Tribune Investors' Guide. Inclose stamped, self-addressed envelope for reply. Answers of public interest are published, but inquirers' names are never revealed. Beyond care in securing information The Tribune assumes no responsibility.

Thursday, August 1, 1935.

[Copyright: 1935: By The Chicago Tribune.]

Bower Roller Bearing.

Investors' Guide: Kindly send latest report and rating of Bower Roller Bearing and oblige.—K. A. H.

Answer: Bower Roller Bearing company manufactures roller bearings for automobiles, motor trucks, etc. Chrysler, General Motors, Ford, Hudson, and International Harvester are its principal customers. The company's plant is in Detroit.

The company has a good record of earnings. It has operated at a profit in each of the last seven years. Net income in 1934 was $616,000, or $2.57 a share, against net of $247,000, or $1.03 a share, for 1933. Per share earnings were 67 cents in 1932, 96 cents in 1931 and $1.85 and $1.01 in 1930 and 1929.

On Dec. 31, 1934, current assets, including cash of $381,000, totaled $1,724,000, and current liabilities were $512,000. Capitalization consists solely of 239,701 shares of $5 par capital stock. There is no funded debt.

The stock currently pays 25 cents a quarter. Dividends in 1934 totaled 75 cents a share. The stock is medium grade.

Kentucky Power and Light.

Investors' Guide: Kindly give me your opinion of Kentucky Power and Light first 5½s. I inclose self-addressed envelope for your reply.—H. C. W.

Answer: Kentucky Power and Light company is controled by Middle West Utilities company through a series of intermediate holding companies. It is an operating company supplying electricity and some natural gas, water, and transportation to about 7,000 consumers in 54 communities in northern and eastern Kentucky.

Although gross revenues in 1934 increased about six per cent over 1933, amount available for fixed charges dropped, continuing the three year downward trend. Only 76 per cent of charges was earned in 1934, against 82 per cent in 1933. In 1932 the company managed to earn its fixed charges by the slim margin of 1.05 times, while in 1931 they were earned 1.26 times.

On Dec. 31, 1934, current assets were $575,000 and current liabilities were $75,000. Amount due to parent company was $2,222,000. Funded debt was $1,462,000. The $568,000 first 5½s, due 1948, are more a speculation than an investment.

Tri-State Utilities.

Investors' Guide: Would appreciate information regarding five $1,000 Tri-State Utilities company bonds.—R. L. E.

Answer: The bonds of Tri-State Utilities company were called for redemption at par many years ago, when the property was merged with Interstate Power company.

We suggest that you send your bonds through for payment.

NEW YORK BOND TRANSACTIONS

DOMESTIC.

UNITED STATES GOVERNMENT BONDS.

UNITED STATES TREASURY CERTIFICATES.

[Quoted by C. F. Childs & Co.]

United States treasury 183 day discount bills were quoted yesterday at bid prices to yield .25 per cent; no asked price. *Fractional parts of quotations are in 32ds of 1 point.

FOREIGN.

Sales, thous.		High.	Low.	Close.	Net chge.
1	Soissons 6s '36	158	158	158	....
5	Sydney 5½s '55	99¼	99¼	99¼	....
1	TaiwElP 5½s'71	83	83	83	+ ⅛
4	TokioCity 5½s'61	82¾	82¾	82¾	− ⅜
7	TokioElLt 6s'53	81¼	81	81	− ⅜
5	UnStWk 6½s'47A	34	34	34	− ½
10	Uruguay 8s '46	40¼	40¼	40¼	− ½
10	do 6s '60	39¼	39¼	39¼	+ ¼
3	WarsawCity 7s'58	72¾	72¾	72¾	− ¼
1	WurttembEl 7s'56	30	30	30	− 1
4	Yokohama 6s '61	85	84½	84½	− 1½

xin—Ex interest. ct—Certificates.

INVESTMENT TRUSTS

	Bid.	Ask.		Bid.	Ask.
Am B Shr	1.01	1.11	Nor Secur	.48	55
AmFd6%pf	.28	32	Quar In S	1.37	1.51
Do7%pf	.28.50	32.50	Rep Tr Sh	9.48	10.23
Brit Ty Inv	.27	.47	Sel Am Sh	2.76	....
Cumul Tr S	4.49	....	SelAm S In	1.33	1.45
Corp Tr	2.22	....	Sel Cum Sh	7.52	....
Do AA	2.20	....	Sel Inc Sh	3.92	....
Do AA m	2.59	....	Sel Mge Tr	5.625	6.25
Divers TrB	8.125	....	SpTraskF	16.67	17.73
Do C	3.45	3.75	SupAmTr A	3.49	....
Do D	5.375	6.00	Do AA	2.42	....
Divid Shrs	1.37	1.49	Do B	3.69	....
Fund InvIn	2.21	2.41	Do BB	2.44	....
FundTSh A	4.84	5.38	Do C	6.44	....
Do B	4.57	....	Do D	6.46	....
Incorp Inv	18.32	19.69	Superv Sh	1.39	1.52
InvFAm Inc	.92	1.01	Tr Fnd Sh	3.75	4.25
Md F Inc	16.53	17.88	TrutdIndSh	1.20	1.33
Mass InvT	21.27	23.12	Tr St Inv C	2.44	....
Nat-W Sec	3.61	3.71	Do D	2.39	....
Do vtc	1.32	1.43	Tr St Oil A	6.07	....
NYBk T Sh	3.125	....	Do B xd	5.18	....
NABT ct	88.875	92.625	TrNYBk Sh	1.45	1.63
NAmTr Sh	2.11	....	TrAmBk B	1.01	1.13
Do 1955	2.67	....	USEL&PA	15.25	15.75
Do 1956	2.64	....	Do B	2.14	2.24
Do 1958	2.67	....	Do vtc	.78	.86

DRY GOODS.

NEW YORK, July 31.—(AP)—Cotton goods markets continued quiet today. Finished goods were steadier on better demand. Prices ruled steady to firm. Rayon yarn sales for weaving continued steady. Silk goods sold in moderate lots. Wool goods were firm. Burlaps were quiet and steady.

CHICAGO STOCKS

Wednesday, July 31, 1935.

PERCY WILSON QUITS AS HEAD OF FHA UNIT HERE

Plans Return to Private Business.

BY AL CHASE.

Percy Wilson, regional director for the Federal Housing administration in the states of Illinois, Indiana, Wisconsin, and Iowa, yesterday announced his resignation from that post. He said his own business duties prevented his continuing in government service. His resignation will be effective Aug. 15, just one year from his appointment. No successor has been named.

PERCY WILSON.
[Walinger Photo.]

In the four states under his direction the FHA has promoted an estimated $9,500,000 of home modernization and repair work under title one of the national housing act, out of a total of $75,000,000 worth of work carried out in this region.

Applications Total 10 Millions.

Since Dec. 1 of last year, when title two of the national housing act was put into operation, in excess of $10,000,000 in applications for mortgage insurance have been filed at the state offices within region No. 7, comprising the four states under Wilson's direction. Of this amount, $6,000,000 already has been placed through the FHA mutual insurance plan, it was said.

In a letter to Wilson yesterday, W. D. Flanders, of Washington, director of FHA field division, said:

"I am confident that Chicago has gone over the top and that the outlook is exceptionally bright for a splendid expansion in our volume, due primarily to the sound work which you have done in the past in laying a solid foundation."

Keeps Advisory Status.

Although terminating his active official responsibilities, Wilson will remain on the advisory staf of FHA. He will leave the active duties of the regional office to take a short vacation with his family and return to his own office on Sept. 1.

Wilson has served two terms as vice president of the Chicago Real Estate board and is at present a director of that body. He also is a director of the Chicago Better Business bureau. He organized the firm of Percy Wilson & Co. in 1926, with offices at 100 North La Salle street.

Hearing on Celotex Plan Adjourned to August 7

Wilmington, Del., July 31.—[Special.]—Hearing on the plan for the reorganization of the Celotex corporation was adjourned today by Federal Judge Nields until Aug. 7. Judge Nields said he could not approve the plan as long as it contains a provision for the issuance of warants for 100,000 shares of stock to the underwriters.

GOLDSBOROUGH TALK ON BANK BILL STIRS SENATE RESENTMENT

Washington, D. C., July 31.—(AP)—Congressional conferees on the banking bill met today only to adjourn admid undenied reports of senatorial resentment at remarks made in the house by Representative Goldsborough [Dem., Md.].

In his speech last Monday Goldsborough, one of the house conferees, asserted "influences" had "surrounded" and "dominated" senate rewriting of the bill's credit control provisions to put five banker representatives on the open market committee along with seven members of the federal reserve board. The house bill gives bankers no voice on this committee.

None of the senate or house conferees would confirm or deny the reports of senate protest, although Senator McAdoo [Dem., Cal.], a conferee and member of the Glass subcommittee which wrote the amendment, previously had expressed "amazement" over the Marylander's remarks.

Senator Glass [Dem., Va.], chairman of the senate conferees, said the meeting merely was a "preliminary" one with no provisions of the legislation being discussed. The fact that the senate conferees met separately for a while with Steagall alone, while Goldsborough and Representative Hollister [Rep., O.] sat talking in another room, lent strength to the reports of friction over the Marylander's speech.

THIRTEEN HIGHS MADE IN TRADE ON CHICAGO MART

The Chicago stock market was firm yesterday, as 13 issues ran up to new high prices for the year and an equal number sold even with their previous best marks.

Particular strength was shown by the utilities, Commonwealth Edison, Public Service of Northern Illinois, Central Illinois Public Service, Central and Southwest Utilities, and Penn Gas and Electric. All registered advances from major fractions to as much as 1⅛. The latter two were at new highs and Public Service issues were near previous marks.

Borg-Warner staged a brisk rally to touch 50 and closed the day at 49⅝, up 1⅜. Houdaille-Hershey B paced the market with a 5,900 share turnover as it reached a new top of 18½ and closed at 18¼ for a full point advance.

Packers were a trifle weak, while steels were steady. Ryerson, however, leaped away from the market for a three point rise, which wiped out most of its recent reaction.

TWO ROSENBAUM REORGANIZATION PLANS ARE FILED

Two plans for the reorganization of the Rosenbaum Grain corporation, both sponsored by the former management of the concern, were filed in the United States District court late yesterday. Federal Judge William H. Holly before whom the reorganization proceedings are pending had set 5 p. m. yesterday as the dead line for the filing of such proposals. Hearings on the plans are scheduled Aug. 5.

One of the plans was submitted by Rofam, Inc., private holding company of the Rosenbaum family, which was heavily indebted to the grain rorporation when the latter got into financial difficulties last April. The second plan was filed on behalf of Carl J. Batter, former controller of the grain corporation.

Under both programs Chicago Elevator Properties, Inc., wholly owned subsidiary of Rosenbaum Grain corporation, would become the nucleus of the reorganized concern. Liquidation of the parent company is proposed under both plans.

I. C. C. APPROVES UNION PACIFIC MERGER PLAN

Washington, D. C., July 31.—(AP)—Final approval was given by the interstate commerce commission today to a proposal of the Union Pacific railroad to absorb the properties of the Oregon Short Line railroad company, the Oregon-Washington Railroad and Navigation company, the Los Angeles and Salt Lake Railroad company, and the St. Joseph and Grand Island Railroad company.

The commission's authorization to the road to lease the properties was given after the Union Pacific had agreed to acquire, at their commercial value, the Laramie, North Park and Western Railroad company and the Pacific and Idaho Northern Railroad company. The Union Pacific takes over the properties Jan. 1.

CORPORATION EARNINGS

The following net incomes were reported yesterday:

	1935.	1934.
TWELVE MONTHS ENDED JUNE 30.		
Bklyn Un Gas	$3,608,339	$4,138,128
Commnwlth Ed	8,963,546	8,612,850
El P & L	*222,218	*790,543
Leh Coal & Nav	536,749	1,810,572
Ludwig Baum	81,591	*58,498
McGraw El	536,792	295,467
Pub Serv N Ill	2,704,044	3,026,675
Third Av Ry	173,809	156,649
SIX MONTHS ENDED JUNE 30.		
Amal Leath	49,536	246,800
Artloom	3,431	*77,650
Bklyn Un Gas	1,751,780	2,048,796
Cal & Hecla	*222,389	*490,998
Commonwlth Ed	5,064,798	4,493,141
Fairbanks Morse	376,990	22,228
Fisk Rubber	5,514	372,768
Gen Am Transp	945,265	1,019,521
Gen Cigar	650,940	1,072,314
Hudson Mtr	560,977	*618,610
Internat Silver	*336,757	16,492
Motor Wheel	505,377	608,901
Murray Corp	1,202,621	273,016
Natl Steel	6,558,802	4,235,697
Pub Serv N Ill	1,731,043	1,832,961
R. C. A.	2,289,135	1,771,580
Spear & Co	*60,572	136,326
Superior Oil	†154,691	†149,027
Square D	268,926	199,630
Stand Brands	5,816,374	8,390,587
Stand Oil Cal	10,583,143	7,340,834
United Gas Impr	14,431,273	15,089,087
Walworth	*219,549	134,758
Wheeling Steel	1,602,871	1,076,178
Yellow Truck	192,343	272,394
Zonite Prod	*503,664	189,555
QUARTER ENDED JUNE 30.		
Cal & Hec	111,634	*485,552
El P & L	*843,857	*694,886
Gen Am Transp	702,564	659,236
Gen Cigar	326,945	737,036
Hud Motor	325,367	184,685
Internat Silver	4,720	*40,302
Motor Wheel	247,253	339,729
Murray Corp	674,630	48,284
National Steel	3,191,169	2,593,369
P S N Ill	628,657	712,344
R. C. A.	671,111	535,855
Stand Brands	2,832,303	4,087,961
Stand Oil Cal	5,692,120	4,017,243
Wheeling Steel	668,300	1,134,511
Yellow Truck	432,311	265,079
Zonite Prod	*308,524	60,089
26 WEEKS ENDED JUNE 29.		
Fox Film	1,355,781	1,199,241
JUNE.		
Third Av Ry	*16,939	52,091

*Net loss. †Before taxes.

UPTON & CO. SUED BY SEC ON STOCK SELLING DEALS

Injunction Is Sought in Federal Court.

The brokerage firm of Upton & Co., 100 North La Salle street, now in liquidation, was charged with "sell and switch" and "bucketing" operations yesterday in injunction proceedings filed in federal court here by the securities and exchange commission.

Use of the mails and high pressure selling on a partial payment purchase plan to defraud parties whose names were gleaned from telephone directories also are specifically charged in the bill. It was filed by John J. Burns, general counsel, and Horatio R. Rogers, who conducted a recent hearing in examination of Howard C. Upton, president of the firm, who also is made a party to the proceedings.

Charge Stock Sold Never Owned.

Between May 18, 1933, and May 20, 1935, Upton & Co. is charged with selling 34,786 shares of stock it never owned and on which it received 50 per cent payment under a plan on which the balance was to be paid in sixty days. The company failed to purchase either the total amount of stock contracted for or a proportionate amount equal to the partial payments received, the SEC bill adds.

The company was insolvent as of last May 13, the bill states, having only $8,800 liquid assets, against $41,000 paid in by customers. The remaining $32,200 has been "spent by the company or individuals therein."

"Upton & Co., throughout such transactions, were in the position of having sold the stock short," the bill charges. "It was in the interests of Upton & Co. that stock so contracted to be sold should decline in price so as to enable Upton & Co. to fulfill contracts to customers at a cost less than purchase price."

Allege Statements Untrue.

Upton & Co. is charged with making untrue statements of material facts or omitting material facts to tell half truths. Instances of false predictions of price rises in stocks or dividend prospects were cited. Companies in whose stocks the various transactions and switches were made include Utah Apex Mining, Stutz Motor, General Bronze, Illinois Art Industry, and Dunhill.

The case was assigned to Federal Judge Charles E. Woodward, who is to return from his vacation early in September.

HALSEY-STUART TO OFFER BONDS OF HAWAII TODAY.

A syndicate headed by Halsey, Stuart & Co., won the award yesterday of a new issue of $4,450,000 territory of Hawaii bonds, due Sept. 1, 1939 to 1944. The price paid was 100.035 for $3,000,000 of the bonds as 1¾s and $1,130,000 as 1.70s, equivalent to an interest cost of 1.729 per cent. The bonds will be placed on the market today at prices to yield 1.25 to 1.80 per cent.

Award of a new issue of $1,000,000 city of Bridgeport, Conn., of current expense notes, dates Aug. 1, 1935, and due June 1, 1936, was made to a syndicate headed by Halsey, Stuart. The bankers bid par, plus a premium of $23 for the notes to bear interest at an annual rate of 0.54 per cent. Reoffering will be made today on a 0.40 per cent basis.

Lake county supervisors at their regular meeting yesterday approved the sale of $188,000 county funding 20 year bonds to the H. C. Speer & Sons company. The bonds bear interest at four per cent. The money is to be used to pay bills owed by the county, some of them more than a year old, as well as salaries.

$37,000,000 COTTON POOL BANK LOAN REPAID BY AAA

The Agricultural Adjustment administration yesterday repaid a $37,000,000 cotton pool loan which had been made by a group of New York and Chicago banks. Repayment was as follows: Chase National bank, $13,500,000; Guaranty Trust company, $13,500,000; Chemical Bank and Trust company, $7,000,000, all of New York City, and the Continental Illinois National Bank and Trust company of Chicago, $3,000,000.

Officers of the Continental bank stated that the Chicago institution would have been willing to renew the loan, but that it was repaid without comment by the AAA. Reports that the banks had refused to exteend the loan because of pending legislation to prevent suits against the government were emphatically denied.

The loan is understood to have been increased to $42,000,000 and shifted to the treasury.

DIVIDENDS DECLARED

Stock, rate, period—	Payable.	Stock of record.
Allegheny Steel pf, $1.75 q	Sept. 1	Aug. 15
Borden Co, 40c q	Sept. 3	Aug. 15
Buck Steel 6% p, $1.50 q	Aug. 1	July 29
Do 7½ p p, $1.62½ q	Aug. 1	July 29
Deere & Co 7% p, 35c	Sept. 3	Aug. 15
Dictaphone Corp, 75c	Sept. 3	Aug. 16
Firestone T&R p, $1.50 q	Sept. 1	Aug. 15
Lake Sup District pr 7% pfd, $1.75 q	Sept. 2	Aug. 15
Do 6% pfd, $1.50 q	Sept. 2	Aug. 15
Motor Wheel, 15c	Sept. 10	Aug. 20
Natl Un Fire, 50c	Aug. 12	July 30
Do $1 ex	Aug. 12	July 30
Ned Brad Oil, 10c	Sept. 16	Aug. 15
Occidental Ins, 30c q	Aug. 15	Aug. 5
Penick & Ford, 75c q	Sept. 16	Sept. 3
Sterling Prod, 95c q	Sept. 3	Aug. 5
U S Stl, 7% cv p, 50c acc	Aug. 30	Aug. 2
U S Freight, 25c q	Sept. 1	Aug. 21
Westinghouse E & M, 50	Aug. 30	Aug. 12

Looking for a LOW-PRICED STOCK?

Write for a complete description of a listed stock which appears to have unusual possibilities at this time. No obligation. *Ask for Circular Z.*

R. J. KOEPPE & CO.
120 South La Salle St.
CHICAGO
Tel.: State 5311

WHEAT ADVANCES 3 CENTS ON CROP DAMAGE REPORTS

Estimates on Harvest Are Cut Sharply.

BY THOMAS FURLONG.

After faltering for two days the Chicago wheat market resumed its advance yesterday as fresh speculative buying brought an upturn in price of three cents a bushel. A number of developments dovetailed to give the market a decidedly bullish background. Wheat markets abroad were strong. Crop news from Canada and Argentina was pessimistic and new reports on the outlook in the Dakotas, Minnesota, and Montana gave an even gloomier picture of the prospects than had been visualized earlier.

The market's advance began as soon as trading opened in the morning. September wheat, the leading future, reached 96 cents a bushel, more than 4 cents a bushel above Tuesday's last price. The closing quotation of 94⅝ cents represented a net gain of 2⅞ cents.

Prices Up 14 Cents.

Since the middle of July, wheat has risen over 14 cents a bushel. During the same period the rapid depreciation in the spring wheat crop eliminated the United States as a potential exporter this season and raised an uncertainty as to whether the country will produce sufficient wheat to fill domestic requirements.

With the exception of the July future, which expires today, corn prices showed little change yesterday. Closing out operations boosted July corn 1¾ cents. The July oats contract advanced nearly 3 cents, bringing the upturn for the last two days to 6 cents a bushel.

Closing prices on September futures, with comparative quotations, were:

	Yesterday.	Tuesday.	Week ago.
Wheat	$ .94⅝	$ .91¾	$ .86¼
Corn	.76½	.76⅛	.76⅝
Oats	.33⅝	.33	.31½
Rye	.46¼	.45⅝	.45¾

Drouth Affects Argentina.

The Argentine winter wheat crop, which has been suffering from drouth for weeks, failed to get any relief yesterday, although forecasts had promised rain in the province of Buenos Aires, the biggest producing section.

The bullish nature of the Argentine news was matched by the Canadian reports. Both the government and private crop agencies in the dominion are showing increasing alarm over the rust situation in western provinces. The government weekly report conceded that yields of all bread wheats in the province of Manitoba have been "severely reduced" by the rapid development of rust. Unofficial estimates now fix probable Canadian production below the 300 million bushel market, compared with the July 1 prospect of a crop of 365 million bushels.

The latest private estimates on the American wheat crop suggest a total of only 600 million bushels, or slightly below theoretical domestic requirements.

Tests of Spring Wheat Samples Show Low Quality

Tests of samples of new spring wheat indicate that the quality of this year's crop is the lowest in many years. There is some uncertainty whether the quality of much of the grain will be high enough to meet requirements for delivery on the Chicago Board of Trade and other markets. Tests of the new winter wheat have showed widely varying results. The wheat, generally speaking, has not graded as well as had been anticipated.

BUTTER OUTPUT DECLINING; FUTURES RISE; EGGS STEADY

While movement of butter into storage continues to run somewhat in excess of the same period a year ago, production is now regarded by the trade as definitly on the downgrade. According to the government weekly weather report intense heat cut down the flow of milk from Minnesota westward. The Land o' Lakes association reported butter production the last week was 6 per cent under the preceding week and 1.7 per cent less than last year.

November butter responded readily to buying based on the reports of smaller output and closed ¼ cent higher at 24½ cents per pound. October eggs were unchanged but sold off later when the four markets reported a net reduction in cold storage stocks of eggs. [illegible] cents per dozen. Sales of butter were 28 cars and 30 cars. Prices follow:

BUTTER.

Stor. standa.—	Open.	High.	Low.	Close.	Prev. close.
November	[illegible]	[illegible]	[illegible]	[illegible]	[illegible]
July	[illegible]	[illegible]	[illegible]	[illegible]	[illegible]
August	[illegible]	[illegible]	[illegible]	[illegible]	[illegible]

EGGS.

Refg. standa.—	Open.	High.	Low.	Close.	Prev. close.
October	[illegible]	[illegible]	[illegible]	[illegible]	[illegible]

COMMODITY PRICES

New York, July 31.—The Associated Press wholesale price index of 20 basic commodities today advanced to 71.98. The previous day it was 71.18, a week ago 69.94, a month ago 69.99, and a year ago 64.96.

RANGE OF RECENT YEARS.

	1935.	1934.	1933.
High	[illegible]	[illegible]	[illegible]
Low	[illegible]	[illegible]	[illegible]

[The 1926 average equals 100.]

METALS.

NEW YORK, July 31.—(AP)—COPPER—Quiet; electrolytic spot [illegible]; export 7.70@7.75c. TIN—Steady; [illegible] IRON—Quiet, [illegible] LEAD—[illegible] ZINC—[illegible] ALUMINUM—[illegible] ANTIMONY—[illegible]

NAVAL STORES.

SAVANNAH, Ga., July 31.—(AP)—TURPENTINE—Firm; [illegible] ROSIN—Firm; [illegible]

HIDE FUTURES.

NEW YORK, July 31.—[Special.]—Fair wings [illegible] the close unchanged to [illegible] points higher. Closing prices per lb: September, 9.87c; December, [illegible]; March, 10.55c; June, 10.84c.

OFFICIAL WEATHER FORECAST

The official forecast for today and tomorrow and yesterday's table of records follow:

Wisconsin—Fair Thursday, except possibly showers in south; Friday cloudy in north, showers in south; cooler Thursday in north, and in south Friday.

Indiana—Cloudy and warm Thursday and Friday, thunderstorms likely.

Ohio—Fair and warm Thursday and Friday, except afternoon thundershowers.

Lower Michigan—Fair in north, possibly showers in south Thursday and Friday; not so war Friday in north.

Upper Michigan—Fair, cooler in northwest Thursday; Friday cloudy and cooler.

Missouri—Fair and warm Thursday and Friday.

Iowa—Cloudy and warm Thursday and Friday, thunderstorms.

Minnesota—Fair Thursday and Friday, except possibly thunderstorms in south; cooler Thursday in central and north.

Kansas—Fair and warm Thursday and Friday.

North Dakota—Cloudy Thursday and Friday, thundershowers in west and south; cooler Thursday in east, and in west Friday.

South Dakota—Thursday and Friday possibly thunderstorms; not so warm Friday.

Nebraska — Thursday and Friday possibly thunderstorms; warm.

Place of observation. State of weather. July 31, 1935, 8 p. m. Chicago daylight time.

Place of observation.	Direction of wind.	Temp. 8 p. m.	Highest today.	Lowest last night.	Precipitation 24 hours.
East-central states—					
Alpena, cloudy	N.W.	80	90	62	...
Cairo, cloudy	S.W.	92	100	80	...
Chicago, cloudy	S.E.	80	89	74	.16
Cincinnati, cloudy	S.W.	86	98	76	...
Cleveland, clear	W.	82	86	76	.01
Detroit, clear	W.	82	90	72	...
Escanaba, clear	S.	80	86	62	...
Evansville, cloudy	S.E.	92	102	78	...
Fort Wayne, cloudy	N.W.	84	90	72	.02
Grand Rapids, clear	S.W.	82	88	68	...
Green Bay, clear	S.W.	86	90	64	...
Indianapolis, cloudy	S.	86	96	76	.02
La Crosse, clear	S.W.	84	90	68	.24
Madison, cloudy	S.W.	82	86	68	.24
Marquette, cloudy	W.	84	92	68	...
Memphis, cloudy	S.W.	84	96	82	...
Milwaukee, cloudy	S.W.	86	88	72	...
Nashville, cloudy	S.	90	96	72	...
Peoria, cloudy	S.W.	86	94	76	...
Sault Ste. Marie, clear	S.W.	78	84	58	...
Springfield, Ill., cloudy	S.W.	90	100	80	...
West-central states—					
Bismarck, cloudy	N.E.	86	90	58	...
Charles City, cloudy	S.	82	92	74	...
Concordia, clear	S.	98	104	78	...
Davenport, cloudy	S.W.	88	94	78	...
Des Moines, cloudy	[illegible]	[illegible]	[illegible]	[illegible]	[illegible]
Devils Lake, cloudy	[illegible]	[illegible]	[illegible]	[illegible]	[illegible]
Dodge City, clear	[illegible]	[illegible]	[illegible]	[illegible]	[illegible]
Dubuque, cloudy	[illegible]	[illegible]	[illegible]	[illegible]	[illegible]
Duluth, clear	[illegible]	[illegible]	[illegible]	[illegible]	[illegible]
Huron, cloudy	[illegible]	[illegible]	[illegible]	[illegible]	[illegible]
Kansas City, clear	[illegible]	[illegible]	[illegible]	[illegible]	[illegible]
Keokuk, clear	[illegible]	[illegible]	[illegible]	[illegible]	[illegible]
Minneapolis, cloudy	[illegible]	[illegible]	[illegible]	[illegible]	[illegible]
Moorhead, cloudy	[illegible]	[illegible]	[illegible]	[illegible]	[illegible]
North Platte, cloudy	[illegible]	[illegible]	[illegible]	[illegible]	[illegible]
Oklahoma City, clear	[illegible]	[illegible]	[illegible]	[illegible]	[illegible]
Omaha, cloudy	[illegible]	[illegible]	[illegible]	[illegible]	[illegible]
Rapid City, cloudy	[illegible]	[illegible]	[illegible]	[illegible]	[illegible]
Sioux City, cloudy	[illegible]	[illegible]	[illegible]	[illegible]	[illegible]
St. Louis, clear	[illegible]	[illegible]	[illegible]	[illegible]	[illegible]
Springfield, Mo., cloudy	[illegible]	[illegible]	[illegible]	[illegible]	[illegible]
Wichita, clear	[illegible]	[illegible]	[illegible]	[illegible]	[illegible]
Williston, cloudy	[illegible]	[illegible]	[illegible]	[illegible]	[illegible]
Eastern states—					
Albany, clear	[illegible]	[illegible]	[illegible]	[illegible]	[illegible]
Atlanta, cloudy	[illegible]	[illegible]	[illegible]	[illegible]	[illegible]
Boston, clear	[illegible]	[illegible]	[illegible]	[illegible]	[illegible]
Buffalo, clear	[illegible]	[illegible]	[illegible]	[illegible]	[illegible]
New York, clear	[illegible]	[illegible]	[illegible]	[illegible]	[illegible]
Oswego, clear	[illegible]	[illegible]	[illegible]	[illegible]	[illegible]
Parkersburg, cloudy	[illegible]	[illegible]	[illegible]	[illegible]	[illegible]
Philadelphia, cloudy	[illegible]	[illegible]	[illegible]	[illegible]	[illegible]
Pittsburgh, cloudy	[illegible]	[illegible]	[illegible]	[illegible]	[illegible]
Raleigh, cloudy	[illegible]	[illegible]	[illegible]	[illegible]	[illegible]
Washington, cloudy	[illegible]	[illegible]	[illegible]	[illegible]	[illegible]
Gulf states—					
Abilene, clear	[illegible]	[illegible]	[illegible]	[illegible]	[illegible]
Amarillo, clear	[illegible]	[illegible]	[illegible]	[illegible]	[illegible]
Brownsville, clear	[illegible]	[illegible]	[illegible]	[illegible]	[illegible]
Dallas, clear	[illegible]	[illegible]	[illegible]	[illegible]	[illegible]
El Paso, cloudy	[illegible]	[illegible]	[illegible]	[illegible]	[illegible]
Galveston, clear	[illegible]	[illegible]	[illegible]	[illegible]	[illegible]
Jacksonville, cloudy	[illegible]	[illegible]	[illegible]	[illegible]	[illegible]
Miami, clear	[illegible]	[illegible]	[illegible]	[illegible]	[illegible]
Mobile, cloudy	[illegible]	[illegible]	[illegible]	[illegible]	[illegible]
Montgomery, cloudy	[illegible]	[illegible]	[illegible]	[illegible]	[illegible]
New Orleans, cloudy	[illegible]	[illegible]	[illegible]	[illegible]	[illegible]
San Antonio, cloudy	[illegible]	[illegible]	[illegible]	[illegible]	[illegible]
Shreveport, clear	[illegible]	[illegible]	[illegible]	[illegible]	[illegible]
Tampa, cloudy	[illegible]	[illegible]	[illegible]	[illegible]	[illegible]
Vicksburg, cloudy	[illegible]	[illegible]	[illegible]	[illegible]	[illegible]
Mountain states—					
Boise, clear	[illegible]	[illegible]	[illegible]	[illegible]	[illegible]
Cheyenne, cloudy	[illegible]	[illegible]	[illegible]	[illegible]	[illegible]
Denver, cloudy	[illegible]	[illegible]	[illegible]	[illegible]	[illegible]
Havre, rain	[illegible]	[illegible]	[illegible]	[illegible]	[illegible]
Helena, cloudy	[illegible]	[illegible]	[illegible]	[illegible]	[illegible]
Lander, cloudy	[illegible]	[illegible]	[illegible]	[illegible]	[illegible]
Miles City, cloudy	[illegible]	[illegible]	[illegible]	[illegible]	[illegible]
Phoenix, cloudy	[illegible]	[illegible]	[illegible]	[illegible]	[illegible]
Pueblo, cloudy	[illegible]	[illegible]	[illegible]	[illegible]	[illegible]
Salt Lake City, cloudy	[illegible]	[illegible]	[illegible]	[illegible]	[illegible]
Santa Fe, cloudy	[illegible]	[illegible]	[illegible]	[illegible]	[illegible]
Yellowstone Pk., clear	[illegible]	[illegible]	[illegible]	[illegible]	[illegible]
Pacific states—					
Fresno, clear	[illegible]	[illegible]	[illegible]	[illegible]	[illegible]
Los Angeles, clear	[illegible]	[illegible]	[illegible]	[illegible]	[illegible]
Portland, Ore., clear	[illegible]	[illegible]	[illegible]	[illegible]	[illegible]
San Diego, clear	[illegible]	[illegible]	[illegible]	[illegible]	[illegible]
San Francisco, clear	[illegible]	[illegible]	[illegible]	[illegible]	[illegible]
Seattle, Wash., clear	[illegible]	[illegible]	[illegible]	[illegible]	[illegible]
Spokane, cloudy	[illegible]	[illegible]	[illegible]	[illegible]	[illegible]
Walla Walla, clear	[illegible]	[illegible]	[illegible]	[illegible]	[illegible]
Canadian—					
Battleford, cloudy	N.	76	78	46	...
Calgary, rain	N.W.	52	58	46	.02
Edmonton, cloudy	N.E.	60	60	46	.02
Medicine Hat, cloudy	E.	82	84	56	...
Minnedosa, clear	N.E.	72	76	54	...
Montreal, clear	S.W.	76	82	66	.10
Qu' Appelle, cloudy	N.E.	72	76	48	...
The Pas, cloudy	N.E.	62	64	56	...
Toronto, clear	W.	78	88	64	...
White River, cloudy	W.	70	80	48	...
Winnipeg, clear	N.	74	78	58	...

GRAIN IN OTHER MARKETS

	Open.	High.	Low.	Close Jul.31, 1935.	Jul.30, 1935.	Aug.1, 1934.
July Wheat.						
K C.	1.00⅝	1.02	1.00⅝	1.00⅝	98⅞	......
Mpls	1.25	1.29⅛	1.25	1.29⅛	1.24⅛	......
*Dul	......	......	......	92¼	89½	......
Wpg	85	86⅛	85	85½	84⅝	......
August Wheat.						
Wpg	85⅛	86⅝	85⅛	85⅝	84⅞	......
September Wheat.						
K C.	95⅝	98⅞	95⅛	97⅝	94⅛	1.00⅝
Mpls	1.05	1.08⅞	1.04⅝	1.08⅝	1.03⅞	1.08¼
*Dul	91⅛	93¼	91⅛	93¼	90⅛	1.17⅛
October Wheat.						
†Lpl	76⅞	78⅜	76⅞	78⅝	76⅝	87⅞
December Wheat.						
K C.	94	96⅝	93⅞	95½	92⅝	1.00½
Mpls	1.01	1.04⅝	1.00⅛	1.04⅛	99⅝	1.07⅝
*Dul	89	92	89	92	88⅝	1.16½
Lpl	76⅝	77½	76⅝	77⅛	75⅛	90⅝
March Wheat.						
Lpl	76⅝	77⅛	76⅝	77⅜	75⅛	93¼
July Corn.						
K C.	85⅞	87⅝	85⅝	87	84⅜	......
September Corn.						
K C.	78⅛	78⅞	77⅞	77⅞	77½	71¼
December Corn.						
K C.	66	67	65⅝	65⅝	65⅛	73⅝
July Oats.						
Mpls	35⅜	35⅜	35⅜	35⅝	35½	......
Wpg	43¼	47⅜	38½	44	41¼	......
September Oats.						
Mpls	30⅝	31¼	30⅝	31	30⅝	45
October Oats.						
Wpg	34⅜	35⅛	34	34½	34¼	41⅝
December Oats.						
Mpls	31⅜	32⅛	31⅜	32¼	31⅛	45⅝
Wpg	32⅜	33⅛	32⅛	32¼	31⅜	41⅛
July Rye.						
Mpls	45⅝	45⅝	45⅝	45⅝	45⅜	......
Wpg	40	40⅛	39⅜	40	39⅜	......
September Rye.						
Mpls	45½	46⅜	45⅝	45⅜	44⅜	75⅞
Dul	......	......	......	45½	44	76
October Rye.						
Wpg	41½	42⅛	41⅝	41⅝	40⅞	62½
July Barley.						
Mpls	46	46	46	46	42	......
Wpg	37⅝	37⅝	35½	35⅝	36	......
September Barley.						
Mpls	40	41⅛	40	41⅛	39⅞	56⅜
October Barley.						
Wpg	37¼	37⅞	36⅜	36⅞	36⅜	50⅜
September Flaxseed.						
Mpls	1.62	1.63	1.62	1.63	1.60	1.88
Dul	......	......	......	1.63½	1.62½	1.91
October Flaxseed.						
Wpg	1.30	1.31	1.29⅞	1.29⅞	1.30⅝	1.66

*Durum. †Exchange, $4.96; Tuesday, $4.96.

PRODUCE MARKETS

Fresh eggs were in fair demand and the prices were steady to ½c per doz higher yesterday. Receipts were 13,368 cases. Butter sold at unchanged prices. Receipts were 12,440 tubs. Potatoes were firm for cobblers and easier on other kinds. Receipts were 103 cars with 257 cars on team track. Live springs and Leghorn chicks were steady to ½c per lb higher. Receipts were 4 trucks.

Production of cantaloupes in the seven intermediate states is estimated by the department of agriculture at 2,634,000 crates, compared with 2,495,000 crates last year and a 1929-'33 average of 1,936,000 crates. Total production of all cantaloupes in 1934 was 11,852,000 crates, including early, intermediate and late.

WHOLESALE CREAMERY BUTTER PRICES.

	Chicago— Whole milk.	Centralized.	New York.	Boston.	Philadelphia.
93 score	.23¾	....	24¼	....	25¼
92 score	.23¼	....	23¾	24¾	24¾
91 score	.22¾	....	23½	24¼	23½
90 score	.22½	23¼	23¼	23¾	23
89 score	.21¾	22	22¾	23¼	22½
88 score	.21¼	21½	22¼	22½	22
87 score	....	....	....	....	21½

WHOLESALE CHEESE PRICES.

	Chicago.	Boston.	New York.	Philadelphia.
Flats	[illegible]	[illegible]	[illegible]	[illegible]
Twins	[illegible]	[illegible]	[illegible]	[illegible]
Daisies	[illegible]	[illegible]	[illegible]	[illegible]
Y Am.	[illegible]	[illegible]	[illegible]	[illegible]
Lghs	[illegible]	[illegible]	[illegible]	[illegible]

LIVE POULTRY—WHOLESALE.

[illegible]

FRESH EGGS.

[illegible]

VEAL CARCASSES.

[illegible]

WHOLESALE DRESSED BEEF.

Yearlings.	No. 1.	No. 2.	No. 3.
Ribs	[illegible]	[illegible]	[illegible]
Loins	[illegible]	[illegible]	[illegible]
Rounds	[illegible]	[illegible]	[illegible]
Chucks	[illegible]	[illegible]	[illegible]
Plates	[illegible]	[illegible]	[illegible]

POTATOES.

Idaho Bliss, 100 lbs [illegible]; Virginia cobblers, 100 lbs [illegible]; Missouri cobblers, 100 lbs [illegible].

WHEAT IN U. S. FUNDS

Wheat prices per bushel in leading markets reduced to United States funds at the close follow:

[illegible]

*Cash price, 14 p. m. cable.

MINNEAPOLIS FLOUR.

MINNEAPOLIS, Minn., July 31.—(AP)—[illegible]

COTTONSEED OIL.

NEW YORK, July 31.—(AP)—COTTONSEED OIL—Bleachable [illegible] Closing [illegible] Sales, [illegible] September, [illegible]; October, 9.77c; December, [illegible]; January, 9.78c; March, 9.88c.

CHICAGO GRAIN PRICES

	Open.	High.	Low.	Close.	Prev. close.	Last year.
WHEAT.						
July	.91½	.94¼	.91½	.93⅞	.90⅝	......
Sept.	.92⅝	.96	.92½	.94⅝	.91⅜	1.03¾
Dec.	.93½	.97¼	.93¼	.95⅞	.92⅝	1.05⅛
May	.95¼	.98½	.95¼	.97⅝	.94⅛	1.07¼
CORN.						
July	.83½	.84⅝	.83⅝	.84⅝	.82⅝	......
Sept.	.76⅞	.77⅛	.76	.76¼	.76⅛	.74⅛
Dec.	.64⅝	.64⅝	.63½	.63⅝	.63⅞	.78⅛
May	.65⅝	.66¼	.64⅝	.64⅝	.65⅝	......
OATS.						
July	.41⅝	.42⅜	.41	.42¾	.39⅝	......
Sept.	.33⅜	.33⅜	.33	.33½	.33	.46½
Dec.	.34⅜	.35⅛	.34⅜	.34⅞	.34⅜	.48
May	.37	.37¼	.36⅝	.36⅝	.36⅝	.50
RYE.						
July	.45¼	.46⅝	.45	.45⅝	.45	......
Sept.	.46	.47½	.46	.46¼	.45⅝	.70⅝
Dec.	.49	.50⅜	.49	.49⅛	.48⅝	.77⅞
May	....	.....	.....	.53	.51⅝	......
BARLEY.						
July	....	.....	.....	.43	.45	......
Sept.	....	.....	.....	.46	.46	.61

Note—Above prices do not include tax of 30c levied on wheat and 5c per bushel on corn processed and consumed domestically. Tax on product exported is rebated.

CASH GRAIN

Official receipts of grain at Chicago, Wednesday: Wheat, 116 cars; corn, 24 cars; oats, 64 cars; rye, 1 car; barley, 2 cars; soy beans, 1 car. Range of cash grain prices per bushel in leading markets:

WHEAT.

	Chicago.	Kansas City.	St. Louis.
No. 2 red	93¾@97	1.00¼@01½	97 @1.00
No. 3 red	....	98 @99¼	96 @97½
No. 1 hd.	1.06@1.07½	1.08@1.12	....
No. 2 hd.	1.05½@06⅛	1.03½@12½	1.06½
No. 3 hd.	....	1.01@1.08	....

	Duluth.	Winnipeg.	Minneapolis.
No. 1 nor.	1.23¾@25⅝	85⅝	1.20⅝@24⅝
No. 2 nr.	1.22⅜	82⅝	1.19⅝@21⅝
No. 1 d.n.	1.23¾@25⅝	....	1.20⅝@25⅝

	Toledo.	Omaha.
No. 2 red	93 @94	....
No. 2 hd.	....	1.00⅝@05¼

CORN.

	Chicago.	Kansas City.	St. Louis.
No. 2 yel.	85 @85½	88½@90½	88
No. 3 yel.	83½@84	87½@89½	87½
No. 4 yel.	83	86½@88½	....
No. 2 wh.	86¼	89 @91	....
No. 4 wh.	82	87 @89	....

	Toledo.	Omaha.	Peoria.
No. 2 yel.	87½@88½	83 @84	81 @83

OATS.

	Chicago.	Kansas City.	St. Louis.
No. 2 wh.	41 @42½	35 @37	36¼
No. 3 wh.	39 @40⅝	34 @36	35
No. 4 wh.	33 @34		

	Peoria.	Omaha.	Minneapolis.
No. 4 wh.	40	30½@32	30 @32

RYE, BARLEY AND FLAX.

	Rye.	Barley.	Flax.
Chicago	....	34 @53	1.67
Mil'kee	....	50 @80	....
Minn'lis	.48¾@50¾	39 @67	1.64@1.67
Duluth	.45½@46½	37⅞@42⅛	1.63½

Note—Above prices do not include tax of 30c levied on wheat and 5c per bu on corn processed and consumed domestically. The tax on product exported is rebated.

FRUITS AND VEGETABLES

The following are less than carload wholesale prices in the Chicago market, compiled by the bureau of agricultural economics:

Apples, bu basket, Illinois	$.75	to	1.35
Beans, string, bu, Illinois	.75	to	1.50
Beets, bunch, Illinois	.00½	to	.00¾
Blackberr, 16 qt case, Mich	1.00	to	1.25
Blueberries, 16 qt, Mich	1.75	to	2.70
Cabbage, crate, 60@65 lbs	.20	to	.35
Cantaloupes, jumbo cr, Ariz	1.55	to	2.50
Carrots, bunch, Illinois			.01
Cauliflwr, crate, Washington	1.25	to	1.35
Celery, flats	.25	to	.40
Cherries, sour, 16 q case, Mich	.65	to	1.25
Corn, sacks, 5 doz., Illinois	.50	to	.75
Cucumbers, bu basket	1.25	to	2.50
Kohlrabi, bunch, Illinois	.01	to	01½
Lettuce, leaf, box, Illinois	.10	to	.15
Lettuce, head, western, crate	1.50	to	3.00
Onions, green, bunch, Illinois	.03	to	.07
Onions, sacks, Illinois and Ia	.50	to	.67½
Peaches, bu basket, Georgia	1.50	to	2.40
Peas, bu hamper	2.00	to	2.25
Peppers, bu, Illinois			1.00
Radishes, bunch, Illinois	.01½	to	.02
Spinach, bu basket, Illinois	.40	to	1.00
Tomatoes, lug box, Illinois	.25	to	.40

BENTON HARBOR PRICES.

BENTON HARBOR, Mich., July 31.—[Special.]—Today's Benton Harbor market prices: Tomatoes, 12 quarts, No. 1, 50c to 60c; No. 2, 25c to 35c; sour cherries, 16 quarts, $1.10 to $1.15; red raspberries, 24 pints, $1.40 to $1.50; black raspberries, 24 pints, 80c to 90c, 16 quarts, $1.00 to $1.15; dewberries, 16 quarts, $1.15; currants, $2.00.

FIELD SEEDS

New crop timothy seed for August shipment was quoted around $3.30 per 100 lbs for country run and $3.70 for fancy recleaned.

Prices quoted are for irregular country run lots, unless otherwise specified, per 100 lbs. Jobbers' prices in retail trade are higher.

Red clover, country run, $10.25@16.25; fancy recleaned, $16.75; alsike, $11.75@16.75; alfalfa, Kansas, $15.25; Oklahoma, $12.75; Utah and Idaho, $19.75@20.25; sweet clover, country run, $3.25@3.75; red top, 90 to 95 per cent purity, $6.00@7.00.

BOARD OF TRADE STOCKS.

	Sales.	High.	Low.	Close.	Prev. close.
Allied Mills In	500	18	18	18	18
Elec Bd & Sh	265	10⅛	10	10½	9⅝
TMNorton Br.	200	1	1	1	1

Total sales, 965 shares.

HAY MARKET

Better grades of hay were in active demand yesterday, while the common kinds were dull. Southwestern prairie was wanted, as well as choice alfalfa. Rye straw sold readily, while the call for wheat straw was slow. Receipts were 1 car timothy, 2 trucks timothy, 2 trucks rye straw, and 2 trucks wheat straw. Prices per ton follow:

U.S. grades—	No. 1.	No. 2.	No. 3.
Timothy, old	$16@18	$15@16	$12@14
Timothy, new	13@14	12@13	8@10
Clov. lt. tim. mixed	12@13	10@11	7@ 9
Clover, new	11@12	9@10	6@ 8
S. W. prairie, new	13@14	11@13	....
Alfalfa, choice	14@15	11@13	....

Rye straw, $9@10; wheat and oat straw, $7@8; marsh hay, $10@12.

WILSON ENTERS FIGHT ON PORK PROCESSING TAX

Decision on Injunctions Is Expected Today.

Another suit to hold up payment of pork processing taxes was brought in the federal district court yesterday by Wilson & Co. The concern is the last of the 'big' Chicago packing companies to take the matter to court. Decision on the temporary injunctions against the tax payment they sought by the packers is expected to be given today by Federal Judge John P. Barnes.

The suit brought by Wilson sets forth the same allegations of unconstitutionality against the agricultural adjustment act as were contained in the briefs of the other companies. Suits were filed on behalf of the parent company and six subsidiaries. The bills asserted that the combined processing taxes owed by the 7 companies for the months of March, April, and May amount to $1,748,143. In addition, an estimated $588,000 is owed for taxes accruing during June. The Wilson petitions were filed by Attorneys W. R. Brown, Paul Ware, and Thomas Freeman Jr.

Other Rulings Expected.

In addition to the hearings on the packers' suits, rulings are expected on similar petitions pending on behalf of the Quaker Oats company and Washburn, Crosby company, Inc., subsidiary of General Mills. The Quaker Oats suits are directed against the processing taxes on corn and wheat and, like the other bills, attack the legality of many phases of the agricultural adjustment program.

The Washburn, Crosby company several days ago obtained a restraining order from Judge Philip L. Sullivan staying the payment of June taxes on grain. The company is now seeking to make the order effective on taxes accruing in subsequent months.

The amount of back taxes owed by the eighteen packing companies who have brought action is in excess of $7,000,000. The arrearages of some of the companies run back for several months, while none of the companies has made any substantial payment to the internal revenue office since May 1.

Reason for Action.

The Wilson company declared in its bill that it no longer felt justified in delaying the injunction proceedings inasmuch as acquiescing in the payment of the tax was to risk the capital of the company, which in reality is the property of the stockholders.

Injunctions staying processing tax collections were issued yesterday by federal judges in Kansas City, Mo., and Springfield, Ill. The Chapman Doake company of Decatur, which handles about 400,000 bushels of corn annually, was granted a stay by the District court in Springfield. The company listed its estimated annual payments under the 5 cent tax on corn at $190,000.

Federal Judge Merrill E. Otis in Kansas City temporarily enjoined payment of taxes on grain and pork on petitions filed by one meat packing company and 12 grain concerns. Judge Otis required the companies to pay the taxes due into the court until the cases are decided. Nine have paid $826,623 to the clerk's office.

CHICAGO LIVE STOCK

The following figures on hog prices include $2.25 per hundredweight collected by the federal government as processing tax. There is no processing tax on cattle or sheep. The price quotations given below are for 100 lbs of live animal:

HOGS.

Receipts, 10,000; shipments, 1,500.

Good to choice, 140@180	$12.40@13.15
Good to choice, 190@210	13.15@13.25
Good to choice, 220@250	13.00@13.25
Good to choice, 260@325	12.25@13.10
Good to choice, 350@400	12.00@12.20
Light packing sows, 270@350	11.70@11.95
Heavy packing sows, 350@550	11.40@11.70
Pigs, common to best	8.90@12.15

CATTLE.

Receipts, 6,000; shipments, 1,500.

Prime steers, 1,000@1,500	$11.00@12.00
Good to best, 700@1,000	10.00@11.50
Poor to best, 700@1,000	7.00@11.50
Low grade steers	4.00@ 6.75
Bulk of steers, 700@1,500	9.50@11.25
Cows, choice to prime	6.75@ 7.05
Cows, good to choice	5.85@ 6.75
Cows, fair to good	5.00@ 5.85
Cows, common to fair	4.35@ 5.00
Cows, canners and cutters	3.00@ 4.25
Hefers, common to fair	5.00@ 6.50
Hefers yearlings, fair to best	6.50@10.85
Bulls, bologna, common to best	4.35@ 5.85
Bulls, beef butch., fair to best	5.50@ 8.00
Stocks and feeders	4.50@ 8.50
Calves, poor to best	3.75@ 9.00

SHEEP AND LAMBS.

Receipts, 10,000; shipments, 1,000.

Native lambs, fair to best	$ 8.00@ 8.75
Native lambs, common to fair	7.25@ 8.00
Native buck lambs, fair to best	7.00@ 7.75
Native lambs, culls	6.00@ 6.75
West. range lambs, good-choice	8.25@ 8.50
Ewes, light, good to choice	3.25@ 3.50
Ewes, light, fair to good	2.50@ 3.25
Ewes, light, culls to fair	1.00@ 2.50
Ewes, heavy, fair to best	1.50@ 2.00
Yearlings, wethers	4.00@ 6.50
Bucks	1.50@ 1.75
Feeding lambs	5.00@ 6.50
Breeding ewes, includ. yearlings	4.00@ 6.50

COMPARATIVE PRICES.

HOGS—Bulk of sales yesterday .$11.75@13.15
One month ago 10.50@11.95
One year ago *
Top yesterday, $13.25; average, $12.40.

CATTLE—Bulk of sales yesterday $ 9.50@11.25
One month ago 9.00@11.50
One year ago *
Top yesterday, $12.00; average, $10.35.

LAMBS—Bulk of sales yesterday $ 8.25@ 8.50
One month ago 8.50@ 9.00
One year ago *
Top yesterday, $8.75; average, $8.35.

*No market due to labor trouble.

WOOL MARKET

BOSTON, July 31.—Ohio and similar fleeces are having a moderate call at steady prices compared with last week's sales.

Prices on old clips in cents per lb:

	Wednesday.	Yr. ago.
64s, 70s, 80s [fine strictly combing]	30@32	30@31
64s, 70s, 80s [fine clothing]	23@25	25@26
58s, 60s, [½ blood strictly combing]	30@31	26@27
58s, 60s [½ blood clothing]	24@26	31@32
56s [⅜ blood strictly combing]	31@32	31@32
56s [⅜ blood clothing]	26@28	29@30
48s, 50s [¼ blood strictly combing]	30@31	31@32
48s, 50s [¼ blood clothing]	27@28	29@30
46s, [low ¼ blood strictly combing]	26@27	27@29
36s, 40s, 44s [common and braid]	25@26	25@26

Chicago Prices.

Wisconsin, Illinois, Indiana and Michigan bright wool: ¼ blood combing, 22@23c; ⅜ blood combing, 22@23c; ½ blood combing, 20@22c; long fine, 20@22c. Dakota, northwest Iowa, Minnesota and similar semi-bright: ¼ blood, 18@19c; ⅜ blood, 18@19c; ½ blood, 16@17c; long fine, 16@17c.

RAW SILK.

NEW YORK, July 31.—(AP)—SILK—Raw: Futures closed firm, ½ cent higher to ½ cent lower; sales, 1,150 bales. Oct., $1.42½ bid per lb: Dec., $1.42 bid; Jan., $1.42½ bid. Open market quotations [sixty day basis]: Shanghai steam filature, 78 per cent seriplane, 20-22s, $1.45; Canton double extra "A" 14-16s, $1.27½@1.30. Japanese special crack double extra, 81 per cent seriplane, 13-15s, $1.54.

HOGS ADVANCE AS PACKERS BUY TO BOOST STOCKS

Hogs advanced 10 to 25 cents yesterday as Chicago packers began a drive to build up depleted stocks of pork in store. As much as $13.25 was paid, processing tax included, for selected new crop 200 to 225 pound averages.

Packers about this time of year ordinarily get enough hogs to put away pork for late summer and early fall selling. Because of the acute hog shortage this year by the 1934 drouth and the killing of 6,200,000 pigs and sows by the AAA, they are having a difficult time to meet current requirements. There has been a heavy out of storage movement of pork for many weeks which has reduced the stocks in store to the lowest in recent history.

Since the first of the year the eleven biggest markets in the country have handled only 6,657,000 hogs, against 13,460,000 a year ago and 13,526,000 in 1933. July receipts dropped to 250,056, smallest for any month in 50 years.

Fresh pork was weak to $1 lower, but this was ignored when only 30,000 hogs arrived at the eleven leading markets, of which 10,000 came to Chicago. Closing sales were highest of the day. The average price for the session advanced 20 cents to $12.40, which is 5 cents over the previous 1935 high established early last week.

Any cattle that were light in weight sold to better advantage, in many instances bringing 15 to 25 cents more money than on the previous session. Long fed steers and some of the long yearlings slowed down after a stronger start and the slight gains in these were soon erased. Some 1,617 pound steers were bought at $11.25. Most steers were of the kinds selling at $9.50 to $11.25, with some 1,041 pound low grades at $7.

Lambs were steady to 15 cents higher, taking wet fleces and quality into consideration. Traders paid up to $8.75 for odd lots of natives, while packers bought at $8.65 and below, getting the bulk downwards from $8.50.

SILVER FUTURES.

MONTREAL, July 31.—(AP)—SILVER—Futures closed steady, 15 points lower to 5 points higher. Sales, 9 contracts. Prices in cents per ounce:

	High.	Low.	Close.
September	67.85	67.80	67.80
December	68.80	68.75	68.80
March	69.98	69.98	*69.80

*Bid.

RUBBER.

NEW YORK, July 31.—(AP)—RUBBER—Crude futures closed firm, 21 points to 24 points higher. September, 12.22c per lb nominal; October, 12.28c nominal; December, 12.42@12.43c. Smoked ribbed spot closed 12.12c nominal.

WANT AD INDEX

	Page.	Col.
Aviation	33	6
Apartments—[See To Rent.]		
Auction Sales	30	6
Automobiles—		
Used Automobiles—For Sale	33	1
Trucks	33	5
Wanted	33	5
Loans	33	6
Tires	33	5
Credits	33	7
Trailers	33	5
Autos—To Rent and Wanted	33	5
Bar and Store Fixtures	30	6
Board and Lodging	31	8
Boats, Yachts, Etc.	32	8
Building Material	32	8
Business Opportunities—		
Businesses For Sale	33	6
Partnerships and Investments	33	6
Concessions, Locations, and Leases	33	6
Business Equipment	33	6
Wanted	33	6
Business Personals	30	6
Business Directory	32	6
Cemeteries	18	8
Clothing, Furs, Etc.	30	6
Collections	33	7
Death Notices	18	7
Dogs, Cats, Birds, Poultry, Etc.	33	7
Dressmaking and Millinery Schools	31	6
Employment Agencies—Men	31	2
Employment Agencies—Women	31	4
Garages	33	6
Help Wanted—Men	30	8
Help Wanted—Men	31	1
Help Wanted—Women	31	3
Hotels and Apartment Hotels	31	8
Home Furnishings	33	7
Home Furnishings Wanted	33	8
Household Appliances	33	8
Instruction	33	8
Jewelry, Watches, Etc.	32	8
Legal Notices	33	8
Loans—Personal and Business	32	7
Lost and Found	30	6
Machinery and Equipment	31	6
Mortgages [See Real Estate Loans]	32	6
Moving, Storage [See Business Dir.]	32	6
Mattresses [See Home Furnishings]	33	7
Musical Instruments	31	6
Office Furniture and Devices	32	3
Paints [See Building Material]	32	8
Painting, Decorating [See Bus. Dir.]	32	6
Personal	31	6
Pianos [See Musical Instruments]	31	6
Piano Tuning [See Business Dir.]	32	6
Printing Machinery and Supplies	32	6
Radios, Supplies and Service	32	6
Real Estate—		
Apartment Buildings	32	4
Busines Property	32	4
Houses	32	4
Vacant	32	4
Oak Park, Austin	32	4
Suburban	32	4
Acre Property	32	4
Resorts	32	5
Farm Lands	32	5
Industrial Property	32	6
Wanted	32	5
For Exchange	32	6
Loans, Mortgages	32	6
Sewing Machines	32	3
Situations Wanted	30	7
Sporting Goods	31	6
Stocks and Bonds	32	6
Store and Bar Fixtures	30	6
Stoves [See Household Appliances]	33	8
To Rent—		
Rooms	31	7
Houses	31	8
Furnished Houses	31	8
Resorts	31	8
Apartments	31	8
Apartments	32	1
Apartments and Rooms to Share	31	8
Furnished Apartments	32	2
Stores	32	3
Offices and Shops	32	3
Industrial Property	32	6
Travel	30	6
Trade Schools—Men	31	2
Trade Schools—Women	31	5
Wanted—To Buy	32	3
Wanted—To Rent—		
Resorts	31	8
Apartments	32	3
Offices, Stores and Lofts	32	3
Farms	32	3

Box Number Ads

Reply by phone as well as by letter may be made to any Tribune Want Ad with a box number as an address, except Help Wanted advertisments. Call SUPerior 0100—Local 257. Your name, address and phone number will be placed at once in the box of the advertiser.

$100.00 Reward

will be paid by the Tribune for information leading to the arrest and conviction of any one obtaining money fraudulently through Want Ads published in its columns.

Ad Writing Assistance

The Tribune maintains an expert ad writing department to help you word your Want Ad to secure the best results. There is no charge for this service.

Convenience

A Want Ad-Viser is as near to you as your telephone. If you have a telephone, your ad will be charged to you. If not, or if you prefer, a Tribune man will call at your home or office

24-Hour Service

Tribune Want Ad-Visers are on duty 24 hours a day, every day of the year, to receive Want Ads by telephone or at the Want Ad Store, 1 South Dearborn. The Want Ad Store in Tribune Tower is open daily until 10 p. m., Sunday until 5 p. m.

or Want Ad Offices

Call SUPerior 0100—Want Ad-Viser

LARD FUTURES REACT AFTER HITTING NEW HIGHS

The provision market showed a firm undertone yesterday in sympathy with hogs and grain and on buying of December and May lard against sales of corn by spreaders. July, December, and May lard and July bellies sold at a new high for the season, as did spot lard in Liverpool. Profit taking developed in September and October lard, which tended to check the upturn, and the finish was 7½ cents higher to 5 cents lower on lard, while bellies were unchanged to 30 cents higher.

With July lard out of the way it is expected the September delivery will begin to reflect the scarcity of the cash commodity. The trade is looking for the local monthly stock report, to be issued after the close today, to show a reduction of between 7,000,000 and 8,000,000 pounds of lard during the last month. Cash lard closed at $15.17; loose, $15.27; leaf, $15.25, and bellies at $18.57 per 100 pounds. Prices follow:

Lard.

	High.	Low.	Close July 31, 1935.	July 30, 1935.	Aug. 1, 1934.
July	$15.30	$15.22	$15.22	$15.15	....
Sept.	14.85	14.77	14.77	14.82	$7.52
Oct.	14.40	14.35	14.35	14.35	7.67
Dec.	13.42	13.25	13.35	13.35	7.90
Jan.	13.00	13.00	13.00	12.95	8.02
May	12.70	12.55	12.57	12.62	....
Clear Bellies.					
July	18.75	18.75	18.75	18.45	....
Sept.	.....	.....	18.15	18.15	10.32

Note—Above prices include tax of $2.47 per 100 lbs on lard and $2.82 per 100 lbs on bellies processed since March, 1934. Tax on products exported is rebated.

LOST AND FOUND.

TO FINDERS.

If you have found a cat or dog, a pocketbook, jewelry, or fur, and cannot locate the owner through the "Lost and Found" advertisments in The Tribune, call and go through the "Lost and Found" index at the PUBLIC SERVICE OFFICE, 1 S. DEARBORN-ST.

TO LOSERS.

If you are listed in the telephone directory you can charge an advertisment of your lost article by telephoning Miss Miller of The Tribune ad taking department, Superior 0100. Your advertisment receives the benefit of free listing in the Tribune Public Service office mentioned above for a period of two months. This service facilitates the recovery of lost articles advertised.

DOG—LOST—BEAGLE HOUND; FEM.; 4 MO. old; mostly white with a few large black spots; tan and black head; 1 ear shorter than other. Lib. rew. Lake Forest 449.

DOG—LOST — WIRE HAIRED TERRIER; male, wht., black spot on back, brown ear. Sun., vic. Madison-Austin. Rew. Col. 4843.

DOG—LOST—BLACK BRINDLE SCOTTY, male, named Kilts; reward. Drexel 0847.

DOG—LOST—SMALL WHITE POODLE, VIC. Irving Pk.-Austin. Rew. Avenue 6658.

DOG—LOST—ENGLISH SHEEP; NR. HINSdale. Rew. Ph. Hinsdale 395; reverse chg.

DOG — LOST — BOSTON BULL MALE, VIC. 71st and Western; reward. Eng. 2350.

DOG—LOST—WR. HRD. FEM., LEFT BLK. eye; nr. 103d-Western; rew. Bev. 4865.

DOG—LOST—MALE MEDIUM SCHNAUZER, peppered. Reward. Lake Forest 2008.

DOG—LOST—MALE BOSTON BULL BRIND., wht., Logan Sq., rew. Bel. 6705 aft. 6 p.m.

DOG—LOST — MALE BOSTON BRINDLE, under Dr's care. Lib. rew. Triangle 10099.

EYEGLASSES—LOST—GRANT PARK NEAR band shell; rew. Dorchester 6335.

GLADSTONE BAG AND LADY'S HANDBAG —Lost—On Mich. State Highway 35, bet. Ishpeming and Menominee. Rew. Jun. 6416.

PURSE—LOST—LADY'S BROWN LEATHER, Jarvis and lake. Rew. Briar, 7120.

PORTFOLIO—LOST—CONTAINS PITT PApers; reward. Phone Superior 0400.

SAMPLE CASE—LOST—CONTAINS WOMen's neckwear, in loop dept store; lib. reward; no questions. Franklin 7977.

STICKPIN — LOST — VIOLET FLOWER; loop; keepsake; reward. Midway 3422.

WATCH—LOST—52 DIA.; BLK. CORD STRP. Loop. Very lib. rew. Whi. 4900, R. 202.

WRIST WATCH—LOST—LADY'S BULOVA, engr. "From Jim to Mabel." Rew. Hay. 8784

TRAVEL.

Railroads.

— — GREATEST TRAVEL BARGAIN — — TO PACIFIC NORTHWEST CITIES. Now—breakfasts as low as 25c; luncheon, 30c; dinners, 35c, for passengers, in cool, clean, air-conditioned coaches and Tourist sleeping cars on Union Pacific's famous "Portland Rose." Dining car foods. Menus varied daily. Also free pillows for night use in coaches. Drinking cups free. One way Chicago to Portland, Tacoma, Seattle ONLY $34.50. Travel by train. Fast, safe, comfortable, cheap. Union Pacific Railroad Ticket Office, 6 So. La Salle-st., Phone RANdolph 0141.

Buses.

SEE DAVE AND SAVE! NEW YORK, LOS ANGELES, DENVER. Detroit, $3; St. Louis, $3½; Kansas C., $6; Peoria, $2.25; Dallas, $13; Memphis, $7½; Minn'polis, $5; Fargo, $7¼; Winnipeg, $12½; Fort Wayne, $3; Columbus, $5; Buffalo, $9. Coast to Coast Line, 405 S. Clark. Web. 1672.

—DETROIT, $3.00; ST. LOUIS, $3.50— Minneapolis, $5.00; Peoria, $2.25; Jacksonville, $3.50; Omaha, $7.95; Denver, $14.45; Salt Lake, $21.00; Los Angeles; New York. DE LUXE MOTOR STAGES. WAB. 3886. 746 S. Wabash—215 N. State—Central 6733.

SPECIAL VACATION RATES NEW YORK-Los Angeles and ALL OTHER POINTS. 6½ N. Dearborn. Cen. 8820. Van B. 3202.

POSITIVELY LOWEST RATES—NEW YORK and L. A. Free pickup. U. S. bus and Limousine Lines, 10 E. 12th-st. Web. 7777.

Automobiles.

BOTH READERS AND ADVERTISERS ARE urged to exercise caution in arranging automobile transportation with other individuals. References should be exchanged and carefully investigated.

LOS ANGELES OR FRISCO. SHARE GAS EXPENSES. CARS LEAVE DAILY. LICENSED BONDED DEALER. 6445 COTTAGE GROVE. DOR. 2613. 6455 S. WESTERN-AV. HEMLOCK 2600.

SAN FRANCISCO OR L. A. Finest and cheapest way to travel. Want people drive our 1935 cars. Share gas only. Leave daily. 5308 Madison. Mansfield 2455.

— — — — — CALIFORNIA — — — — — The low cost, enjoyable way; drive Fords, Chevs., Plymouths; pay part gas exp. only. A. & K. Motors, 4000 Washington. V.B. 8900.

WANTED—MEN TO DRIVE NEW CARS TO California, no car expense; small compensation. Call Mr Lord. State 7533

DRIVERS—SEATTLE, LOS ANG. CHEAPEST trans. 7701 Stony Island. So. Shore 7799.

NEW YORK—PACKARD, CHAS. THOMAS. 9 to 5, Ran. 0989. After 7, Pullman 5120.

MAN—DES. MAN WITH TRUCK OR WITHout to drive to Cal. 739 Webster-av.

WASH., D. C.; BALT.; NEW SEDAN. PASS. ins. Mohawk 3040. Apt. 724.

LADY DRIVING YELLOWSTONE, L. A., wants woman share exp.; ref. Div. 6962.

DRIVING NEW YORK AND BOSTON. TAKE one man, help drive. Longbeach 8855.

YNG. MAN—GOING S. F. AUG. 5. TAKE yng. pass. '34 Plym. cp. Box506, Glen Ellyn.

STORE AND BAR FIXTURES.

TAVERN AND STORE FIXTURES—THE lowest prices on record. Save money. Buy on easy pay. plan. Either used or new. Biggest stk. Chas. Bender Co., 608-14 N. Wells.

TAVERN FIXTURES—CHEAP: FRONT BAR, back bar, work board, all stainless steel; 2 tap boxes, 30 ft. long, cost $1,950. 742 W. 79th-st.

1 H. P. KELVINATOR ICE MACHINE; 12 ft. butcher refrigerating counter; bargain; guarantee. Grocery, 1239 S. Kedzie.

BAR FIXTURES FOR SALE — CHEAP. Hagerman & Co. 13417 Brandon. Sou. 9708

ATTRACTIVE USED CHROM. MODERN chairs, settees; very reas. 236 W. Lake.

TAVERN, RESTAURANT FIXT.—NEW AND used. Amer. Store Fixt., 123 S. Halsted.

BUSINESS PERSONALS.

CROQ. PERMANENT — INCL. HAIRCUT, shampoo, set, rinse, $1; hair dye, including dye, $1.10; free marcel wave. Hein, Loop, 6 E. Lake-st. Also South, 1019 W. 63d-st.

COME IN TODAY AND CONSULT MR. Wagner, 118 W. Randolph-st., for causes and preventions of baldness, dandruff and falling hair. Shop in New York also.

ACNE CLINIC FRI.—SCALP CLINIC MON. Compl. permanent wave, $1; Facial, 25c. Marie Gates, 20 E. Jackson. Webster 7282.

PERMANENTS GUARANTEED—INCLUDES everything, with all curls wanted. $1.25. 159 N. State-st., Suite 814. Dear. 6627.

$3 REALISTIC PERM. $1 COMP. DE MAE Shop, 14 N. Wash., Rm. 618. Dea. 6888.

CLOTHING, FURS, ETC.

— — — PHONE LAKEVIEW 6820 — — — Highest cash prices paid for men's clothing, shoes. Will call. 4042 Broadway.

AUCTION SALES.

WILLIAMS, BARKER & SEVERN CO. — Furniture, Carpets, General Household Goods, 229 S. Wabash. General Auctioneers. Telephone Harrison 3777.

SITUATIONS WANTED—MEN.

Bookkeepers and Clerks.

SHIPPING CLERK—EXPD., RELIABLE, steady worker. Address S 133, Tribune.

Accountants and Auditors.

ACCT.-BOOKKPR.—SYSTEMS INSTALLED. Books kept on part time basis. All financial statements. Reas. Seeley 7393.

PART TIME BKKP. ACCT. AUDIT. BOOKS opened, closed, kept; 12 yrs.' public, priv. exp.; ref., bond. Address S 139, Tribune.

ACCOUNTANT-BOOKKPR. — BOOKS KEPT part time, statements; reas. rates.Man.9430

BKPR. AND ACCT.; FULL CHARGE BOOKS. Part time. Address S 237, Tribune.

Executives and Managers.

CAPABLE YNG. MAN—COLL. EDUC., 5 yrs.' exp. sec'y, bookpr., sales, fuel equip. and oil; des. resp. position. Sales or office management. Address P 161, Tribune.

EXECUTIVE'S ASST., GEN. OFFICE; PROduction Supervisor; elect., mech.; insp.; cost work. Address S 56, Tribune.

SUPT.—PROD. EXPERT, GEN. MFG. LINES. Know presses, tools, dies, eqpt. Pract. man. 20 yrs.' exp. Address S 156, Tribune.

AMBITIOUS, AGGR., INTEL. YNG. MAN, sev. yrs.' selling exp.; best refs. Des. perm. con. with lge. respon. hse. Russ. Vin. 2180.

Professions and Trades.

ARTIST—FULL OR PART TIME IN ART studio. Call bet. 11-3, Lincoln 7987

CARPENTER—DES. STEADY JOB FACTY.; any repair wk., roof wk.; consider anything. Address S 155, Tribune.

CARPENTER-CONTRACTOR — REMODELing, repairing, contract wk. Pens. 4047.

DESIGNER — EXP. LADIES' GARMENTS, des. pos. w. rel. concern. Sal. or draw. acct. plus per cent of profits. Can. 6213.

DRAFTSMAN—MECHANICAL; LONG EXPErience; tech. educ. Phone AUSTIN 2711.

ENGINEER—STATIONARY; AGE 38; ALL around man; refrigeration; ref. Boul. 3035.

HANDY ON PUNCH PRESS, SPOT WELDER, 2d paint sprayer or any kind of work—Man, 36; German. MARX, 1514 N. Girard.

PAINTER, SHOP FOREMAN, WANTS empl. with R. E. firm, hotel, or similar; 12 yrs.' exp. Address S 154, Tribune.

PAINTING, PAPER, CALC.; ALL WORK guarn.; reas. Pensacola 4574.

PAINTER—PAPER RM., $3 UP; CALCImine ceil., $1 up. Guar. wk. Rog. Pk. 3260.

PAINT, PAPER RM., $3; CEIL. CALC., $1 up; outside paint. Skolnik, Key. 5076.

PAINT OR PAPER, $3 RM., INCL. 1935 paper; calc. ceil., $1.50. Shel. 4869.

PAPERHANGING—$3.25 RM., INCL. PAPER, ceiling; calcimined, $1.25. Painting lowest prices. Irving 5375. Independence 6687.

PAPERING, PAINT., CALCIMINE, $3.50 rm.; ceilings, $1.50. All dec. reas. Vic. 9650.

PAINT, PAPER, CALC.; SATISFACTION assured; low rates. P. Richier, Arm. 9532.

PRESSER—EXP., GOOD DRIVER; WANT steady employment. Atl. 2900.

PRINTER—15 YRS.' EXP., COMPOSITOR, proofreader. Address Y 189, Tribune.

YNG. MAN—LAW STUDENT, ATT. NIGHT sch. this fall has 3 yrs. bkkp., acctg. and gen. off. exp.; exch. services for rm., bd. in ref. fam. Can take chg. bks., draw up stmts., etc; A1 refs. Address S 159,Tribune.

YG. MAN WANTS MAINTENANCE WK.—Elect. or mech. Coll. trng. 7 yrs.' exper. Address S 168, Tribune.

Clubs, Hotels, and Restaurants.

CHEF—JAP, 20 YRS.; EXP. ALL AROUND; good on chop suey. Fairfax 4995.

House Servants.

CPL.—DANISH-AM.; PLAIN COOK; DRIVE, mech., gard., etc.; 42 yrs.; $85. Sun. 3528.

FILIP. COOK, BUTL.; LIC. CHAUF. FOR priv. fam.; 5 yrs. last place. Sup. 8291.

JAPANESE CK., BUT.—LONG EXP.; ENT. chg.; best city refs. Fuji, Kenwood 9247.

SIT. WTD.—EXP. COL. COUPLE, COOK, chauf., butler; city or out. Drexel 1969.

STRONG, INTELL., RELI., SGL., 35—Houseman, companion, exp. driver; brd., rm., maintenance; childless home. Del. 4898.

Chauffeurs.

CHAUFFEUR—WHITE, SGLE., LONG EXP. Safe driver. Mech., hswk.; go anywhere; best refs. Phone Lincoln 4087.

CHAUF.—40; 15 YEARS' EXP., MECH.; unif. A1 refs.; anywhere. Lin. 5040, R. 217

CHAUF., HSM., BUTLER—A1, EXP.; FILIpino; neat, rel.; gd. ref. Diversey 5504.

FILIPINO—GD. COOK, EXC. CHAUF. 10 yrs.' exp. Refined. City refs. Del. 1894.

Janitors and Porters.

PORTER, JANITOR, OR HSEMAN.—6 YRS. one place; refs.; col. Ken. 7738.

Stenographers, Typists, Etc.

STENO. — BEGINNER, 18, WILLING TO start at small salary. Ph. Boul. 0968.

STENO.-SECY. — CORRESPONDENT EXP.; go anywhere. Address S 83, Tribune.

STENO.—OFFICE EXP.; CAPABLE, HARD worker; know bookkeeping. Hem. 1106.

Miscellaneous.

DETECTIVE—EX-MARINE CRACK SHOT with long and varied exp., including R. R. police and secret service, desires connection as detective, custodian, or personal escort. Address Y 115, Tribune.

MAN—AGE 30, WITH 8 YEARS OFFICE and field experience in advertising and publishing. Humboldt 6469.

MAN—23, ANY KIND OF WORK. HAVE car, no selling. Peterson, Juniper 6314.

YG. MAN—CHAUF., LABORER OR WHAT have you? Hanson, Palisade 1926.

MAN—RELIABLE, YOUNG; H. S. ED.; CAP. of any work. Address S 594, Tribune.

SITUATIONS WANTED—WOMEN.

Bookkeepers and Clerks.

BKPR., STENO., SWBR.—5 YRS. EXP., INC. r. e.; age 23; reas. sal.; refs. Craw. 3320.

BKPR.—THOR. EXP. CREDITS AND COLlections; ref. Address S Y 405, Tribune.

BKPR.-CASHIER-TYPIST—FULL CHRG., 10 yrs.' exp. Very effi.; ref. Bitter. 7891.

COMPTOMETER OPR.—7 YRS.' EXP.; REF. Also statistical exp. Key. 6459.

Domestics and Cooks.

COOK—NEAT; COL.; EXP.; HOME, CAFE or tearm; prefer part time. Ken. 3745.

GEN. HSWK.; GD. CK., RELIABLE, IRISH; city ref., gentiles; $10-$12. Dor. 4085.

HSEWK.—GEN., COOKING, MUST HAVE 3 eves. off for school. Rad. 6504.

MAID—COL., EXP. COOK, PART TIME, light laun. or day work; city ref. Atl.0533.

MAID—WANT JOB WITH RM. ON PLACE. Southern cooking. Drexel 3664.

WOMAN—CLEAN; WHITE; SPLEND. WKR.; hswk. by hour. Diversey 8692.

GIRL—GEN. HOUSEWORK, GOOD COOK; refs.; $12; Gentiles pref. Bittersweet 2697.

HOUSEWK.—COL. GIRL; REF., EXP.; SUB., $12; stay on place. Normal 4071.

HSWK.—15 YRS. EXP.; GD. COOK, SERV.; gen.; no ldry. $12-$14; Gentiles. Buck.3438

HSWK.—GEN., GOOD COOK; REFS.; COL.; city or suburbs. Fairfax 6541, Apt. 1.

Housekeepers and Caretakers.

HSKPR. OR CARETAKER—GENTILE, PROThome; mid. aged, marr., exp., reliable; small salary considered if employed husband can stay. Rogers Park 3246.

HSKPR. — COMP. LONE PERSON, CPLE., motherless home by kind, eff. Prot. matron. Edge. 0011 aft. 9 a. m. Thur. A1 ref.

HOUSEKEEPER—REF., CAP., YNG.; MOTHerless home; bus. man.; no maid; city or sub. pref. Address S 235, Tribune.

HSKPR. AND CHILD IN REFINED MOTHerless home; capable; good cook. Lin. 7645.

HSKPR.—WH., MID. AGED, GOOD COOK; reliable; refs.; $9. Address D C 2, Tribune.

HSKPR.—MOTHER AND DAUGHTER TAKE chg. of sm. hotel or rmg. hse. Ste. 5179.

HSKPR. OR GEN. HSWK.—GD. COOK; CITY or sub.; refs. Bittersweet 9797.

Nurses and Governesses.

GOVERNESS—FULL CHARGE CHILD, INCL. meals; sew; tutor elementary subjects and French; city or sub. Address S 241, Tribune.

GRAD. NURSE — CONVAL., MATERNITY, heart cases; refs.; $15 week. Well. 6398.

NURSE—CARE ELD. INV., ENTIRE CHG., asst. light hswk. Dr.'s. refs. Nev. 5154.

PRAC. NURSE—2 YRS.' HOSP. TR., INVAL., eff. hskp., gd. ck.; doc. ref.; $10. Lin. 3091.

REG. NURSE—5 YRS.' EXP.; ANXIOUS TO travel as companion to aged persons or children. Address S 451, Tribune.

Laundresses and Day Work.

LAUNDRESS—EXP., COL.; THUR., FRI., Sat.; beautiful ironer. Normal 5524.

LAUNDRS.-CLEANING—FIRST CLASS; COL. $2, car fare. Normal 6267.

LNDRY., DRY CLNG.—REL., WH., WILLing wrkr.; $2 day, carfare; N. S. Bit. 5141.

LAUND.—CLEANING, A-1 SHIRT IRONER; Thur.,Fri., Sat., Mon.; $1.75; col. Atl. 1779.

LAUNDRY, CLEANING—BY DAY; RELI. col., thoro., $2. Normal 5475.

CLEANING, IRONING—RELIABLE; THORO. Day work. Swedish. Berkshire 0247.

Stenographers, Typists, Etc.

. . . HIGH CLASS SECRETARY . . . seeks responsible position; efficient asst. to busy executive; above average in appearance, intelligence, ability. Mansfield 6831.

SECY.—WITH ADV. BACKGRD., COPYWRITing abil., seeks pos. with fut.; thoroly exp. Self rel., dependable; rapid, accurate steno.; capable, efficient handling large volume work. Address S 210, Tribune.

SECY.—A1 STENO., EXCELLENT EXP.; all off. detail; pleas. pers. Fair. 10587.

SECY.-STENO.—A1, RAPID, ACCURATE; univ. educ.; 6 yrs.' exp. Sheldrake 1119.

SECY-STENO.—YG., CAP.; PART OR FULL time or steno.-hswk. Apt. 115, Lak. 8722.

STENO.—SOME EXP., H. SCHL. AND BUS. col. grad.; will start at $8. Bou. 0967.

STENO.-DICTAPHONE-SWBD. OPER.—H. S. grad. 6 yrs.' exp. Cicero 3366-W.

STENO.—GENERAL OFFICE WORK; HI. school grad.; refs.; exp. Van Buren 1540.

STENO.—GEN. OFFICE; H. S. AND B. C.; young, capable, alert, begr. Graceland 2227.

STENO.—GEN. OFF.; AGE 28; H. S. GRAD. 12 yrs. exp.; neat wk. A1 refs. Stew. 2070.

Stenographers, Typists, Etc.

STENO., TYPIST, BKKG., SWBD.—GEN. off. exp.; good ref.; sm. salary. Ked. 6588.

STENO.—EXP. GENERAL OFFICE WORK, switchboard; best ref. Ravenswood 6717.

STENO.—GENERAL OFFICE—CAPABLE; 1 yr. exp., 4 yr. h. s. grad.; refs. Briar. 2668.

STENO., FILING, GEN. OFF.—4 YR. H. S., bus. coll.; beginner; ambitious. Well. 1575.

SWITCHBD. OPR., STENO., GEN. OFFICE routine; thoroughly exp. Midway 0661.

TYPIST-STENO.—FILING, PART OR FULL time. Reas. A-1 refs. Spalding 8523.

A1 STENO., BKKPR., GEN. OFF.; EXC. EXperience; refs; unemployed. State 1661.

A1 STENO., OFF. DET.; FAST, ACC.; 10 yrs. varied exp. loop; ref; $15. Pens. 1742.

Miscellaneous.

HIGH CLASS CULTURED LADY DESIRES position as companion to same. Highest refs. Address S 70, Tribune.

YNG. GIRL—4 YRS.' EXP. GEN. OFFICE, chain store and bakery sales. Bel. 8890.

GENL. COOK—28; SCOTCH-ENG. SMALL restaurant. Refs. Rhinehart. Div. 7113.

Nurses' Registries.

NURSES FOR ALL CASES — ALSO EXP. nursemaids. Abbard Nurses Reg. Lou. 9211

Employment Agencies.

1ST CLASS COL. HELP—CALL FOWLKES Employment Agency, Kenwood 8584.

HELP WANTED—MEN.

The Tribune does not knowingly accept Help Wanted advertisments which misrepresent the nature or terms of employment, or advertisments for Sales Help which do not indicate the type of product or service to be sold and the form of compensation. Report any misrepresentations or requests for a cash bond, deposit, or investment for samples not stated in the advertisment to the Tribune, Superior 0100, Local 328 (for complaints only).

Stores and Offices.

FURNITURE SALESMAN—DRAWING ACCT. and comm. Apply 4th floor. Atkins & Freund, Dept Store. 4805 S. Ashland-av.

MAN—RAILROAD EXPER. IN COMPILING time tables; give references; state age, exp. and salary expected; steady position. ADDRESS T J 282, TRIBUNE.

SHOE BUYER—EXPD., CAPABLE OF doing $50,000 to $75,000 in outlying department store. Write full particulars. ADDRESS T G 148, TRIBUNE.

TYPIST—18 TO 20 YEARS OLD, BILLING, shipping, stockroom; state exper., starting wage. Address T L 364, Tribune.

Executives and Managers.

HIGH CLASS MOTOR FREIGHT CO. SERVing N. Y., Chgo., K. C., Omaha requires real business producer; salary; quick advancement; essentials, traffic knowledge, shipper following or acquaintance; aggressive, energy, initiative; car. Write fully. Address T J 400, Tribune.

DISTRICT MGR.—A1 ORGANIZER, EXPErienced and competent, to take over group of specialty men; better than $100 a week for a dynamiter. Room 506, 222 N. Wells.

OFFICE TRAFFIC MANAGER FOR MOTOR freight carrier; initiative sales ability; good corr. car. Address T G 306, Tribune.

Professions and Trades.

BATTERY PLATE PASTERS—MUST BE expd. Federal Storage Battery Co., 3130 S. Michigan-av.

DENTIST WANTED—DR. J. R. ELLISAN, 807 Davis, Evanston. Greenleaf 3610.

ESTIMATOR — THOROUGHLY EXPERIenced, by Construction Co. engaged in building houses. State qualifications and past experience fully in reply or no consideration will be given application. ADDRESS T J 283, TRIBUNE.

ESTIMATOR — EXPERIENCED; LARGE building construction; state age, references. Address S 136, Tribune.

FINGER WAVER—MUST BE FIRST-CLASS hair cutter. 3533 Broadway.

HAIRDRESSERS — MALE. 616 RUSH-ST., CROYDON BEAUTY SALON.

HEATER AND HAMMER DRIVER—FOR steam hammer. 543 Fulton-st.

KNITTERS—ON HAND KNITTING MAchines, exp. in fashioning. Royal Knitting Mills, 2001 S. California.

LINOTYPE OPER. — EXPD. ON MENUS; temporary only. Hotel Sherman Printing Dept., 7th fl., Service Bldg., 132 W. Lake-st.

MACHINISTS. Several A-1 all around men for South Side factory machine shop. Give all details including wages desired. ADDRESS T J 542, TRIBUNE.

MACHINIST-SETTER in paper box factory exp. on Stokes & Smith and Quad machines. ADDRESS S T 494, TRIBUNE.

MAN—EXP. ON SILK STENCIL SCREEN process work. In answering state exp., sal. expected. Address T L 400, Tribune.

MAN-WIFE—TO WORK IN LAUNDRY nights, starching. 932 Sheridan-rd.

MECHANIC—A1 MACK MAN; EXP. ONLY need apply. Address T J 276, Tribune.

OPERATORS-CALLER OUTS SALESMEN—Kaylane Studio, 3713 W. Chicago-av.

PATENT DRAFTSMAN—ELEC. MECH. WK. Pay. by sheet; part time work; give age, exp., qual. Address T F 130, Tribune.

PHOTO ENGRAVERS, PHOTOGRAPHERS, copper etchers, finishers; state exp., refs. and sal. expected. Address T L 399, Tribune.

PLANT ENGINEER—LARGE INDUSTRIAL Co. who design and build plant production equipment is looking for man exper. in plant engineering; must have advanced ideas and be able to design and sell equipment. Salary. State age and experience. ADDRESS S N 561, TRIBUNE.

PORTER—WHITE PREF., RETAIL STORE. Must come well recommended. Address S 82, Tribune.

PRINTER—FAST, EXPD. ON AZO PAPER home portrait work. Apply 813 W. Lake-st., 2d floor.

SENIOR DENTAL STUDENT; SALARY. ADDRESS S 243, TRIBUNE.

TABULATING MACHINE OPERATOR — Able to change wiring. State exp., age, education, nationality, and salary expected. ADDRESS T J 281, TRIBUNE.

WINDOW TRIMMER AND SIGN PAINTER —Experienced in making cut-out signs; must have car. Apply in morn. Old Rose, 222 W. Madison-st.

WOOD PATTERN MAKER—TO WORK ON hat blocks. Domke & Ulm Mfg. Co. 2616 N. Cicero-av.

THE TRIBUNE OFFERS SPECIAL LOW rates to persons who advertise for positions. For further information and assistance in writing an advertisment stop at the Want Ad Office, Madison and Dearborn-sts., or in the lobby of the Tribune Tower.

Boys.

BOYS—12-14 YRS., FOR SELLING. WRITE for info. Address S 140, Tribune.

Pharmacists.

PHARMACIST—EXP. APPRENTICE OR ASsist. Must speak German. 1733 N. Halsted.

REGISTERED OR ASSIST., S. S. STATE age, sal.; refs. Address S T 345, Tribune.

Salesmen.

ADV. SPEC. SALESMEN—MAKE $40 WK. com. and bonus. New "Treasure Chest." R. 606, 417 S. Dearborn. Out of town, write.

AUTO SALESMEN—WE HAVE OPENING for several exp. salesmen to sell new and used cars and trucks. Real proposition for men willing to work.; comm. See salesmanager. Garfield Chevrolet, State-Garfield.

AUTO SALESMEN—2; COMM. SEE SALES Manager, 3431 Irving Park-blvd.

CONFECTIONERY-SPECIALTY MAN—EXP. Call on retail trade. Sal. and expenses. Address S 80, Tribune.

FAN SALESMEN — CAN MAKE GOOD money selling circulator fans, both commercial and industrial; straight commission; no money advanced. Cross Ventilation Co., 228 N. La Salle-st.

FAN SALESMEN—GOOD PROPOSITION; cars pref. Comm. 426 S. Clinton. Web.3795

INS. SALES WORK—EASY WKLY. PYMTS. All forms, dignified, lge. immed. earnings. Comm. Field mgr. shows you how. See Mr. O'Connor bef. 10 a. m. Rm. A-1038, 175 W. Jackson.

LIQUOR SALESMEN—SPECIAL OFFER TO make money on a renowned product; bonus as large as your commission. Apply Rm. 1427, 14 E. Jackson-blvd. Bet. 3-6 p. m.

LIQUOR SALESMEN—EXPD.; CALL ON taverns; good commission. Call 3 to 5. Otto Schmidt Wine Co., 1229 S. Wabash-av.

MAGAZINE DEAL, OUT OF TOWN, COMM. United Publishers Service, 189 W. Madison.

MONUMENTAL INS. HAS SEVERAL DEBIT opngs., $100 cash bond req.; sal. and com. Exp. unnec. Must live bet. 22d-124th, Lake-Ashland. Interv. 11 a.m. 7341 Cottage Grove.

TELEPHONE ADV. SALESMEN—2; EXP.; salary, comm. 4643 Broadway, 2d.

—TYPEWRITER SPECIALTY— Can be used in every office. Attractive comm. Room 415, 205 W. Wacker-dr.

SALESMEN—ACQUAINTED WITH CHICAgo grocery trade. Grocery item. Liberal commission; $15 per week guarantee. ADDRESS S T 323, TRIBUNE

OUR APPROACH GUARANTEE 90% ENtry. Miracle rug, upholstery cleaner. Samples free, expenses, comm. 180 W. Adams. R. 408.

SALESMEN—SELL NEW 1935 LINE HUDson, Terraplane 6-8; comm. Roseland State Motor Sales, 9321 Cottage Grove.

SALESMAN—WITH OWN CAR, TO SELL food spec. to restr. trade; gd. refs. required; comm. Address T J 279, Tribune.

SOLICITORS—FOR CONSTRUCTION COMpany; comm. 1636 N. Western-av.

HAROLD TEEN—BEEZIE'S BEAN BUSTS OUT!

HELP WANTED—MEN.

Salesmen.

$20 A DAY

BIG COMMISSIONS PAID DAILY.

OPPORTUNITY FOR SALARY MANAGERSHIP

SELLS ON ONE CALL!

BACKED BY NATIONAL RADIO ADVERTISING.

Something Entirely New. Original and Most Novel In Recreational and Catering Service.

Presented by

Mr. Ferree, La Salle Hotel, Thurs. Only, 9 A. M.-12 Noon.

A PERMANENT SALES POSITION

The expansion program of a nationally known corporation permits the addition of 2 men to our sales staff in Illinois. Requirements are: College education or its equivalent, 30-40 years of age, broad sales experience in high grade specialty selling, closing ability, ability to convince executives. Thorough training. National and local advertising leads, customer assistance, close sales co-operation. Position permanent, interesting, dignified. No canvassing, noncompetitive, exclusive territory. Commission schedule permits fine income. Reply in confidence. PHONE DISTRICT MGR., ALEXANDER HAMILTON INSTITUTE, FRANKLIN 4304, between 9 a. m. and 5 p. m., for appointment.

INVESTIGATE

THIS OPPORTUNITY.

Because of the phenomenal acceptance of our new electric unit in Chicago we're opening a West Side branch and will interview West Side and West Suburban men for the following positions:

Division Manager.
Two Supervisors.
Six Salesmen.

To qualify you must be neat appearing, under 50, with proven character references; successful men make as high as $50 a week on liberal per cent basis; men selected will be given small salary for short training period.

Apply Thursday, 9:30 to 4, Suite 207, Marbro Theater Bldg., 4124 W. Madison-st.

YOUR OPPORTUNITY.

If you can sell anything, you can earn big money soliciting membership for the Illinois Automobile club. If you lack experience our expert solicitors will train you free. They will take you directly to prospects and show you how to explain our proposition. During our new membership drive which is now on, we are making a special offer of a 2 yr. membership including 1 year public liability and property damage and 1 year personal accident insurance for only $39.50. Easy terms. Direct leads furnished. Immediate commission. Our men make up to $100 weekly. Neat appearing men of good character, over 21 years call at once. Ask for Mr. Price, Illinois Automobile Club, 3401 S. Michigan.

SPECIALTY SALESMAN.

Experienced, with superior education and ability, between 27 and 40 years of age, to sell diagnostic instruments on comm. to doctors. The line requires intensive training and offers a permanent and profitable connection ...

CAMERON SURGICAL SPECIALTY CO., 666 W. DIVISION-ST.

[illegible]

HELP WANTED—MEN.

Miscellaneous.

Exceptional Opportunity

for men living in OAK PARK, RIVER FOREST, MAYWOOD, MELROSE PARK, BELLWOOD, HINSDALE, LA GRANGE, DOWNERS GROVE, BROOKFIELD, RIVERSIDE, BERWYN, CICERO.

[illegible]

TRADE SCHOOLS—MEN.

REFRIGERATION

AIR CONDITIONING.

Get into this new field while there is a demand for men. A WEEK'S TRIAL FREE.

DIESEL ENGINEERING.

[illegible]

HELP WANTED—WOMEN.

Domestics and Cooks.

GIRL—WHT., SM. APT., SM. FAMILY, NO wash. Sal. $3-$4. M. Garber, Van B. 5117.

GIRL—GEN. HSWK.: NO COOKING: NO laundry; one child; stay; $4. Fai. 0893.

[illegible]

HELP WANTED—WOMEN.

Employment Agencies.

STENO.-BKPR., LOOP.....$25

[illegible]

MAJESTIC, 20 E. JACKSON.

SECRETARY—KNOW ACCTG......$30
ASST. EDITOR—Know Merchandising..$50
ACCTS. RECV. BKPR. & STENO......$85
TYPIST-BILLER ORDER WRITER......$60
ELLIOTT-FISHER BKPR—Acts. Pay.....$20
SWITCHBD. OPER.—Hotel Exp.........$50
GLADER CORP., 220 S. STATE-ST., R. 1208

HOTEL MAIDS, $60; SHORT HOUR hostess, $8; inst. cook, $60, r., b. La Salle-Wash.-Morrell-Franklin Agcy., 306 W. Madison

ZINSER PERSONNEL SERVICE, 140 S. Dearborn-st., Room 1548.

TRADE SCHOOLS—WOMEN.

BURNHAM'S

(for 64 years the world's largest beauty school)

ACT NOW.

It is to your particular advantage to register now even if you cannot start your course until later. Call, phone, or write at once.

The easy-to-learn Burnham System quickly enables you to become a skilled beauty operator. Plenty of living models. You learn by doing rather than by studying. Each teacher a specialist. Fewer pupils per teacher. 64 years' knowing how to teach gives you a flying start.

SEE FOR YOURSELF WHY MORE GIRLS ENROLL IN BURNHAM'S THAN IN ANY OTHER BEAUTY SCHOOL.

BURNHAM'S AWARDS TRIP TO PARIS TO STUDENT. Geneve Huffman, 1601 Thome-av., winner of semi-annual Burnham scholarship for efficiency while in training, sailed June 19 on S. S. Manhattan with all expenses paid. Burnham's offers opportunities not found elsewhere.

DAY AND EVENING CLASSES.
Pay for MOST of your tuition after graduating. Open every day and on Monday, Wednesday, Friday evenings until 9 p. m.

E. BURNHAM
SCHOOL OF BEAUTY CULTURE.
138 N. STATE-ST. RANDOLPH 3355.

BEAUTY SHOPS Want DeLEE GRADUATES

Beauty shop owners know that only DeLEE students are trained in a school where the equipment is 100% new and up to date. They know that only at DE LEE do students receive personal individual instruction. Shop owners like to tell their patrons that their operators were trained under Madame Louise personally at DeLEE. Visit DeLEE today.

DeLEE UNIVERSITY OF BEAUTY CULTURE
30 W. WASHINGTON. CENtral 8225.

YOU OWE IT TO YOURSELF TO VISIT SELAN'S Schools of Beauty Culture. Complete course, including equipment.
$2 DOWN,
$3 WEEKLY. Free EMPLOYMENT service
SELAN'S SYSTEM,
2744 Milwaukee-av Spaulding 6616.
1547 W. 63d-st. Hemlock 5702.

— — — FINAL WEEK. — — —
HEIM BEAUTY SCHOOLS.
$55 $2 DOWN
ASK ABOUT OUR TIME PAYMENT PLAN. DAY AND EVENING CLASSES.
DOWNTOWN SCHOOL, 6 E. LAKE-ST.
SOUTH SIDE SCHOOL, 1019 W. 63D-ST.

ATTRACTIVE GIRLS

Excellent opportunity for those who can qualify for fashion modeling, sizes 14 to 18; small tuition fee; free placement service. Apply now to—
VERA JANE STUDIO
64 E. Jackson-blvd. Wabash 9332.

AMERICAN SCHOOL OF BEAUTY CULTURE
guarantees you a thoro. complete course. AMERICA'S FINEST group of TEACHERS. Private Instruction—Low Tuition. Terms include Tools, Books, Materials, Uniforms. 150 N. State-st., 8th Floor. Dearborn 6627.

[illegible]

TRADE SCHOOLS—WOMEN.

Consider your Future—SELECT MARINELLO

Only Marinello Can Give You

THE WORLD FAMOUS MARINELLO TRAINING

Remember—In Beauty Culture there is no substitute for the complete and thorough training MARINELLO gives its graduates. Don't be handicapped by inferior training throughout your career. Choose MARINELLO—the school that guarantees proficiency to every graduate.

There are many schools offering courses in Beauty Culture. All of them cannot be the best. Which one will you select? It is an important decision—as the extent of your earning power depends on the type of training you receive.

Special Summer Rate

The Lowest in Our History.

Easy pay-as-you-learn plan. Complete instruments, uniforms, textbooks, and all cosmetics furnished without charge if you enroll for day or evening classes now forming!

VISIT OUR SCHOOL.

Phone or write for Free Booklet and 8 photos showing MARINELLO classes at work.

Name ....

Address ....

Phone ....

National School of Cosmeticians, Inc.—T68.

MARINELLO
THE WORLD'S LARGEST INTERNATIONALLY ESTABLISHED SYSTEM OF BEAUTY CULTURE.
108 N. State-st. State 5057.

BE INDEPENDENT.

LEARN Beauty Culture AT MOLER'S and Be Independent

Positions or shop of your own after short, inexpensive course.

Tools given. Diplomas granted.

For 42 years the leading school of the World. Out of town applicants have equal chance. Call, phone or write for particulars.

MOLER SYSTEM
59 E. Monroe Cen. 6393

7 DA. SWITCHBOARD—PLACEMENT SERV. 27th year. Individual inst., 3 boards. Am. Schl., Field's Annex, 24 N. Wabash. Cen. 6647

DRESSMAKING—MILLINERY SCHOOLS.

LEARN DRESS DESIGNING, DRESSMKG., millinery or power machine; day or eve. Free booklet. Master College, 400 S. State.

LEARN DRESS DESIGN, DRESSMAKING, millinery. Forest Academy, 209 S. State.

$1. POWER MACHINE — JOSEPHINE'S Dressmaking School, 2434 W. North-av.

MUSICAL INSTRUMENTS.

[illegible]

TO RENT—ROOMS—CENTRAL.

[illegible]

TO RENT—HOUSEKEEPING ROOMS.

[illegible]

TO RENT—APARTMENTS.

SOUTH.

General List.

A DISTINCTIVE APT. HOME
3017 E. 78TH-ST.
Newly decorated 3 and 4 room apts., overlooking lake, in a beautiful 7 story fireproof bldg.; elevator service; rentals from $65 to $80, including gas and electricity; owner's representative on prem. 2 to 6 p. m.

7020 JEFFERY-AV.
Beaut. appointed 2½ and 4 room apts.; newly dec. and carpted; spac. closets, tile baths; excl. location; $55 up. Agent on premises. Mid. 2383.

7646-58 INGLESIDE-AV.
3½-4 very lge. rooms; 5 rm. efficiency; elec. refrig., rollaway beds; facing park; nr. I. C. Reasonable rent. Janitor will show.

VERY CHOICE 3-4-5 ROOMS
5306 Woodlawn-av. All outside rms.; refr.; newly dec. Orr Realty Co., 1309 E. 53d-st.

5125 HYDE PARK-BLVD.—3, 4, 6 ROOMS; $25, $30, $37.50. Agent on premises.

2-3-5 ROOMS—EVERYTHING NEW. MOD. Free ref., gas, elec. Reas. 368 E. 69th.

One, Two, and Three Rooms.

SUBLEASE—BEAUT. 3 RM. APT. IN SKYscraper overlooking Lake. Modern decorations. 7300 South Shore-dr.

Four, Five, Six Rooms, and Larger.

N. W. Cor. 68th and Crandon
4 ROOMS, $42.50 UP.
5 ROOMS, $60 UP.
Large, mod., airy rms.; inador bed, new G. E. refrig.; dec. to suit. Agent on prem.

LARGE 7-8 RM. APTS., ALL OUTSIDE rms., tile baths, extra tile shwrs.; halls carpeted; running water and closet in each rm.; ideal for renting rms.; will supply new stoves and refrig. and decor. to suit; near surf., bus and I. C. Reas. rent. Apply 3821 Lake Park-av. or phone Regent 0900.

CHOICE SELECTIONS—LARGE, LGT. RMS., in-a-dor beds; free refrigeration; conv. tran.
6640 Yale, 4 rooms....................$37.50
7616 Colfax, 4 rooms..................$37.50
Englewood 3000. Agent on premises.

5525 HYDE PK.-BLVD.—CHOICE 6 RMS., 2 baths, sun p., outside rms., master bedrm.; 4 r., 1711 E. 55th-st.; 8 r. res., 5205 Dorchester. Inq. 1701 E. 55th-st., Hyde Park 6171.

SO. SHORE, 1709 E. 72D-ST.—LIKE 5 RMS. Light, quiet, cozy home; G. E.; heated slp. porch; nr. I. C., surf.; adults. Dor. 2417.

6 LARGE, OUTSIDE ROOMS, $35.
5 rms.; in-d-b.; tile bath; el. refr.; modern; $35-$37. Cor. Wells and 59th. Went. 5123.

6640 MARYLAND—4 LOVELY RMS., ALSO inador bed, 5 r. efficiency, white enamel woodwork, electric refrigeration. $32.50.

MOD. 6-4 RM. APTS., EXC. TRANS. REAS. Owner, 6541 Woodlawn. Hyde. 2340.

625 W. 73D-ST.—4-5 RMS., ELEC. REFRIG.; $32.50-$35. Near R. I. Agent on premises.

6916 OGLESBY-AV.—7 RMS., 2 BATHS. Private glazed rear porch. $115.

7343 YATES—LRG. 6 RM. MOD., GLZD. pch., ivory fin., sd. driv., I.C. Regent 3522.

5506 S. RACINE-AV.—5 RM. APT., STEAM heat; $30. Agent on premises.

3759 LAKE PARK-AV.—4-6 RMS., $30-$35; stm.; nr. park, lake, I. C. Oakland 5243.

5451 HYDE PARK-BLVD. — 8 ROOMS, 3 baths, $85. Hyde Park 7000.

4 RMS., 1ST—PRIV. PORCH. $20 MO.; stm.; emergency bonds accept. 1514 E. 62d.

NORTH.

General List.

2000 LINCOLN PARK WEST
Directly opposite Lincoln Park.
2 to 5 rms., from $55.
Spacious, well arranged suites—doorman.
PETER F. REYNOLDS.   LINCOLN 3633.

1214 JARVIS—2½-4-5 RMS., LAKE APTS.; 3 cedar clos. in each; pri. bch., $40 up. 1201 Chase at Lake. 1 rm. kitnt. free refrig., $30; furnished, $35. Gentiles.

3-4-5 ROOM APTS., FRIGIDAIRE; AVAILable now; will decorate to suit. Apply office of building, 743 Irving Park-blvd.

— — —3-4-5 ROOM DE LUXE APTS.— — —
180 E. Delaware-pl.   Whitehall 5100.

One, Two, and Three Rooms.

2-3 Room Apts., $40 Up
Free gas, light, and refrigeration. Complete hotel service available. Bus at door.
DE WITT HOTEL,
244 E. PEARSON
HOGAN & FARWELL, INC., Direction.

THE SHERIDAN SURF
Two sunny, spacious rooms, $50 and up. Living room with twin or double inadors, real kitchen and dinette; tile bath with attached dressing closet; free gas, light, refrigeration; block to Lincoln Park, golf course; 18 minutes to Loop. 24 hour switchbord service.
425 SURF-ST.   BIT. 7200

111 E. CHICAGO-AV.
1-1½ room studio apts., Pullman kitchen; gas, light and refrig. included. $40-$45.
HOGAN & FARWELL, INC.,
664 N. Michigan-av.   Whitehall 4560.

415 FULLERTON-PKWY.
2-2½-3 RMS. FROM $52.50.
Oppos. Lincoln park; free gas, refrigeration.
PETER F. REYNOLDS.   LINCOLN 1518.

3 ROOMS AND KITNT.
Fireproof; elevator service; tile bath; shower; low rent; free refrigeration, gas; carpeted floors. 1673 Pratt-blvd. Briargate 7595.

3 ROOMS AND KITNT.
Free refrig. and gas. In Rogers Park. South front. $32.50-$35. Phone Rogers Park 6360.

910 LAWRENCE APTS.—2½ RM. BEDRM. apts., $45 up. Gas, light, refrig. free; carpeted floors. Mgr. on prem. Longbeach 7823.

2 RM. APT., NEWLY DECORATED, $20. 4864 N. ROCKWELL-ST.

$30—COR. BLDG. KITCH. ELEC. REF., GAS free. Bus, car at door. 1157 Diversey.

2330 LINCOLN PARK WEST—2 ROOMS, $35; 3 rooms, $70 and up. Longb. 2821.

701-3 BELMONT—S. E. COR., ABT. CT., 3 rms., new. dec. $30.00.

520 SURF—2-3 RM.; MOD. BLDG.; TILE bath, refrig.; exc. loc., trans.; reas. rent.

Four, Five, Six Rooms, and Larger.

2920 Commonwealth-av.
The most beautiful 7 and 9 rm. apts. on near north side. Every ultra modern convenience, including garage. If you desire this fine type of town home you will find the rentals reasonably priced. See superintendent.

2335 COMMONWEALTH.
1 blk. west of the drive, just south of Fullerton; 6 rooms, 2 baths; unusual layout; 15 minutes from town; exclusive elevator bldg.; $90 to $110. Central 5050.

4-5 SPACIOUS ROOMS.
Newly decorated; built-in porch; nr. Edgewater Beach, Berwyn L station. See agent, 5311-29 Kenmore-av. Edgewater 1442.

LAKE APARTMENTS.
7649 Eastlake-terr. 4 rms., 5 eff. beaut. appointed; tile bath, free refrig., pr. beach. Gentiles. Immed. poss. Howard L, bus.

4 ROOMS, 1 BEDROOM.
Adjacent to lake, facing park; free refrig., gas. 7221 Sheridan-rd. Rogers Park 6360.

5 ROOM APTS., $37.50.
1607 BYRON-ST.   2043 BIRCHWOOD. Modern, refrig. Decorated to suit. Div. 9500.

5 RMS., 2 BATHS, OVERLOOKING LAKE; modern, hi-grade, exclus. residential sect., nr. Howard L. Mr. Raymond, Rog. Pk. 0458.

HIGH GRADE COR. 1ST APT.—6 RMS., 2 baths, heated garage, $82.50 per month. 636 Wellington-av. Phone Bittersweet 0375.

7 ROOMS—JUST DECORATED..........$42.50
4626-28 Malden—"Beautiful Street."
All rooms light. Longbeach 6622.

NO FOOLING—BEST NORTH SIDE BUY; 7 rm., 2 tile baths, shwr., glz. por., refrig.; all transp.; lake ⅛ block. $65. Well. 1100.

5 ROOMS, $37.50; 6 ROOMS, $45.
Newly decorated; elec. refrig.; unusual barg.; immediate possession. 1067 Ainslie.

6 RMS., 2 BATHS; BLK. TO LINC. PARK. $68. 700 Irving Park-blvd. Lake V. 6480.

5060 WINTHROP—4 AND 5 ROOM APTS. See agent on premises or phone Fra. 1424.

MARSHALL FIELD GARDEN APARTMENT homes. 411 Blackhawk-st. Lin. 2122.

629 STRATFORD-PL. — 6 RMS., REAS.; newly decorated, good bldg., good transp.

MARSHALL FIELD GARDEN APARTMENT homes. 411 Blackhawk-st. Lin. 2122.

6 RMS., NEWLY DEC., INCLOS. PCH.; REfrig.; all trans. 4722 N. Talman-av., 2d fl.

966 EDGECOMB—4-5 LARGE BRIGHT RMS. Newly dec.; G. E. refrig.; $35 up.

MODERN 5-6 RMS., COR. BLDG., $40 UP. 3454 Elaine-pl., cor Cornelia. L. V. 5106.

LARGE, LIGHT, MODERN 4 RM. APT. Reas. rent; gd. trans. 2300 Winnemac-av.

1330 BIRCHWOOD — OVERLOOKS PARK. attrac. 5 rms., 2 baths, sun par. R. P. 0541.

5 LT. RMS.—STM. HT., REFRIG., NEW DEC., $37.50; nr. drive [3700 N.]. Gra. 6421.

NORTHWEST.

General.

ATTR., LIGHT 2½-4 RM. APTS.; REFRIG.; $27.50 up. 4210 N. Crawford. Pens. 5547.

Four, Five, Six Rooms, and Larger.

5 RM. APT.—HOT WAT. HT., TILE SHWR. Enclosed porch. 3012 N. Parkside. 1st.

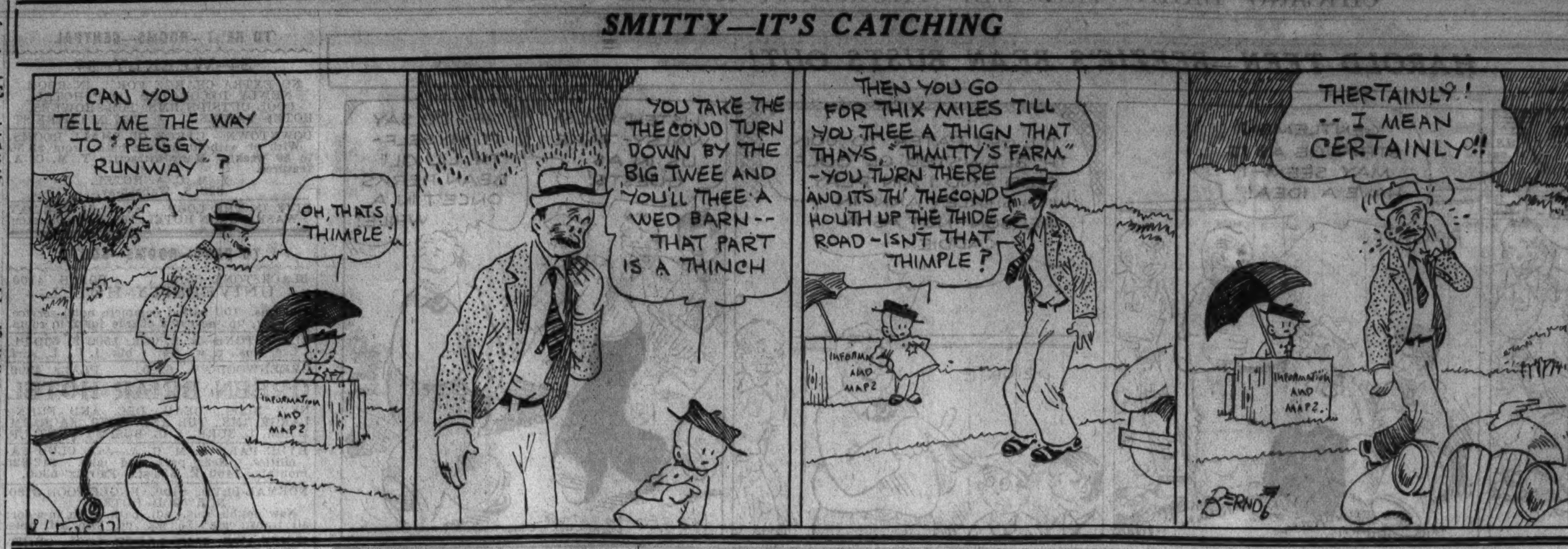

TO RENT—APARTMENTS.

NORTHWEST.

Four, Five, Six Rooms, and Larger.

5155 BERENICE-AV.—4 RMS., 2D FLOOR; G. E. refr.; nr. school; $35. Pens. 8610

2708 CORTLAND—6 LOVELY RMS., 2D fl.; elec. refg; dec. to suit; reas. Ran.3477.

1509 N. TALMAN—4 RM. APT.; STM. HT.; 2 blks. Humboldt Pk.; surf., L trans.; $24.

MODERN 5 RMS.; HTD. GAR.; $40. NR. trans. and school. 1806 Mobile-av.

1551 N. AUSTIN-BLVD.—5 RMS., NEWLY deco. $35. See jan. or Ked. 0215.

WEST.

One, Two, and Three Rooms.

3451 DOUGLAS—2 RMS., GAS, ELEC., REfrig. included. $30. Central 4824.

Four, Five, Six Rooms, and Larger.

334-46 N. MASON.
6 rooms, all outside, newly dec.; new refrigeration and stove; near L, stm. road and bus; $45. See K. Nelson on premises or
HAROLD E. VETTER & CO.,
6236 Broadway.   Rogers Park 6480.

4-5-6-7 RM. APTS.—$20 UP. BEST RESIdential sect.; light, new. dec., mod.; st. ht. Gd. trans. See agent, 1816 S. Kedzie [store]. Lawn. 3254 or Kenny Bros., Haymarket 2700.

AVERS-AV., 382 N.—6 RMS., 2D, HOT W. heat. Nr. Garfield Pk. and L., $28.

6 BEAU. RMS., SUN PAR., STM., REFRIG., reas. 3250 Washington. MON. 0555.

TO RENT—APARTMENTS—SUBURBAN.

WEST.

Oak Park—16 minutes to loop.

IN BEST RESID. DIST., YET ONLY TWO blks. from rail. "L" trans. Also schls. and Lake Marion shop. center; very lge. rms., beau. court, fountain, amusemt. rms. 4 rms., $50-$52.50; 5 rms., $72.50-$75. Resid. Mgr. Apts.shown anytime. 134 Home-av. Vil.7325.

. . . . 217 WASHINGTON-BLVD. . . .
4 and 5 room apts.; immediate occupancy. Newly decorated; in-a-dor beds, free refrigeration; all outside apts. with exceptionally large rooms. Agent in building.

4 ROOMS—$40 UP. 344 S. AUSTIN. NEW, modern bldg. overlooking Columbus park; refrig.; all trans. Phone State 0240.

TO RENT—FURNISHED APARTMENTS.

SOUTH.

1 TO 4 ROOMS, $30 UP.
Free gas, light, refrig.; 2 blks. L; bus at door. 4336 Drexel-blvd. Oakland 4951.

REFRIG.-RADIO, $32 UP.
6733 Stony Island, Euclid Hotel. 1-2 rms., pr. bath; wkly. rates; nr. Jack. Pk., I. C.

ST. GEORGE HOTEL.
1 rm. kit. apts., pri. slpg. pchs., elec. refrig. Nr. I. C. exp. $40 up. 1435 E. 60th-st.

2 R. DINETTE—NEW. DECO., COMPLETEly furn.; free gas, refr., elec., weekly maid serv. 7254 Jeffery-blvd. Nr. I. C. See today.

ALVARADO APTS.—COMP. HOTEL SERVice; bedroom apts. with 3 large closets. $57.50 and $65.   5118 Dorchester.

NICELY FURN. ROOMY APT. 4 ROOMS, sun parlor, bedrm., 2 in-a-dor beds; free el. refrig.; nr. I. C., "L." 6062 Stony Island.

4 WELL FURN. RMS., 2 BDRMS., LG. KIT., Frigid., pri. bath, pch.; real home for 3 adults. 7039 Normal. R. I., L. surf. $45.

2444 MICHIGAN-AV.—KITCHENET FOR 2. Gas and elec. free. $3-$7 wk. 75c-$1 day

4 RMS.—2 BEDROOMS, PRIVATE BATH; nicely furn. $10 week. 1511 E. 65th-pl.

3-4 RMS., 6152-58 SOUTH PARK-AV.—Well furn. Light, gas, linens incl. $35-$45.

UNUSUAL 4 RM. CO-OP.; CROSS VENT.; nr. lake, gar.; adlts. Gentiles. 2224 E. 69th.

ATTR. 2-3 RM. APTS.—CRAFTEX WALLS. arch. door, tile bth., rfg. 7905 Luella.

MODERN 3 ROOM FRONT APARTMENT reasonable. 1217 East 44th-place.

BEAU. 3 RM. KIT.—ELEC. REF.; COMPL. furn.; reas.; good transp. 441 W. 79th-st.

2-3-4 RM. APT.—ELEC. REFRIG.; ALL trans.; near lake; reason. 1139 E. 44th-st.

3 MOD. RMS., COMP. FURN., 1 BLK. I. C., bus, lake, refrig., reas. So. Shore 1908.

5 RMS., COZILY FURN., NEW. DEC., GAS, elec. free; gd. trans.; $9 wk. Went. 1690.

COMPLETE SERVICE—QUIET; L. SURF., R.I., bus; cut rates. 6818 Normal. Nor. 6824.

SOUTHWEST.

BEAUTIFULLY FURNISHED
3 and 4 rms., electric refrig., shower, extra roll bed; free gas and electricity.
Republic 6550.   6202 S. Troy.

6337 S. CAMPBELL—1-2 RM. FUR. KITCHenette apts.; free gas, light; $6 week up.

NORTH.

THE HIGHLANDS.
1-2 Rm. Apts., $32.50 to $40.
Near lake and transp. Hotel service.
7455 GREENVIEW.

THE LINCOLN APT. HOTEL,
1648 LUNT-AV.   PHONE ROG. PK. 0900.
Beaut. 1-2-3 rm. kitch., pri. baths, lobby, exc. hotel serv., $6 to $15 wk., hotel rms., $4 to $7 wk. Nr. lake, L, bus, sur., N.W.R.R.

AT LINCOLN PARK.
1 and 2 room kitch. apts., elevator and fireproof bldg. Free gas, light, refrigeration. Maid service and linens. Nr. Clark, Center, Ogden. 1940 Lincoln-av. Diversey 10354.

2842 FLETCHER-ST.
5 rooms; beautiful light, cheerful apts.; G. E. refrig.; excellent building; real bargains; low rent; best trans. Longb. 8833.

$34 UP—AT THE LAKE.
1 room apts., some with twin beds. Maid service, 24 hour switchboard service. L trans. 6317 Kenmore-av., Briargate 7860.

SHERONE APTS.
4423 SHERIDAN-RD.   LONGB. 0800.
1-1½-2-3 room furnished apts.; radio, light, gas, refrigeration; near all transportation.

The Berniss—1414 Pratt-blvd.
1-2-3 rm. apts.; attr. furn., light, airy; complete service; $35 up. Nr. beach, L exp.

1635 MORSE-AV.
2 and 3 rm. furn. apts., gas, light, refr., maid serv. included. Reas. Good trans.

4310 CLARENDON-AV.
Attractively furn. 3-4 rm. modern bedrm. apts.; accom. 4; el. refrig.; mo. rents; 53 bus

533 OAKDALE (2900 N.).
Attractive 1½-2½ rm. apts.; newly furn.; daily maid service; 15 minutes to loop.

596 HAWTHORNE-PL.
Attractive 1 rm. Pullman kits.; everything furnished; el. refrig.; $32.50 up. Buc. 0147.

STREETERVILLE APTS., 195 E.CHESTNUT. 1 r. kits., $7 up; 2 rm. kts., suit. 4, $15 wk. Mo. rates. Walk. dist. loop; nr. lake.

BEAU. FURN. 3 RM. APT., $37.50. GAS, LT., el. refrig., showr.; nr. lake and golf links. Good trans. 805 Cornelia. Wel. 6116.

739 BELMONT—LAKE VIEW HOTEL—1 R. kits.; elevators, comp. serv. Lake V. 8722.

5 RMS., BRFST. RM. IN 2 APT.; GR. piano, refr.; $55. R. P. 10458. 2728 Estes.

4 OR 5 RM. APT., WELL FURN.; GAS, LT. and Frigid.; adults. 1618 Estes-av.

6 RMS.—G. E. REFG., SUN PCH.; NICE. furn.; nr. H. S.; $50. 4355 N. Ashland.

5 RM. APT. WELL FURN. $55-$60. BLK. Rog. Pk. L. lake. 6932 Lakewood. Bri.1089

ASTOR, 1436—STUDIO, PRIVATE BATH. No kitchen. Blk to Lake and Park.

4 RMS., 3 BEDS, SHOWER, G. E. REFRIG.; near lake, L, bus; reas. 5314 Winthrop.

4-5 ROOMS, NICELY FURN., $52.50-$75; ½ block beach, L, bus. 1333 Touhy-av.

ATTR. 6 RMS., FRIGID., $55 MO. ALSO 3 rms., priv. bath, $7 wk. 4343 Kenmore.

5511 KENMORE—$8.50 WK.; LARGE, COOL kitch. apts.; Frig. At bch.; nr. L, bus.

MODERN KITNT. APTS.—FRIGID., HOTEL service; beaut. lobby; $7. 841 Windsor.

TO RENT—FURNISHED APARTMENTS.

NORTH.

1362 GREENLEAF—BEAUTIFUL 2-3 ROOM apts.; 1 blk. to L, lake, bus; reasonable.

6 R. NICELY FURN., COMPL.; NR. LKE., beach; new dec. 814 Eastwood. Edg. 4110.

5827 RIDGE—ATTR. 1½ RMS., REFRIG., gas, elec., $8 wk. Bryn Mawr L. Edg. 0959.

4 ROOMS—REAL HOME; NR. PARK; EXC. transp. 4501 N. Oakley-av.

NORTHWEST.

. . SQUAREGATE APT. HOTEL . . .
2108-10 N. Kedzie-blvd.
1-2-3 rms., nicely furnished.
Maid service. Rent $32.50 and up.
MANAGER ON PREMISES.

2740 NORTH SPAULDING.
1-2-3 RMM KITCHENETTE APTS.
Beautifully furn. [unfurn. if desired]; electric refrig., gas, elec. included in barg. rentals.

WEST.

JACKSON BLVD. GABLES.
3412 W. Jackson, 1-2 rm. furn. kitchenette apts; linen, maid service, gas, electricity and refrig. free. Ph. VAN BUREN 0107.

OAK PARK CHATEAU—1, 2, 3 RM. FURN. kit. apt.; twin beds; 24 hr. swbd.; best tran. Gentiles. 330 N. Austin-bl. Vil.8500.Aus.1417

THE CERVELL—SUMMER RATES. ATTR. 1-2-3 rm. kits., comp., firepr., lobby, elev., all tr., rl. hm. atmos. 325 N. Austin.Col.1078.

3-4 RM. BEAU. FURN. APTS.; MOD., clean; adults; reas. 3822 Washington. 1st.

SUBURBAN.

$30—2½ RM. NICELY FURN. APT.; EL. refrig.; nr. L. 2203 S. Ridgeland, Berwyn.

WANTED—TO RENT—APARTMENTS.

6 RM. FURNISHED APT. — HOWARD-AV. district; nr. schools; must be 1st floor and reas. Address T C 261, Tribune.

3 RMS. OR MORE—FURN. PREF.; ON OR before Oct. 1. Will take care of bldg. for rent or part. Refs. furn. Vin. 1053.

TO RENT—STORES.

South Side.

DAYLIGHT STORE—REASONABLE RENT. 6245 Dorchester-av. Inquire Service Station.

STORE—HYDE PARK LOCATION. APPLY Mr. Burke, 5224 Lake Park-av.

North Side.

1427 N. CLARK-ST.
Best location in Chicago for a nite club. Building just recently remodeled. Finest interior decoration. Second floor available. See KENNY BROS., 740 W. Washington-blvd. Haymarket 2700.

Northwest Side.

LRG. STORE ON TRANSF. COR.—IRVING Park, Cicero, and Milwaukee; drug store pref. A. Smith, 4728 Irving Park. Kil. 5971.

West Side.

30 DAYS' FREE RENT; TRANS. CORNER; stores-tailor-beauty shop. Aus. 1013.

TO RENT—OFFICES AND SHOPS.

Central.

30 N. LA SALLE-ST.
Efficient office layouts at moderate rentals. A few well furnished offices available to select tenants. Our high standard of occupancy includes lawyers, real estate, insurance companies.
JUDSON F. STONE, AGENT.
30 N. La Salle-st.   Dearborn 1776.

Madison Square Building.
CENTER OF LOOP.
123 W. MADISON-ST.
Furn. pri. offices, $20. Desk space, secty. service, $10. Larger suites at reas. rentals.

82 W. WASHINGTON-ST.
WELL FURNISHED PRIVATE OFFICE. PHONE AND SECTY. SERVICE, $20. ROOM 420.   ANDover 5696

32 N. STATE, S. W. CORNER WASH.—Attractive offices; north light; night service; center Loop; single room, furn. $20; with reception room $35 up; beautiful desk space. phone, steno. SWIGART & CO., Room 601.

2 Pri. Offices, Rec. Rm., $25.
Ideal Loop location; modern fireproof bldg. 20 E. Jackson. Harrison 7490
BAIRD & WARNER, Management.

203 S. DEARBORN-ST.
Nicely furnished, well lighted offices. Phone and secretary service available. Room 1001.   Dearborn 1776.

. . . 140 N. DEARBORN BLDG. . . .
2 and 3 office and larger daylight suites available for high grade tenants. Rent reasonable.

WESTMINSTER BLDG., 110 S. DEARBORN. Exceptionally desirable daylight offices. FRANKENSTEIN & CO.   Central 5753.

OFFICE, STUDIO OR DISPLAY SPACE—P. O. in bldg.; low rent. Edwin J. Bowes Jr. & Co., 154 E. Erie-st. Whitehall 6026.

ONE ROOM OF SUITE FURN.; COMP.SERV. Reas. Mich-Ohio Bldg. Whi. 4489.

PROMINENT CHGO. MAIL ADD. AND PH. service. 333 N. Michigan, R. 501. Fra. 7100.

DESK SPACE—MAIL ADD., PH. AND SECTY. service. Reas. 162 N. State. Dearborn 1033.

Outlying.

OFFICES—ALL PROFESS.; ALSO OSTEOpath suite; best loc. dwntn. Evanston 1718. Sherman, Univ. 8680 or Rav. 2274 eves.

WANTED—STORES, OFFICES, LOFTS.

WTD. TO LEASE—VACANT STORE OR space in store on per cent. basis only. Give full details. Address T G 576, Tribune.

WANTED VACANT STORE—SUITABLE FOR delicatessen, in or near large apt. hotel. L. Barnisa, 7852 Essex-av.

WANTED—TO RENT—FARMS.

FARM—50 TO 100 ACRES, NEAR CHIcago, northwest; responsible party, state rent. Address T K 278, Tribune.

OFFICE FURNITURE AND DEVICES.

USED OFFICE FURNITURE.
Desks, chairs, tables, steel files.
Mead & Wheeler, 1022 S. Wabash. Wab. 6626

WALNUT TRADERS DOUBLE DESK, 6 and 9 dr. upright 3x5 card files, steel storage cab. Many bargains. 172 W. Monroe.

OFFICE FURNITURE CLEARING HOUSE—Always dependable. We buy, sell or exch. Cor. Lake and Franklin-sts. Dearborn 3456.

LARGE STOCK NEW AND USED OFFICE furn. at reas. prices. Kendrick Furniture Co., 218 W. Jackson. Central 4325-4326.

BARGAINS—LOWEST PRICES, BARGAINS. used office furniture and equipment. We buy and sell. 39 N. Halsted. Hay. 2730.

CLOSING OUT LARGE STOCK USED OFFICE FURNITURE. UNUSUAL BARGS. WHILE THEY LAST. 201 W. MONROE.

USED KARDEX, DESKS, FILES, SAFES, chairs, tables, etc. Dann, 1110 S. Wabash.

40 DESKS, 90 CHAIRS, STEEL FILES, STA. cabs., bookcases; cheap. 3917 Sheridan.

WANT STEEL SHELVING, CARPETING off. furn. Cash. Address P 96, Tribune.

PRIVATE PARTY FURN. LARGE OFFICE needs furniture and equip. Rand. 4780.

60 IN. MAH. DESKS, FILES, CHAIRS, ETC. Cheap. 428 S. Dearborn. Webster 4585.

250 STEEL LOCKERS, SHELV., CHROME office furniture, safes. Delaware 8495.

PORT. TYPW., $12; MIMEOGRAPH, $18; Addressograph, $15. Pruitt, 172 No. La Salle

— — USED OFFICE FURNITURE — —
1646 W. MADISON-ST.   SEELEY 2056.

EXECUTIVE DESKS, CHAIRS, FILES, safes, tables. 180 W. Lake-st. Rand. 0123.

GEN. ELEC. WATER COOLER—D C; ADDing mach. type and file. Haymarket 0834.

WANTED TO BUY.

100 OUNCE OR LARGER TROY WEIGHT balance. LEO M. ALEXANDER, 30 N. Michigan. Randolph 1410.

WE BUY PIANOS. HIGHEST PRICES PAID. 5951 S. Ashland. Hemlock 0540.

WANT TO BUY SOD FROM GD. PASTURE land nr. Chgo. Address S S 175, Tribune.

SEWING MACHINES.

WILL PAY CASH FOR USED SEWING machines, any make. Kedzie 1302.

REAL ESTATE FOR SALE.

APARTMENT BUILDINGS.

South Side.

NEAR L. R. I. SURF., CHURCHES, SCHLS. 2 flat on which $10,000 was spent for remodeling. 143 W. 65th-st. 8-8 rms.; artistic; modern interiors, oak floors, mod. plumbing, 2 rm. kit. apt. in bsmt.; attic; triple deck, incl. rear porches; oil hot water heat plant. 3 car gar.; side drive. 50x149 ft. All for $3,500 [$1,000 down]. Sacrif. of this century. Stansbury of McCLUN'S. 217 W. 63d. Went. 1844.

DE LUXE 3 FLAT, S. SH., CHOICEST SECT., 6 rms., 2 baths; remark. buy. Hyd. 2604.

North Side.

OWNER MOVING TO CALIFORNIA—MUST sacrifice Devon and Western 3 flat bldg., vitrolite walls in bathrm.; garage; only $15,750. Draper & Kramer, Inc.2262 Devon-av.

15 APT., MODERN REFRIG., ON GOOD ST., 10 yrs. old, forecl. Sac. for cash. LLOYD REALTY CO., 139 N. Clark-st. Cen. 8311.

3 APT. BARGAIN E. OF SHERIDAN-RD., 6 rms., 2 baths [master bath tiled]. Price, $13,000; ⅓ cash. Corley, Long Beach 5332.

DE LUXE COR.—21 FLATS, 4-5 ROOMS, NR. Loyola L. Fine income. Out of town says "Get best offer." Sheldrake 8600.

$8,250 BUYS 3 APT. B., 12 YRS. OLD.; 2 car b. gar. Address B L 355, Tribune.

36 APT., FURN., BLK. L. QUICK SALE. 3 x rent, $15,000 eq. Mangan. State 5504.

Northwest Side.

BRICK 2 FLAT—5-5 RMS.; BARG.; $3,500; terms. Inq. 4006 W. Division.

West Side.

SAC. 5 FLAT BLDG., OPP. PARK, NR. schl., trans.; gd. income; H.O.L.C.; $8,600; $1,500 equity; reas. offer accept. Rock. 1590.

BUSINESS PROPERTY.

South Side.

NEW 40 FT. BLDG. JUST LEASED TO Natl. Tea Co. Rent $1,200 yr. Pr. $10,500. SILVERMAN, 2345 E. 71st. Butterfield 7060.

HOUSES.

South Side.

BARG.—3230 VERNON-AV.; BRICK 9 RMS.; place excellent shape. Cent. 3204.

6 RM. BRK. BUNG.—BEV. DIST., NR. R. I. tr. $4,600, $950 cash, $30 mo. Ced. 1601.

6 RM. BRK. RES., FURN.; 2 gar.; 35 FT. lot; leav. city. 7950 Yale-av. Ste. 5227.

$1,000—MOD. 9 RM. HOUSE, 2 BATHS, PR. $4,000, rent $40. 7244 Evans. Dor. 5240.

Southwest Side.

. . . . $9,000 BRICK BUNG. $4,750 . . . .
6 rms. h. w. ht., gar., nr. 62d and Troy; also have fine 6 rm. brk. res. on Artesian. Owner here this week; forced to sell. Trms. Arranged. Rep. 1689. Agts. don't answer.

North Side.

BARGAIN—$850 CASH BUYS MODERN 6 rm. brk. bung.; hot w. h.; 3 car brk. gar.; HOLC mtg.; no agents. 5929 N. Washtenaw.

Northwest Side.

$850 BUYS MY $6,000 EQUITY IN PRACT. new brick bungalow; near schools and transp; beautiful yard; garage; balance government loan for 15 years. Forced to sell. Address T H 257, Tribune.

10 BIG RMS.—FULL FINISHED BASEMT.; stm. ht.; lot 100x125; on Irving Pk.-blvd.; all improvements in and paid. Price $4,800. Mtge. Dept., Rm. 524, 29 S. La Salle.

3 RM. HOUSE—LARGE LOT; 1 BLK. IRVing Park; price $950; need $250 cash; balance $10 mo. 29 S. La Salle-st., Rm. 524.

6-RM. BRICK—FURNACE; LOT 33 1-3X200; choice loc.; reas.; $4,900; $1,000 cash. Arvid P. Petersen, 6835 W. Grand-av.

6 RM. FRAME AND BRK.; LIV. RMS. IN basement. Drake nr. Montrose, ½ blk. all trans., schools. $2,850, terms. Key. 4367.

BRICK—2 FLAT 5-5 RMS.; BARG.; $3,500; terms. Inq. 4006 W. Division.

VERY NICE BRICK BUNGALOW—ONLY $500 down. Address B K 122, Tribune.

West Side.

BEST CASH OFFER TAKES 6 RM. BRICK cottage; furnace heat; 2 car garage. 1016 N. Kedvale. Spaulding 3774.

VACANT.

South Side.

30 FT. LOTS, $49.
¼ ACRE, $98.
½ ACRE, $195.
FULL ACRES, $385.
TERMS, $1 DOWN, $1 A WEEK.
Very low taxes. No assessments. Clear title. A warranty deed to every purchaser. We can furnish a Chicago Title and Trust Co. guaranty policy with every lot. Property is close in. Near schools, churches, stores, transportation. Improvements available. Building going on now. Financing your home is easy today.
COME OUT AT ONCE—DO NOT DELAY.
FRANK DE LUGACH, OWNER.
2339 W. 95th-st., at Western-av.
Phones Beverly 2367, 2368.

REAL ESTATE—OAK PARK—AUSTIN.

$6,250 BUYS BRICK 5-6 RM. 2 FLAT—REcond. thruout. Arched openings; 2 car brk. garage. Convenient loc., nr. Washington-blvd. Pilgrim, 5637 W. Lake. Aus. 1680.

REAL ESTATE—ACRE PROPERTY.

SMALL CITY FARMS.
NORTH-AV. AND 17TH-AV. [9200 W.] $290, terms, rich soil, homes built now. DRIVE OUT OR MANSFIELD 7800.

1 TO 3 ACRES—ADJ. WEST SUBURB AT smashed prices; $175 per acre and up; terms. W. O. Melcher, 30 N. La Salle-st.

REAL ESTATE—SUBURBAN—SOUTH.

General.

6 ACRES.
4 rm. hse., garage, chicken hse., good soil for truck garden. Located on the R. I. R. R., 55 min. to loop. Will sell for $3,250; need $300 cash, bal. at $30 per mo. Address C D 283, Tribune.

REAL ESTATE—SUBURBAN—S. W.

General.

MUST SELL 4 ROOM HOUSE, 2 ACRES, poultry house; gas, elec.; garage; ideal garden spot; $200 down, $25 mo. Went. 6519.

REAL ESTATE—SUBURBAN—NORTH.

Evanston—19 minutes to loop.

NEW BRICK AND STONE ENGL. HSE., steel constr.; 8 rms., 2½ tile bths.; 2 c. gar.; excel. loc.; cut to $17,000. Greenlf.7220.

NEAR LAKE, 8 RMS., 2 BATHS; $12,750. Smart & Golee, Inc., Rog. Pk. 0271.

Lake Forest—40 minutes to loop.

½ AC. TRACTS—LOW AS $500; TERMS. Heavily wooded, adj. Sheridan-Elm. sta. and Skokie-blvd., frontage on Old Elm and Green Bay-rd. Will finance homes 100% for resp. people. Come out Sunday or write for particulars. Address P 131, Tribune.

REAL ESTATE—SUBURBAN—N. W.

Arlington Heights—33 min. to loop.

SACRIF. NEW 5 R. DUTCH COL. HSE.; 1½ acs.; high land; black soil; frtg. Rand-rd.; $2,650; pay like rent. State 3861.

REAL ESTATE—SUBURBAN—WEST.

General.

INVESTIGATE—WESTERN SUBURBS FOR best buys. See us in Riverside, Western Springs, Hinsdale. Henry A. Miller, Realtor.

Downers Grove—34 min. to loop.

2 ACRES
On Main-st., paved; 8 blks. to C., B. & Q. sta.; $390 per a.; $75 dn., $5 mo. per a.; no asst.; low taxes; will build to suit. Ph. Dea. 2601 or address S 66, Tribune.

Elmhurst—24 minutes to loop.

COZY 5 R. BUNG., LARGE LOT, $2,850. Cem. bsmt., furnace ht.; all improv.; nr. sta., schl., stores. $350 dn. Ph. Rand. 3021.

Lombard—31 minutes to loop.

GENTLEMAN'S HOME — 8 RM. MODERN home; newly painted; 1½-acre landscaped lot; outbuildings; all assmts. in and paid. $10,000; very easy terms; 2 blks. to stores and trains. H. A. Hover, 10 St. Charles-rd. Lombard 1100.

REAL ESTATE—SUBURBAN—WEST.

Lombard—31 minutes to loop.

5 RM. MOD. BUNG.—$3,850; 1-3 DOWN; tms.; sacr.; owner. Address S 81, Tribune.

Oak Park—16 minutes to loop.
(See Real Estate—Oak Park, Austin.)

REAL ESTATE—ACRE PROPERTY.

. HALF ACRES—$200; $1 PER WEEK. In Lombard; nr. schools, churches, stores; 6 blks. to station, 14c fare; 29 min. to loop; elec., gas available; taxes, $6, no special assmts. Write for illustrated folder. ADDRESS B L 306, TRIBUNE.

1 TO 10 AC. CHAIN O' LAKES REGION—2 mi. fr. Antioch; gd., level, fert. land; $120 per ac. Address Box 301, Lake Villa, Ill.

REAL ESTATE—SUMMER RESORTS.

FREE! FREE!!
SENSATIONAL OFFER.
BEAUTIFUL LAKE COTTAGES TO BE GIVEN AWAY ABSOLUTELY FREE AT ROUND LAKE BEACH, 35 M. N. W. CHI. The L. B. Harris Co. is offering complete materials and plans to construct a limited number of beautiful cottages free with every purchase of a regular $295 improved 40x125 ft. summer home site. TOTAL PURCHASE PRICE ONLY $295. Small down payt., bal. $2 wk. Act quickly. Reserve your cottage while materials last. Write or phone L. B. HARRIS CO., HARRIS TRUST BLDG., Central 5950.

4 ROOM HOUSE WITH LARGE PORCH AT beautiful spring fed lake in south Wisconsin, only 1½ hours' drive to Chicago. NOT A SHACK or shell, but a COMPLETE HOUSE ready for use. All walls and ceilings lined with plaster board; has electricity and inside toilet. Gentiles. Price with large lot ONLY $850; terms $200 cash, $15 monthly. For details Address C C 449, Tribune.

ON WOLF RIVER.
All-year-round home; near Fremont, Wis.; location one of exquisite scenic beauty; electricity, bath, inside toilet, furnace; small greenhouse attached; in heart of best hunting and fishing grounds; must sacrifice at once. Write Geo. Bernard, Fremont, Wis.

Beautiful Summer Home
Ready to move in; all impr.; screens, elec., inside toilet; on lge. beau. wooded lot; good bathing, fishing, boating; in Wis.; 1½ hrs. Chgo. Sacrifice $850. Easy terms. Don't miss this. Act quick! Box 51, Silver Lake, Wis.

GET THIS COMPLETE COTTAGE ON SEcluded wooded lake cheaper than you can build. Price $680. Includes large lot, elec., inside toilet. Fine fishing, bathing 1½ hrs. ride from Chicago. Terms. Gentiles. ADDRESS T J 415, TRIBUNE.

LAKE GENEVA
5 room cottage, $900; cost $2,000.
All modern improvements; private grounds. Beach, pier. Address B M 509, Tribune.

150 ACRE TRACT WITH 3,000 FEET LAKE Michigan frontage, between Northport and Leland, Mich. J. A. Hanslovsky, receiver, Leelanau, County Savings Bank, Suttons Bay, Mich.

— — — LIMITED NUMBER ONLY — — —
Beautiful large summer homesites, Silver Lake Wisconsin, at $99. Terms, $1 down, $1 week. Act quick. For information address Box 41, Silver Lake, Wis.

BUILDER WILL SACRIFICE NEW 4 RM. home, $295; immed. occupancy; 3 yrs. to pay; on sand bottom private lake near McHenry, Ill. Address T L 76, Tribune.

RESORT OR CLUBHOUSE—LARGE ASSORTment of water front on 20 lakes. Vilas and Bayfield Co. Must sacrifice. S. D. Austin, 108 W. Wells, Milwaukee.

SACR. COTT. AND 50 FT. LOT. Heavily wooded sect. on Fox river, N. of Antioch. $600 comp., terms. Address T D 91, Tribune.

FORECLOSURE—$900; 5 RM. COTTAGE. So. Wis. Lake, run water, gas, elec., beach, and pier. Terms. Address B L 253, Tribune.

MUST SAC. QUICK SALE — PISTAKEE lake cottage; inside toilet; $850 comp. Worth $1,900. Address T B 442 Tribune.

SAC. LARGE COTT.—MOST SECL., DESIR. part Lake Delavan; $750, tms.; cost $1,800. Woods like N. Wis. Address S P 82, Tribune.

THE FINEST LOG CABIN ON BEAUT. wooded lot, near Grand Beach, Lake Mich. Beaches, golf, riding stables. Rand. 2032.

MUST SAC. $700 COTTAGE WORTH $1,400; second largest Wis. lake; elec.; sand beach 2 hour ride. Address T E 34, Tribune.

— — — CRYSTAL LAKE COTTAGE — — —
$495 comp.; property recently foreclosed; E Z terms. Address T H 73, Tribune.

COZY COTT. AT LAKE NR. M'HENRY—1 hr. Chgo.; imm. occupancy; barg., $750; need $200 cash. Address T D 92, Tribune.

ATTRACT. 4 RM. COLONIAL COTT., SLPG. pch., firepl., gar; Twin Lakes, Wis.; $1,700 cash or terms. Bitt. 9572, bet. 6-8 p. m.

COTTAGE—LGE. LAKE FRT. LOT, S. W. Mich. Sac. $950; terms. Owner, Wen. 8946.

LGE. 4 R. COTT., FOX RIV. WATER FRT. $985. Terms. Address T D 97, Tribune.

REAL ESTATE—FARM LANDS.

Florida.

10 ACRE VERY PROFITABLE VEGETABLE, fruit farms; TAX FREE. $100 cash, easy terms. Owner. Address S 205, Tribune.

Illinois.

150 A. FOR AN ESTATE, COUNTRY CLUB or school; 11 r. house, woods, river frontage; good terms; reas. price. A. Stewart, 207 Illinois-av., St. Charles.

100 ACS., 30 MI. CHI.; MOD. HSE., DAIRY barn; $1,000 down; must sell; make offer. 410 Ohio-st., Wheaton. Ph. Wheaton 1084.

40 TO 400 ACRE FARMS WITHIN 50 MI. N. W. Freeman, 208 W. Wash. Cen. 1630.

Indiana.

15 AC.—60 MI. SO. OF LOOP. $750 FOR qk. all cash sale. On good gravel rd., 1 mi. from Rt. 41; 3 mi. from K. K. river; partly wooded; no bldgs. Excel. for chickens. Owner. Address T K 276, Tribune.

40 ACRE FARM—GAS STATION, BARBEcue stand. Bargain. On Lincoln-hwy. Andrew Fejes, 3826 West End. Nevada 1783.

Michigan.

80 A.—30 CLRD., ORCHARD, TIMB., IMP. rd. New hse., barn, $1,450, $200 cash, $15 mo. ERWIN TINNEY CO., Fremont, Mich.

80 A. CONV. NILES; NEAR FINE LAKE; timb., fruit; 6 r. house, 34x42 barn, etc.; $1,600, easy terms. Roessler, 140 S. Dearborn

5 ACRES—S. W. MICH. ON PAVED U. S. highway; level, fertile land; close town; only $395; terms. Address B K 341, Tribune.

20 A. RIVER FRONT, BLDGS., $1,250, $200 cash, $10 mo. Evans Rlty., Fremont, Mich.

87 A., U. S. 31, SAUGATUCK; FRT., PLTRY., resort; reas. Address S M 249, Tribune.

Wisconsin.

RAILROAD LANDS IN UPPER WISCONSIN Rich clay loam soil, best in U. S. for dairy, poultry, clover, potatoes, grains, fruits, and berries. Ample fuel. Good roads, towns and market. Lowest prices, easy terms. Fine fishing and hunting. Send for Booklet 53. H. S. Funston, Land Dept. Soo Line Ry., Minneapolis, Minn.

OWNER OF SEVERAL FORTIES; GOOD farm land with lake and river frontage and 3 partly improved farms. Write for list. J. R. FARR, PHILLIPS, WIS.

Miscellaneous.

MINNESOTA, RED RIVER VALLEY, NO. Dakota grain farms; live stock; Montana, Idaho, Washington, Oregon; fruits, poultry. Free book. Call or write W. S. Weber, G. N. Ry., Rm. 620, 105 W. Adams-st., Chicago.

FREE AUGUST CATALOG—400 SELECTED bargains, 80 communities, 7 midwest states. United Farm Agency, Dept. E, 30 N. La Salle, Chicago. Randolph 7113.

FREE LIST FARMS LAND BARGAINS, all kinds. [illegible] Box 64, Menominee, Mich.

REAL ESTATE WANTED.

Apartment Buildings.

WILL PURCHASE FOR CASH 2 APT. BLDG. on Calumet, Indiana, Prairie or Wabash-av., between 51st and 63d. Submit in writing. C. & L. Investment Co., 216 E. 31st-st.

WANTED—AT ONCE, 4 TO 10 FLAT BLDG. on S. Side. Address T E 420, Tribune.

Houses.

HAVE CLIENTS FOR PROP. CONSISTING of home on 1 to 5 acs. in village of Palos Park; give details, conveniences, taxes, best cash price. Address T C 89, Tribune.

Resort Property.

SUMMER COTTAGE — FURNISHED; MODern improvements. On lake within 100 miles of Chicago. The best $700 will buy. No agents. Address T L 270, Tribune.

REAL ESTATE WANTED.

Vacant.

WANTED—TO BUY—1 OR 2 LOTS BEtween Western-av. and Ashland, 1 mi. no. or ½ mi. so. of Belmont-av. Give all details and price. Address S S 447, Tribune.

HIGHEST PRICE PAID FOR CLEAR VAC., old improved. Address S 171, Tribune.

REAL ESTATE FOR EXCHANGE.

Houses.

SELL OR EXCH.—5 RM. COR. BRK. BUNG.; 2 car gar.; N. W.; good trans.; for sub. home or lot and little cash. Owner, Wab.5732.

Farms and Acres.

LARGE CORPORATION LIQUIDATING small farms close to city limits will take clear vacant lots anywhere as part payment. Property offered is priced cheap. ADDRESS B L 63, TRIBUNE.

160 A. ELKHART, IND., FARM—FULLY stocked, trade for Chgo. bldgs. Stew. 3601.

Miscellaneous.

NOTICE!
Have you any property, vacant or improved, small or large, anywhere in the U. S. or Canada, that you care to exchange? Write or call in person. Robert Bartlett Realty Co., 111 W. Washington-st., Room 425.

WILL CONSIDER YOUR EQUITY IN 2 flat or bung. for my suburban homesite; near I. C. elec. Address S E 99, Tribune.

REAL ESTATE LOANS, MORTGAGES.

TURN YOUR MORTGAGE INTO CASH.
UNION FINANCE CORP.,
33 N. LA SALLE-ST.   STATE 4600.

MONTHLY REPAYMT. LOAN ON HOMES. Up to 20 yrs., interest as low as 5½%. First Federal Savings and Loan Association. 111 S. DEARBORN—STATE 4373.

QUICK 5% MONEY, SMALL COMMISSION. W. R. MITCHELL & CO.
100 N. LA SALLE.   CENT. 1661.

FIRST MTGE. LOANS, 4½ TO 6% INT. REPUBLIC REALTY MTGE. CORP., 110 S. Dearborn.   Central 4804.

HIGHEST CASH PRICES PAID FOR 1ST mortgages on South Side properties. WM. L. SHARP & CO., 237 W. 63d-st.

5% MONEY FOR CHOICE LOANS. DOVENMUEHLE, INC., 7 S. DEARBORN-ST.   CENTRAL 8814.

WILL PAY CASH FOR 1ST MORTGAGES, undefaulted or defaulted, at reas. discount; quick action. Address S K 64, Tribune.

$7,500 TO INVEST IN 1ST MORTGAGES—SOUTH SIDE. SAGINAW 6100.

WILL PAY CASH FOR MTGS., DEFAULTed or not. Address T B 272, Tribune.

CASH PAID FOR FIRST MORTGAGES—CHAPMAN & CO., INC., 120 S. LA SALLE.

INDUSTRIAL PROPERTY.

International Steel
40,000 square feet concrete floor. Low rent; one story building; will divide to suit. Railroad car and truck level.
APPLY: 3136 W. 51ST STREET.
PHONE HEMLOCK 5200.

4,500 SQ. FT. LT. OR HEAVY MFG.—3D flr.; priv. entr.; elev.; light 4 sides. Thos. J. Kane, 1811-13 N. Ashland. Bruns. 3500.

7,500 SQ. FT., 1 STY. BLDG.; FEW BLKS. north loop; low rent. Randolph 2311.

15,000 FT. 2 STY. MILL BLDG., $150 MO. Elev., htg. plant; car line st. Rand. 1828.

FACTORIES AND WAREHOUSES. Industrial Locating Co.   Harr. 1200.

STOCKS AND BONDS.

WE BUY REAL ESTATE BONDS, ASSMT. bonds, mtgs., tax warrants. STERN WEISSBURG & CO., 134 N. La Salle. Rand. 1187

HIGHEST CASH PRICES FOR DEFAULTED R. E. bonds. Inquiries solicited. Harold Gould & Co., Room 1801, 208 S. La Salle.

BEST CASH PRICES. TAX WARRANTS, 1st mtgs., spc. assmt. and R. E. bonds. Jos. Cohn & Co., 140 N. Dearborn. Dearborn 7640.

CASH FOR REAL ESTATE OR HOLC bonds, stocks, tax warrants. Continental Discount Corp., 68 W. Washington. Ran. 2721.

BUSINESS DIRECTORY.

Coal, Coke, and Wood.

KINDLING WOOD FOR SALE CHEAP. CENtury of Progress, 31st-st. entrance.

Detective Agencies.

KIRBY'S PERSONAL DETECTIVE SERVice, 22 yrs.' exp. Shadowing our specialty. Guards furnished. 7643 Dobson. Rad. 7698.

Exterminators.

ROACHES, $1.25; BEDBUGS, MOTHPROOFing, $1.85; complete riddance guar. Immediate results. Alpha Service. Del. 3085.

Floor Finishers.

FLOORS SANDED; DUSTLESS MACHINE; refinished; guar.; reas. Carlson, But. 3444.

Moving, Storage, and Hauling.

WANTED—LOADS TO OR FROM MICHIgan, Wis., or any point North, South, East or West; furniture taken in exchange. Our own vans. Insured. DUNN BROS., 6716 Cottage Grove. Dorchester 2600.

SPECIAL RETURN LOAD RATES ON FULLpart loads to all points within 1,500 miles; loads insured. Phone Harrison 8530. NATIONAL DELIVERY ASSOC. INC.

FURNITURE, HOUSEHOLD GOODS MOVED by motor transport at a substantial savings to points in Ill., Iowa, Nebraska. Free estimates. Phone MONROE 3022.

SAVE 40% — MOVE IN COMPARTMENT cars; all points U. S., Canada. Seeley 0122.

NAT'L VAN LINES, INC.—LOCAL-COASTto-Coast. 2431 Irving Park-blvd. Irv. 2341

FLAT RATE MOVING—4 RMS., $5; INS.; reliable long dist. mov. Van Buren 3057.

MOVING, LOCAL, LONG DIST., INSURED van; lowest rates. Englewood 4837.

COAST-COAST MOV. LOW AS 10C MI.; spec. rates loc. mov. Van serv. Bel. 7082.

Painting and Decorating.

PAINTING AND DEC. DONE VERY REAS. Estimates furn. free. Palisade 4571.

PAINTING, PAPER, CALC.; PERSONAL INterest; chain store prices. Sheldrake 5192.

PAINT, DECORATE, CALCIMINE, PAPERhanging, 15c roll, Guar. Reas. Eng. 2280.

PAINTING—INT.-EXT. THAT SATISFIES. Reasonable prices now. Any loc. Aus. 6601.

PAINTING-DEC.; HIGH GRADE WORK; reas. rates. 1807 Touhy. Rogers Pk. 3297.

Piano Tuning.

PIANOS TUNED, $2; 21 YEARS' EXP.; REpairing; reas.; guar. Cole. Republic 5218.

Tailors.

A. MOLINARO, LADIES' AND GENTS' TAIlor. Fur repairing, reas., guar. Aus. 1334

Rug Cleaning.

JULY SPECIAL! FREE GLUEIZING ON all rugs; cleaned like new; 9x12 only $2; reg. $4 job. FEDERAL, LINCOLN 0134.

A B C RUG CLEANERS—9x12 DOM., $1.75. Call, del. anywhere. 4920 Sheridan.Lon.7784

SPECIAL—9X12 CLEANED LIKE NEW; only $1.50. Reliance Co., Lincoln 6397.

RADIOS, SUPPLIES AND SERVICE.

—NEW R. C. A. VICTOR AUTO RADIOS—$52 val., $27.50; Motorola, Zenith, Philco; your own terms. 2005 Washington. Op. eves.

OLD AND NEW SETS — SALE-TRADE; guaranteed repairs; lowest prices. Mr Jones, Web. 3258. 448 S. State.

MAJESTIC AUTO RADIO, $18.75—$1 WK. 601 W. Washington-blvd., 1214 N. Ashland

LATEST 1935 AUTO RADIO, $16.95 Complete. Economy, 1301 Michigan, 2d flr.

1935 ELEC. AUTO RADIOS—COMP. INST'D $17.95. Money back guar. 917 W. 63d-st.

SCOTT DE LUXE 12 TUBE RADIO, $85. 4450 Ravenswood-av. Lon. 5172, open eve.

LATE MODEL AUTO RADIOS—PHILCO and American Bosch. 2532 Cottage Grove.

Service, Repair, Etc.

$1 COMPLETE HOME RADIO SERVICE; have set in A-1 cond.; work guar.; any set. South, Southwest, Southeast, Englewd. 4449. North, Northwest, West. LINcoln 8854.

50C—RADIO SERVICE—50C
Any place; work guaranteed. Albany 2898.

PRINTING MACHINERY AND SUPPLIES.

LINOTYPE MAGAZINES WANTED—LOWers full; cash. L. Boardman, c.o. Atwell Print, 221 E. Cullerton. Cal. 4327.

LOANS—PERSONAL AND BUSINESS.

Personal, Property, and Salary.

LOANS on Your Signature
UP TO 20 MONTHS TO REPAY.
SINGLE PEOPLE—MARRIED COUPLES
may borrow on this plan.
LOANS ON FURNITURE
are also made to married couples keeping house. CONFIDENTIAL SERVICE.
AUTO LOANS
are made to single or married people.
REDUCED COST
on loans above $150 below the new lower rates just established by the Illinois Small Loan Law. Why pay more?
Loop workers may call during their lunch hour at any of the loop offices.
LOOP:
105 W. Monroe, 5th floor.   State 1777
77 W. Washington, 10th floor.   State 0151
105 W. Madison, 14th floor.   Franklin 0885
ROGERS PARK:
1737 Howard-st., 2d floor.   Rogers Park 8820
NORTH:
3959 Lincoln-av., 2d flr.   Buckingham 1006
4753 Broadway, 11th flr.   Longbeach 7163
NORTHWEST:
2800 Milwaukee, 5th floor.   Capitol 3440
4710 Irving Park, 2d floor.   Pensacola 4570
WEST:
4010 W. Madison, 4th floor.   Kedzie 0704
OAK PARK:
1140 Lake-st., 3d floor.   Euclid 503
CICERO-BERWYN:
6012½ Cermak-rd. [W. 22d].   Cicero 6400
SOUTHWEST:
6255 Ashland, 2d floor.   Hemlock 4510
2355 W. 63d-st, 2d floor.   Republic 4472
SOUTH:
6856 Halsted-st., 2d floor.   Englewood 5534
841 E. 63d-st., 4th floor.   Plaza 8360
SOUTH CHICAGO:
9130 Commercial, 2d flr.   South Chi. 0103
ROSELAND:
11106 S. Michigan, 2d flr.   Commodore 3880
HOUSEHOLD
Finance Corporation

NEED MONEY?
Obtain any amount up to $300 on one of our numerous loan plans. Repay in convenient installments of one to twenty months.
No endorsers are necessary. Prompt, confidential service for forty-eight years.
Telephone or come in.
No obligation.
8—OFFICES—8
NORTH:
4803 Lincoln-av., Rm. 315.   Long. 3456.
NORTHWEST:
4013 Milwaukee-av., Rm. 307.   Avenue 0443.
ROGERS PARK:
1791 Howard-st., Rm. 212.   Rog. Pk. 0754.
GARFIELD PARK:
1 N. Crawford, Rm. 415.   Van Bur. 5040
OAK PARK:
137 N. Marion-st., Rm. 204.   Village 6886.
Chicago Phone   Austin 2624.
BERWYN-CICERO:
6428 W. Cermak-rd.   Berwyn 371.
Chicago Phone   Lawndale 2882.
SOUTH:
6306 Cottage Gr., Rm. 305.   Hyde Pk. 0604
ENGLEWOOD:
749 W. 63d-st., cor. Halsted.   Englew. 1711.
Commonwealth Loan Co.
BUSINESS ESTABLISHED 1887.

BORROW FROM $25 TO $300 TOWER
REDUCED RATES
ON THE FULL AMOUNT OF THE LOAN.
Salary—Furniture—Auto
ETC. LOANS ON YOUR
Signature Only
EASIEST REPAYMENT PLAN IN THE CITY.
$16.80 MONTHLY
Payment includes interest on a $300 loan. Smaller amounts in similar proportions.
—3 OFFICES—
28 E. JACKSON-BLVD.
SECOND FLOOR.   HARRISON 5100.
6331 S. HALSTED-ST.
SECOND FLOOR.   NORMAL 3020.
4003 W. MADISON-ST.
SECOND FLOOR.   VAN BUREN 6464.
South and West Side Branches open Tues., Thurs., Sat. eves. until 8 p. m.
TOWER
Finance Corporation

Reduced Rates
ON ALL LOANS
UP TO $300.
Salary Loans
Furniture Loans
Automobile Loans
FOUR CONVENIENT OFFICES:
30 W. WASHINGTON-ST., Stop & Shop Bldg. Franklin 8924.
6317 S. HALSTED-ST. at 63d-st. Englewood 4010.
7 S. CRAWFORD-AV., at Madison-st. Nevada 2443.
1548 W. BELMONT-AV., at Ashland-av. Wellington 6700.
IMPERIAL
CREDIT COMPANY.

LOANS — $30 TO $300
Low Rates—Quick Service.
Easy Payment Schedule.
A friendly, confidential loan service. No embarrassing investigation.
SALARY LOANS.
FURNITURE LOANS.
AUTOMOBILE LOANS.
Loans Made Anywhere in Chicago and Suburbs.
Our 47 years' experience is proof of our courteous, efficient, and liberal service.
PHONE CENTRAL 4733.
C. C. ERD
7 S. Dearborn-st.   Room 916.

WE HELP THE MAN
WHO NEEDS A LOAN.
LOANS FROM $25 TO $300.
REDUCED RATES ON ALL LOANS.
T. B. WARD, INC.
8 S. Dearborn, Room 408.
Randolph 2060.

LOCAL LOAN CO.
UNDER STATE SUPERVISION.
7 W. MADISON, at State. RANdolph 8400
1 N. CRAWFORD, at Madison. KEDzie 5900
8 N. OGDEN, at Madison. HAYmarket 4700
821 W. 63D-ST., nr. Halsted. ENGlewd. 7800
1212 N. ASHLAND, at Mil. BRUnswick 3100
4013 MILWAUKEE, at Cicero. AVEnue 1400
4701 N. WESTERN, at Leland. LONgh. 2161

INTEREST RATE REDUCED.
HOUSEHOLD AND SALARY LOANS—
$50.00 to $300.00.
CHICAGO FINANCE COMPANY.
11 S. La Salle-st.   Tel. Central 1060.

JEWELRY LOANS.
RATES AS LOW AS 1%. NO TIME LIMIT. A REFINED SERVICE.
ILLINOIS STATE PAWNERS' ASSN.,
140 N. DEARBORN [Cor. Randolph], 2d Flr.

— — — HOUSEHOLD LOANS — — —
CITIZENS FINANCE CO.,
28 E. JACKSON-BLVD.   ROOM 811.

MONEY LOANED ON FUR STORAGE REceipts. Money loaned on anything of value. Federal Brokers, 5 S. Clark-st.

LOANS—PERSONAL AND BUSINESS.

Personal, Property, and Salary.

LOANS
To Salaried People
COST LESS NOW!
PERSONAL will advance you $300, $200, $100, or less . . . in 24 to 48 hours . . . on terms that you can easily afford.
ALL THE TIME YOU NEED TO REPAY!
PERSONAL will work out a repayment schedule exactly suited to your income. Then you can extend Small Monthly Installments over 3, 6, 9, 12, 15 or even 20 months.
7 LOAN PLANS
. . . so we can accommodate practically any single or married man or woman who is receiving a regular income and is employed.
FOR QUICK SERVICE
PHONE OUR NEAREST OFFICE.
PERSONAL
FINANCE COMPANY
4554 Broadway, 2d floor.   LONgbeach 4082
4770 Lincoln-av., 2d floor.   LONgbeach 1321
3982 Milwaukee-av., 2d floor.   PALisade 0989
[Over Art Thompson's Clothing Store.]
757 W. 79th-st., 2d floor.   RADcliffe 8228
841 E. 63d-st., 3d floor.   HYDe Park 1472
2403 W. 63d-st., 2d floor.   REPublic 7229
4010 W. Madison-st., 2d floor.   NEVada 2134
OAK PARK—PERSONAL.
1040 North-blvd., 2d floor.   VILlage 6840
CICERO-BERWYN—PERSONAL.
6346 Cermak-rd., 2d floor.   BERwyn 666
EVANSTON—PERSONAL.
708 Church-st., 2d floor.   GREenleaf 6081
CHAMPAIGN—PERSONAL.
124 N. Neil-st., 2d floor.   Phone 2674
ROCKFORD—PERSONAL.
S. E. Corner State and Main-sts.
Third floor.   Phone Main 7275

LOWER COST
on all loans now.
Why not come to the ONE place that can take care of you regardless of the type of loan you wish to make?
Quick, Personal Service.
A private, friendly service to the individual who needs money AT ONCE. We make loans with or without co-makers, or on furniture, stocks, bonds, salary, etc.
$30 to $300.   LONG TERM PAYMENTS.
L. T. BAKER & CO.
Under State Supervision.
30 W. Washington, Rm. 1407. Rand. 0038.

Business Loans.

$300 TO $30,000
LOANS ON
Equipment of factories, stores, laundries, restaurants, hotels, etc.
Oldest Established in Chicago
A REAL BANKING SERVICE
NO ENDORSERS.   EASY PAYMENTS.
F. BOLAND,
215 W. Randolph.   Fra. 1966.

QUICK LOANS.
$300 up on fixtures, machy., receivables. Minimum rates, confidential. Terms to suit. CENTURY FINANCE CO.,
100 N. La Salle.   CENtral 6661.

2 Yr. Loans, $500 to $5,000.
PERSONAL—BUSINESS, LOWEST RATES. Monthly payments. Quick action. La Salle Finance Corp., 160 N. La Salle. Fra. 3411.

BUSINESS LOANS, $300 AND UP; LOW rate; easy terms; estab. 1906. See me first. Simmons, 69 W. Washington. Rand. 3080.

JEWELRY, OLD GOLD, ETC.

Cash In Your Old Gold
New High Market Prices
paid for old gold, silver, platinum, diamonds, broken or discarded jewelry, watches, rings, chains, gold teeth, eyeglasses, sterlingware, in any condition. Mail or bring in for free appraisal.
MARTIN REFINING CORPORATION
55 E. WASHINGTON-ST.
Room 1218 Pittsfield Bldg.
DEARBORN 3394.
Licensed on Treasury Dept. Form TGL-13.

CASH FOR OLD GOLD
JEWELRY, GOLD TEETH, WATCHES, DIAMONDS, SILVER, PAWN TICKETS.
This institution is operated by public spirited citizens to help you obtain CASH.
WE ALWAYS PAY PROPER CASH VALUE.
License on Treasury Dept. Form TGL-13.
ESTABLISHED 1900.
CHICAGO GOLD SMELTING COMPANY
37 South Wabash-av.
Corner Monroe-st., 3rd Floor
MEMBER Chicago Assn. of Commerce.

"Cash In" YOUR GOLD
You Can Now SELL DIRECT to Refiner watches, bridgework, silver, diamonds, plated articles, old jewelry, etc.
Licensed on Treasury Dept. Form TGL.
MEMBER ILL. CHAMBER COMMERCE.
Romack Gold Refining Co.,
7 W. Madison-st., Fifth Floor
AT STATE-ST., 5TH FLOOR, RM. 501.

We Pay Cash for Old Gold, Pawn Tickets
Discarded jewelry, dental gold, silverware, diamonds, plated articles in any condition.
AETNA REFINING
ROOM 1212-13 KESNER BLDG.
5 N. WABASH-AV.   DEA. 2558.

CASH Money for GOLD
JEWELRY, WATCHES, GOLD TEETH, DIAMONDS, SILVER, PAWN TICKETS.
Licensed on TREASURY DEPT., TGL. 12.
BARNETT'S, INC.,
57 E. Madison-st., Main Flr.
STORE ENTRANCE—MALLER'S BLDG.

OLD GOLD BOUGHT
GOLD, SILVER, GOLD PLATE, PLATINUM, DIAMONDS. Bring or mail. NEW HIGH MARKET PRICES.
A. QUINT & CO.,
5 N. WABASH, KESNER BLDG. Entire Third Floor. GOLD SMELTERS. Estab. 1873.

$220.00 DIAMOND DINNER RING. Set with 2 large blue white baguette shape diamonds and 15 large blue white round diamonds. Artistically mounted in all platinum ring. SPECIALLY PRICED......$55.00
Diamonds, Pawn Tickets Bought for Cash.
THE U. S. LOAN BANK.
10 N. CLARK-ST.   6TH FLOOR.

Pawn Tickets-Diamonds
OLD GOLD, SILVER BOUGHT FOR CASH.
For Sale: 1.10 kt. diam., blue white, $125
½ kt. diamond in lady's ring..............$40
Jewelers' Ex., 32 N. State, R. 1102, Dea. 8905.

1.63 CT. EMERALD CUT DIAMOND, ABSOLUTELY PERFECT AND FLAWLESS, Lady's all platinum, attractive 4 prong ring with 2 Baguette Dias..$295
Will submit for appraisal at no cost to you. LEVINSON'S LOAN BANK, 739 N. Clark-st.

— CASH FOR OLD GOLD, DIAMONDS — PAWN TICKETS, ETC. SEE MR. LANE. 7 W. MADISON, COR. STATE. ROOM 901.

PAY BEST PRICE FOR DIAMONDS AND Jewelry. Diamond Ex., 32 N. State, R. 900.

BUILDING MATERIALS.

Paints.

—PAINT EXCHANGE OF CHICAGO—
3 CARLOADS JUST RECEIVED.
Thousands of gal. of nat'l adv. paint, $1 gal. 1557 Milwaukee, 6836 S. Halsted, 2274 Elston. Phone Armitage 1440. FREE DELIVERY.

Roofing.

FOR SALE—USED GALVANIZED ROOFING or siding; 16 gauge; 28x54 flat or corrugated, good condition and avail. for immediate shipment. Address S 69, Tribune.

Miscellaneous.

WRECKING BLDGS. AT 818 MAIN-ST., Evanston, Ill.; sacrificing all materials. Salesmen on premises. Diversey 3611.

BOATS, YACHTS, ETC.

. . . . RICHARDSON AND . . . .
MATTHEWS CRUISERS DISTRIB.,
900 S. MICHIGAN.   WABASH 5767.

FAST SAILING SLOOP, 36 FT.; EXC. cond.; sailing now; reas. Radcliffe 1565.

FOR SALE—22 FT. CABIN SLOOP. Complete. Sacrifice. $110. Call Dearborn 7100.

USED AUTOMOBILES FOR SALE.

GIGANTIC REMODELING AND ALTERATIONS OF STUDEBAKER BIG USED CAR BLDG.

ENABLES YOU TO MAKE THE GREATEST USED CAR SAVINGS OF A LIFETIME!

Studebaker's big Used Car Headquarters will be repainted, redecorated and remodeled, in order to make it the finest Used Car Building in the country.

THE RESULT IS, every used car must be disposed of at once, because there is no room to house these automobiles. We can't put them out on the street, and we can't eat them—so we are slashing prices to move them right out. Don't miss these bargains.

155

units will be liquidated at once, regardless of original cost! Here's your chance to get a late model, slightly used car for 25c on the dollar.

1934s—1933s—1932s

All popular makes and models at prices that any one would be very glad to pay.

15 CARS

Studebakers, Buicks, Fords, Chevrolets, Oldsmobiles, Pontiacs, Plymouth, Chryslers, etc., at

$45 EACH

These are all smart looking, fine performing cars. And it's first come, first served.

$1,000 cars reduced to..$500
$700 cars reduced to......$350
$400 cars reduced to......$200
$300 cars reduced to......$150

5 PACKARDS

Real Beauties . . . like new . . late models . . now At Sacrifice Prices.

Cadillac-La Salles

Hardly driven at all . . the niftiest autos in town. Special at

BIG REDUCTIONS

42 STUDEBAKERS

'34 and '33 models—Presidents, Commanders, and Dictators, with safety glass, free wheeling, automatic starting, control. Reduced in price $300 each for immediate disposal!

MOST LIBERAL TRADES & TERMS IN ALL OF CHICAGO

A FIVE DOLLAR BILL Holds the Car of Your Choice

Hurry! Hurry! Hurry!

Drive in your old car—bring your money along—come prepared to buy—because these values won't remain long. Hurry! Hurry!

STUDEBAKER
SALES COMPANY OF CHICAGO.
26TH AND MICHIGAN
OPEN EVERY EVENING UNTIL 10 P. M.

AUBURN—'30 PHAETON SEDAN: 6 WIRE wheels, 6 almost new white wall tires, radio, heater, trunk, spotlight, new top; very clean, sporty car; $90 down. Auburn Branch, 5718 Broadway.

AUBURN—1933 COUPE. VERY CLEAN throughout, traded in on a new Pontiac by the original owner. Only $395. COMMUNITY MOTORS, INC., 2247 S. MICHIGAN.

AUBURN—'33 7 PASS. SEDAN, $395; 6 W. w., dual ratio; car like new in every detail. O'ROURKE, 2330 S. MICHIGAN-AV.

BUICK—
1932 CLUB SEDAN, $495.
1933 VIC. COUPE, $595.
1934 2 PASS. COUPE, $695.
1935 VIC. COUPE. USED, $995.
CADILLAC, 2258 So. Michigan-av.
When you buy a car from Cadillac, you know WHAT YOU ARE GETTING.

BUICK 1935 MODEL 66-S
Sport coupe, used, almost no mileage. Black, 6 steel wheels. Rumble seat and regular full equipment. Original cost, $1,711. Special today, $1,345. GMAC. Tms. Trade.
WEST SIDE BUICK SALES,
4666 WASHINGTON-BLVD.

BUICK '31 VICT. COUPE. $285.
Excell. cond. thruout; ful. eqpd.; tms.; trd.
INDEPENDENT MOTOR FINANCE,
2700 MADISON-ST.

BUICK—'35 41 CLUB SED., DEMO....$825
Buick '35 47 5 pass. sed., demo......$795
Buick '33 87 5 pass. sedan; 6 w. whls.$745
Emil Denemarks, Inc.
3860 Ogden. Crawford 4100.

BUICK—1931 114 IN. WHL. BASE 5 PASS. sedan, had extra good care and shows it, perfect thruout. A real family car. Rare buy for $295. EMICH CHEVROLET MOTORS, 133 MADISON-ST. OAK PARK.

BUICK—1930, 7 PASS. SEDAN. HAS BEEN given good care and shows it. Looks and runs like new; extra good tires; $100 down. 20 mos. to pay. EMICH CHEVROLET MOTORS. 133 Madison-st., Oak Park.

BUICK—'31 5 PASS. LIGHT 8 SEDAN; SIDE mts., de luxe equip. Priced for quick sale; $95 down, terms to suit. GARFIELD CHEVROLET SALES. STATE-GARFIELD ATLANTIC 4000.

BUICK—1932 VIC. COUPE. 6 W. W., IN very clean cond. throughout, the best Buick buy in Chicago at only $485. COMMUNITY MOTORS, INC., 2247 S. MICHIGAN-AV.

BUICK—'29 5 PASS. SEDAN—ONE OF those well kept cars, chauffeur driven; extra good throughout; $45 dn., bal. 18 mo. EMICH CHEVROLET MOTORS. 133 Madison-st., Oak Park.

BUICK—'31 5 PASS. CPE.; SIDE MTS.; DE luxe equip.; looks, runs like new. Priced for qk. sale. $95 down. Terms to suit. GARFIELD CHEVROLET SALES. STATE-GARFIELD. ATLANTIC 4000.

BUICK—'32 BROUGHAM; 6 W. W., BUILT-in trunk; cannot be told from new; $495. Auburn-Chicago Co., 1901 S. Mich. Vic. 9004.

BUICK—'29 TO '34S; ALL BODY TYPES. James Levy Mtr. Co., Buick Dist. 2257 Mich.

BUICK—1932 SEDAN; PERF. COND.; MUST sell; priv. 110 N. Wacker-dr. Fra. 0846.

BUICK—'31 SED. MOD. 67; 6 W. W., SIDE mts.; A-1 cond. Barg. 3431 Madison.

BUICK—1929 MASTER. 7 PASS. SEDAN. $75. Call State 2341 days. Fleischer.

BUICK—1933, 68, 5 PASS CPE.; TRK. $695 Broadway Buick Co., 5701 Broadway.

BUICK—'32-67 4 DR. SED.; WIRE WHLS., etc.; A-1 cond.; $465. 6811 S. Halsted.

BUICK—SEDAN; LAST '33. I MUST SELL. MAKE OFFER. WALKER. WEL. 7802.

CADILLAC 8 '34, $1,450
4 door 5 pass. custom de luxe sedan, like new; air brakes, combination disk or wire wheels, safety glass, knee action, no draft ventilation, radio. Your car down payment, bal. 12-24 mos. Driving trial; 90 day guar. AUTO LOAN CORP.
4635 WASHINGTON-BLVD.

CADILLAC—
'32 16 CYL. IMP. SEDAN., $1,695.
'34 SERIES 10 5 P. SEDAN, $1,895.
CADILLAC, 2258 S. Michigan-av.
When you buy a car from Cadillac, you know WHAT YOU ARE GETTING.

Cadillac—Latest '34 V-8
Custom de luxe 4 door Sed. Pos. like brand new. Also Cadillac latest '31 V-16 Madame X 7 pass. sedan. Side mounts, truck rack; car like new. Sacrifice for $595. Your car as down pymt.; bal. 12-25 mos. 90 day guar. WASH. AUTO, 4701 WASHINGTON.

Cadillac '31 Town Sedan
De luxe, 6 wire wheels; side mounts, trunk and trunk rack, $475. Your old car down, balance 12 to 24 months.
PETERSEN, 1340 W. 63d-st.

CADILLAC—'30 DE L. FLTWD. SEDAN; 6 w. w., fender mts. This car must be seen to be apprec. A wonderful bargain at $395.
PETERSEN, 2309 MICHIGAN

CADILLAC—TOWN SEDAN, 1929 [2-WINDOW] model, with side mounts, trunk, etc. The finish, upholstery, tires, and motor are A-1. Only $225. Studebaker Branch, 1830 Ridge-av., Evanston.

CADILLAC—12 '33 CONV. COUPE; HAS had very little mileage; a clean high grade car at a very low price; $1,395. Auburn-Chicago Co., 1901 S. Mich. Vic. 9004.

CADILLAC—1930 SPORT SEDAN; 6 W. W., heater, trunk; A1 cond.; only $245. Emich Motor Corp., 6501 N. Western-av.

CADILLAC—16, '32, 7 PASS. SEDAN, SIDE mounts, radio $975. 2323 Michigan.

CADILLAC—'28 SED. MOD. 61. $50 CASH. terms. No dealers. Call Edgewater 6324.

USED AUTOMOBILES FOR SALE.

Special Sale THIS WEEK ONLY

Many LOOK and DRIVE like brand new.
Buick '31-'32 (4 dr. Sedans.) Auburn '30 (4 Dr. Sedan.)
Olds '30-'31 (4 dr. Sedans.) Plym. '32-'34 (Coupes.)
Chev. '33 (Coupes.) Pontiac '30-'33 (4 dr. Sedans.)

—100 FORDS—
Model "A" '29-'30-'31, Etc.
Our Large Volume of New FORD Sales in CHICAGOLAND Prompts This Sale
Every car thoroughly reconditioned in our own shop and guaranteed by
Lawder Bros.
QUALITY—DEPENDABILITY
Authorized Ford Dealer
Established Since 1890.
6900 VINCENNES-AV.
ONE Block West of STATE-st.

FREE! FREE! FREE!
STATE LICENSE.
FORDS, PLYMOUTHS, CHEVROLETS, Sedans, Two-Doors, and Coupes. '29-'30-'31-'32-'33, and '34 Models. AS LOW AS $75.
100 CARS TO CHOOSE FROM. HARBOR USED CAR OUTLET. 79TH AND VERNON-AV.

Chevrolet Master 6 '35
4 door 5 pass. touring sedan; used; built-in trunk, air horn, double tail light; double wiper, whip cord uphols.; also '35 tudor touring sedan; used; built-in trunk and '35 master de luxe coupe; used; will sacr. for low as $575; your car down payment, balance 12-24 mos. 90 day guarantee. 7 day trial.
G. M. LOAN CORP.
3939 WASHINGTON-BLVD.

CHEVROLETS—[2] '34 STANDARD COUPES, like new throughout, good tires, economical to operate. Comfortable riding; rare buy, $375. EMICH CHEVROLET MOTORS, 133 Madison-st., Oak Park.

Chevrolet '33 Conv. Coupe
De luxe, 6 wire wheels, side mounts, rumble seat. $395, $95 down, bal. 12-24 mos.
PETERSEN, 1340 W. 63d-st.

CHEVROLET—'34 SEDAN, RADIO, HEATER, spot light, and other accessories; new appearance throughout; extra good tires; runs perfect; $125 down, bal. 18 months. EMICH CHEVROLET MOTORS, 133 Madison-st., Oak Park.

CHEV.—1930 4 DR. SEDAN. RUNS GOOD. A very economical car. Priced to sell just as it was traded in at $95 FULL PRICE. COMMUNITY MOTORS, INC., 2247 S. MICHIGAN.

— — CHEVROLET—'30 COUPE, $135 — — $25 DOWN; 20 MONTHS TO PAY. STATE AND CITY LICENSES INCLUDED. 1930 MILWAUKEE-AV. ARM. 8102.

CHEVROLET — '30 RUM. SEAT COUPE, real gd. r. con., gd. tires; spec. bar., $145. EMICH CHEVROLET MOTORS, 133 Madison-st., Oak Park.

CHEVROLET—'34 COACH. NEW APPEAR., good motor, good tires; rare barg., $475. EMICH CHEVROLET MOTORS, 133 Madison-st., Oak Park.

CHEVROLET—'33 MASTER SEDAN, $385, $45 DOWN; 20 MONTHS TO PAY. STATE AND CITY LICENSES INCLUDED. 1930 MILWAUKEE-AV. ARM. 8102.

CHEVROLET—'35 DEMONSTRATOR COACH, guar. except, saving. 18 mos. to pay. EMICH CHEVROLET MOTORS, 133 Madison-st., Oak Park.

CHEVROLET 1935 COUPE
Master de l. mod.; used; low mil.; tan color. BIG DISC. 2500 WASHINGTON-BLVD.

CHEVROLET—1931 DE LUXE 4 DOOR sedan, 6 wire whls., mech. perf., $50 dn. Tire Store, 1312 S. Michigan-av.

CHEVROLET—'31 COACH; PERFECT CONDITION; only $195; terms, trade. Plymouth-De Soto Dealer, 5442 Lake Park-av.

. . CHEVROLET—1934 SEDAN, $425. . YOUR CAR DN. MAKE YOUR OWN TMS. WALTON FINANCE, 940 MILWAUKEE.

CHEVROLET—1934 DE LUXE MASTER 2 door sedan, fully eqpd., like brand new. Must sac., $395. 2424 Milwaukee-av.

CHEVROLET—1934 COUPE; PERF. COND. $385 Mid-City Chevrolet, 1147 W. Jackson.

CHEVROLET—'33 MASTER 4 DR. SEDAN. Driven very little. $385. 3431 Madison.

CHEVROLET—'28 COUPE; NEED CASH; only $45. Call at 1647 S. Crawford-av.

CHEVROLET—1929 COUPE WITH BOX. $45 down. 9220 S. Ashland-av.

Chrysler Latest '35
4 dr. airstream 8 sedan, used; positively like brand new; low mileage; beautiful mohair upholstery; sacrifice this beautiful car for only $965.
Wash. Auto, 4701 Wash'gton

Chrysler '33 Convert. Sedan
Imperial; 6 wire wheels, side mounts, trunk and trunk rack, radio, heater. Original cost $2,685. Sacrifice for $685. Your old car down, balance 12-24 months.
PETERSEN, 1340 W. 63d-st.

Chrysler Airflow 4 Dr. Sed.
Latest '34 de luxe; cost $1,750; now only $795. Your car d. pay., bal. 2 yrs. 90 d. guar. LARRY O'ROURKE [ESTAB. 21 YEARS].
945 WASHINGTON-BLVD.

CHRYSLER—'30 70 SED. PAINT, TIRES, mech. cond. perf. $225; $75 or yr. car dn.
F-E-L-Z BIG LOT,
2866 N. Clark, 1 Blk. N. of Diversey.

CHRYSLER — '32 CONVERTIBLE COUPE; thoroly reconditioned; $395. RAY TENNES, 2451 N. SACRAMENTO.

CHRYSLER—LATEST 1934 MODEL CA, 6 cyl. sedan; loads of acces. Barg., $200 dn. Pemartil Motor Sales, 5442 Lake Park-av.

CHRYSLER—'29 MODEL COUPE, RUMBLE seat; $145. Kullberger, 6830 Stony Island.

CHRYSLER—AIR STREAM '35 TOUR. SED. Used. Also Airfl. Sed. Make off. Wel. 7802.

CORD, LATEST 1931
Custom de luxe sedan; 6 w. whls.; side mts.; like brand new; upholstery immaculate. Will sacr. for low price of $365. Your car as down payment, bal. 12-24 mos. 90 d. guar.
Wash. Auto, 4701 Wash'gton

CORD '31 CONVERT. SEDAN
Radio spotlt., 6 w.w., htr., b. cond. $395. 6330 Broadway. Shel. 4179.

DE SOTO AIR STREAM
Late 1935 used custom 4 door 5 pass. sed.; built in trunk, hydraulic brakes, air whls. Sac. for $795; your car down pay., bal. 12-24 months; driving trial; 90 day guar. AUTO LOAN CORP.
4635 WASHINGTON-BLVD.

—DE SOTO '35s-'34s—
Airstreams, airflows, used, 4 door sedans. Cars like brand new. Will sacr. for $595. Car down pay., bal. 12-24 mos. 90 day guar.
Wash. Auto, 4701 Wash'gton

DE SOTO—1934 AIRFLOW SEDAN. Appearance as new; far above average; owned by very particular person; car guaranteed; $695; terms or trade. Auburn Branch, 5718 Broadway.

DE SOTO—'33 CUST. DE L. SED., 6 W. W., safety glass, etc., $495. 3325 Montrose.

DODGE — '34 SEDAN. COMPLETELY equipped, beautiful condition; will sac. for quick sale. M. J. LANAHAN, INC., 2542 S. Michigan.

DODGE—'31 CONVERTIBLE COUPE. VERY clean, low mileage; priced low for quick sale. M. J. LANAHAN, INC., 2542 S. Michigan.

DODGE—'34 DE LUXE COUPE; USED VERY little. Tires, paint and motor perfect. A buy you can't duplicate for only $495. Dodge Dealer, 5719-43 Broadway.

DODGE—LATEST '34 4 DR. SEDAN; KNEE action, etc.; $565. Also '33 coach, long wheelbase, $425; terms. 6811 S. Halsted.

DODGE—'34 2 DOOR SEDAN, ABSOLUTELY like new throughout. Big bargain at $495. Dodge Dealer, 5719-43 Broadway.

DODGE—'33 D. P. 4 DR. SED.; FINISH tires like new; exceptional value, $485. SOUTH TOWN Motors, Inc., 2300 W. 63d.

DODGE COUPE—1929; D. A. MODEL; PERFECT condition. $135. 841 N. Latrobe-av.

The Tribune does not knowingly accept automobile advertising which misrepresents the year of the car. If you wish to confirm the year model of a used car advertised in its columns, secure the serial number (which determines the year model) and telephone the Tribune, Superior 0100, Local 328, for verification.

USED AUTOMOBILES FOR SALE.

HEALY BARGAINS!

FOR AUGUST CLEARANCE WHILE THEY LAST!

1935 Plymouth coach, used..............$660
1935 Dodge de luxe sedan, used.........725
1935 Terraplane de luxe sedan, used....695
1935 Chrysler de luxe air stream 6 cyl. sedan, side mts., trunk, etc., used..Big disc.
1935 Chrysler air stream de luxe 8 cyl. touring sedan, used...........Big disc.
1934 Chrysler airfl., can't tell from new..$845
1934 Chevrolet master coupe............425
1934 Chevrolet master coach............460
1934 Terraplane sedan..................475
1934 Hudson 8 sedan, radio.............665
1934 Studebaker coupe..................475
1934 Ford de luxe coupe, rumble seat...425
1934 Ford de luxe coach................435
1934 Ford de luxe sedan................445
1933 Ford coach........................345
1933 Oldsmobile coupe..................425
1933 Chevrolet master sedan............395
1933 Plymouth P. D. sedan, spotlite, radio, heater, etc......................395
1933 Plymouth P. D. coupe..............345
1933 Plymouth coach, P. D..............345
1933 De Soto coach.....................415
1933 De Soto de luxe sedan, 6 airmhls..465
1933 Pontiac sedan, 6 w. w.............475
Conv. Terms. Good Trade.
OPEN EVENINGS AND SUNDAYS.
7738 Stony Island
7601 Stony Island

7 Pass. Sedans
Lincoln '34; 6 whls., long whl. base..$2,395
Lincoln '31; 6 whls., radio, heater.....$695
Pierce-Arrow '30 limo.; 6 whls..........$245
Buick '33; 6 whls., side mounts........$645
Act now! Your car as down pay., bal. 2 yrs. LARRY O'ROURKE [ESTAB. 21 YEARS].
945 WASHINGTON-BLVD.

Dodge De Luxe 6, 1935
4 dr. 5 pass. sedan; used; built-in trunk; double horns, wipers, tail lights; also 1935 2 dr. de l. sed. with trunk; used; will sacr. for $645; your car down pay., bal. 12-24 mos.; 90 day guarantee; 7 day driving trial.
G. M. LOAN CORP.
3939 WASHINGTON-BLVD.

Dodge '35 Demonstrator.
Driven by executives only. Lib. discount; sm. down payment; 24 mo. to pay. New car guar.
ROYAL SALES & SERVICE.
Authorized Dodge and Plymouth Dealers.
2479 Milwaukee. 1747 Milwaukee.
1930 MILWAUKEE.

DODGE—LATEST 1934 DE LUXE 4 DOOR sedan; knee action, no draft vent., dual equipment, safety glass throughout; 6 cars to pick from. Sac. for as low as $595. Guar. BENDER-RIEGER, INC., DODGE DEALER, 933 WASHINGTON-BLVD.

DODGE—'35 DE L. CUSTOM SEDAN; USED. Special Berlin body. Chauffeur driven; 6 w. w., upholstered in white kid leather; speedometer mileage guaranteed; $995. Auburn-Chicago Co., 1901 S. Mich. Vic. 9004.

DODGE—LATEST '33 DE LUXE COUPE; rum. seat, new car cond. and appearance, sac. $445; terms, trade. PASSEN, 2921 LAWRENCE.

ESSEX—1929 COACH. WE HAVE 2 OF these cars on hand at the present time. Both of these cars are in very good condition. To close them out we have reduced the price to $95 each. COMMUNITY MOTORS, INC., 2247 S. MICHIGAN.

ESSEX—1929 2-DR. SEDAN; PERFECT MOTOR, $95. 6830 STONY ISLAND.

ESSEX—'31 COACH, NEW TIRES, PERF. cond., $145. Priv. Pedersen, 2032 Belmont.

—FORD V-8 1935—
Fordor 5 pass. de luxe touring sedan; used; built-in trunk; double wiper, tail lights, air horns, whip cord uphols.; also '35 tudor de l. touring sedan; used; will sacr. for as low as $575; your car down payment, bal. 12-24 mos. 90 day guarantee. 7 day driv. tr.
G. M. LOAN CORP.
3939 WASHINGTON-BLVD.

FORDS—'34S, '35s, TUDORS, VICTORIAS, sedans; used so little you would call them brand new; large savings; liberal trade on your old car. SLUMBRICK MOTOR SALES. Auth. Ford Dlr. 1711 W. 95th-st.

FORD—'32 COUPE DE LUXE MODEL AT the biggest saving you have ever been offered. $235; $65 or your car down.
F-E-L-Z BIG LOT,
2866 N. Clark, 1 Blk. N. of Diversey.

FORD—LATEST 1934 DE LUXE 4 DOOR sedan; wire wheels, heater, practically new tires. Looks and runs like a new car. Sac. for $495. Guaranteed; terms and trade. BENDER-RIEGER, INC., DODGE DEALER, 933 WASHINGTON-BLVD.

FORD—1934 DE LUXE ROADSTER, $385. Driven very little; fully equip. Carries 90 day written guarantee. 7 day driving trial. $40 down, balance 2 yrs. M. J. KELLY, 4445 W. MADISON.

FORD—1932 V-8 DE LUXE TUDOR SEDAN. Paint, tires, mech. cond. excellent; very special at $265; $75 or your car as dn. payment. Authorized Ford Dealer. LOT, 657 DIVERSEY-PKWY.

FORD, 1934.
Radio, heater, exceptionally low mileage. New car condition; real value at $465. Donovan Ford, 7400 Stony Island, H. P. 2500.

FORD—'34 DE L. RUM. SEAT COUPE. HAD A1 care and shows it; good tires; $470. EMICH CHEVROLET MOTORS, 133 Madison-st., Oak Park.

FORDS—1935 TUDORS, COUPES, FORDORS, newest and latest; used less than 30 days; new car guarantee; terms. BIG SAVINGS. LAWDER BROS.—6900 VINCENNES-AV.

FORD—1934 DE L. COACH. CANNOT BE told from new, perf. in every respect; $470. EMICH CHEVROLET MOTORS, 133 Madison-st., Oak Park.

FORD—1934 DE LUXE COACH; APPEARance, tires, mech. cond. perfect; only $425. Emich Morto Corp., 6501 N. Western-av.

FORD—1935 4 DR. DE L. SEDAN; USED demo.; $120 dn., bal. 12 to 24 mos. Auth. FORD DEALER, 3948 W. ROOSEVELT-RD.

FORD—1934 DE LUXE 4 DR. SEDAN; original paint and tires like new. H. Snow Bros., 1027 South-blvd., Oak Park.

FORD—1931 DE LUXE ROADSTER; RUMble seat. A beauty; $165. Wright, 1101 N. Clark-st.

. . FORD—1934 SEDAN, $385. . YOUR CAR DN. MAKE YOUR OWN TMS. WALTON FINANCE, 940 MILWAUKEE.

FORD—'34 DE L. TUDOR, A1 COND.; LOW mil.; $395; terms. 3551 Sheffield. Buc. 7448.

FORD—TUDOR, '29; EXTRA GOOD; $95. Also 1 Fordor '29, cheap. 3039 Sheffield.

FORD—'29 TUDOR; RUNS GOOD; $67.50. 6316 S. California-av.

FORD—'31 TOWN SED. LOOKS, RUNS LIKE new. Sell reas. 3431 Madison.

FORD—'30 TUDOR SEDAN. GOOD CONDItion. $135. 3433 Madison.

FORD—'34 DE LUXE COUPE; EXCELLENT condition; $85 dn. Wright, 1101 N. Clark.

FORD — 1935 DE LUXE TUDOR; USED; Guaranteed; $550. Wright, 1101 N. Clark.

FORD—1930 TUDOR SED.; TRUNK, ETC.; A1; $160. J. J. WRIGHT, 7428 S. Halsted.

FORD—'34 FORDOR, ALMOST NEW, BARgain, $395. Priv. Terms. Mansfield 8249.

FORD—1930 COUPE; RUMBLE SEAT, TODay, $145. 7320 Stony Island. Mid. 6400.

Franklin '33 Sedan, $495.
6 cyl., that good "Olympic" model; 6 wheels, 2 side mts.; has had very best of care; guaranteed; terms, trade. See it.
2317 S. MICHIGAN-AV.

FRANKLIN—LATE '31 DE L. 7 PASS. SED. Slant windshield, wh. wall tires. Looks like day it left factory. Also '31 5 sedan, $395.
PETERSEN, 2309 MICHIGAN

Graham 6 Sedan, 1935
4 door 5 pass. De Luxe Tour. Sedan; used; built-in trunk, high grade upholst.; special finish; sac. for $695; your car down pay., bal. 12-24 mos.; 90 day guar.; 7 day trial.
G. M. LOAN CORP.
3939 WASHINGTON-BLVD.

GRAHAM—1935 SPECIAL C. DE LUXE sedan, used; radio, h. w. htr.; low mileage, A1 cond.; $675. Phone Irving 2280.

GRAHAM—'33, 4 DR. SEDAN; BEST offer takes it; priv. party. Keystone 4221.

GRAHAM—'30 SED., $145; $5 DOWN. FITZPATRICK, 6555 COTTAGE GROVE.

HUDSON—'31 4 DR. DE LUXE SEDAN; 6 w. w. Trunk, paint, motor, tires, perfect. Only $265, full price.
F-E-L-Z, 907 Diversey,
DIRECT DODGE-PLYMOUTH DEALER.

HUPMOBILE—1931 6 CYL. 4 DR. 5 PASS. sedan. Custom built, wire wheels, sidemts., heater, trunk rack; only $295; tms. or trade. Bird-Sykes Co., 2215 S. Michigan. Cal. 6060.

HUPMOBILE—'33 DE L. CPE.; A1 COND.; sac. for mortg. chrgs. 3536 N. Halsted.

HUPMOBILE—'31 DE L. SED.; LIKE NEW; $275. G. M. Disc. Corp. 2535 N. Crawford.

HUPMOBILE—'30 SED. PER. COND. THRUOUT. Sell very reas. 3431 Madison.

HUPMOBILE—LATE '31 COUPE; RUMBLE st., htr.; A1 cond.; $195. 3117 N. Ashland.

LA SALLE '35, $1,195
4 door 5 pass. touring sedan, used; built in trunk; cannot be told from new. Midnight blue finish. Your car down payment, balance 12-24 mos.; drive trial; 90 day guar. AUTO LOAN CORP.
4635 WASHINGTON-BLVD.

LA SALLE—'33 CUSTOM 6 W. W. SEDAN; has many extras; original finish; a car anyone could be proud of; $1,245. Auburn-Chicago Co., 1901 S. Mich. Vic. 9004.

LA SALLE—'32, 4 DR. SEDAN..........$675 Broadway Buick Co., 5701 Broadway.

LA SALLE—CONV. CPE. '31 FLEETWOOD. ABOUT ½ COST. CALL WEL. 7802.

USED AUTOMOBILES FOR SALE.

J. A. LAVERY

Authorized Ford Dealer.
You May Use Your Car as Down Payment on a Guaranteed Reconditioned Used Car.
1934 Chevrolet standard coupe, A-1..$125 dn.
1934 Pontiac sport coupe..........180 dn.
1934 Ford tudor, looks like new....145 dn.
1934 Ford coupe, absolutely perfect. 130 dn.
1934 Chevrolet master cpe., 100%...145 dn.
1933 Ford fordor sedan; like new...130 dn.
1931 Chevrolet sport coupe; rum. st. 75 dn.
1929 Packard 7 pass. sed.; 6 whls.. 65 dn.
35 Model A Fords at Ridiculously Low Prices.
MANY OTHERS TO CHOOSE FROM.
7522 STONY ISLAND
6127 COTTAGE GROVE.

SPECIAL CLEARANCE USED CAR BARGAINS.
1934 Olds 8-4 dr. sedan; sidemts., trunk rack; like new.............$200 Dn.
1931 Buick coupe; like new..........$95 Dn.
1930 Studebaker sedan; side mts....$55 Dn.
1930 La Salle sedan; side mts.....$100 Dn.
1933 Chevrolet 4 dr. sedan........$100 Dn.
1930 Hup. 4 dr. sedan...............$125
1929 Nash 4 dr. sedan................$85
1931 Nash coupe, r. s...............$165
1930 Essex coupe, r. s..............$125
GLENN E. HOLMES, INC.,
30 W. LAKE-ST. AT DEARBORN.
ALSO LOT AT 7445 STONY ISLAND-AV.

ATTENTION!
The Ford, Chevrolet, or Plymouth you are looking for can be bought at 2821-25 Sheffield-av. Lakeview 8000. AUTHORIZED FORD DEALER.

LA SALLE—
1931 CONV. COUPE, $415.
1931 7 PASS. SEDAN, $495.
1932 CONVERTIBLE COUPE, $995.
1933 5 PASS. TOWN SEDAN, $1,295.
1934 5 PASS. SEDAN, $1,145.
1935 DEMONSTRATOR CLUB AND 5 SEDANS.
CADILLAC, 2258 So. Michigan-av.
When you buy a car from Cadillac, you know WHAT YOU ARE GETTING.

LA SALLE LATEST 1935
5 pass. de luxe tour. sedan; used; factory built in trunk, and latest 1934 4 dr. de luxe sedan; Fleetwood body; all latest appointments; pos. guar. like brand new. Only $1,075; your car dn. pay., balance 2 years. LARRY O'ROURKE [ESTAB. 21 YEARS].
945 WASHINGTON-BLVD.

LA SALLE—'31 DE LUXE 5 PASS. SEDAN. Pract. new tires; runs and looks like a new car. A real buy at $395. Guar.; terms, trade. BENDER-RIEGER, INC., DODGE DEALER, 933 WASHINGTON-BLVD.

LINCOLN—'32 CUSTOM DE L., 4 DOOR SEdan, 136 in. whlbase., safety glass, free whlg., synchro trans. Cost new $3,575. Sacrifice for only $795. Terms and trade. PEOPLE'S FINANCE CO.,
4512-18 W. MADISON-ST.

LINCOLN—'32 DE LUXE 6 W. W. SEDAN; radio, many other extras. Has had very little use. A1 condition mechanically. $1,050. Auburn-Chicago Co., 1901 S. Mich. Vic. 9004.

LINCOLNS—'34S, '33S. HAVE BEEN ORdered to sell 5 DEALERS' SHOW CARS FOR ANY REAS. OFFER, 5-7 SED. AND CONV. COUPE. CALL WELLINGTON 7802.

NASH—'31 DE LUXE 5 PASS. CONVERT. 6 w. w. Trunk, ht. water heater. So good we guarantee it. $265 full price.
F-E-L-Z, 907 Diversey,
DIRECT DODGE-PLYMOUTH DEALER.

NASH—'34 5 PASS. SEDAN ADVANCED 6, heater, radio, other access.; looks, runs like new; extra gd. tires; rare buy, $535. EMICH CHEVROLET MOTORS, 133 Madison-st., Oak Park.

NASH—'30 SEDAN, $225; FINISHED IN rich black Duco; motor perfect; good tires; spotless mohair upholstery; ideal family car. Chas. J. Dempsey, Inc., 2300 Madison.

NASH—'29-440, 5 P. SEDAN..........$87.50 Nash, 29-420, 5 pass. sedan......$54.50 KULLBERGER, 6830 STONY ISLAND.

NASH—'34 SED.; LOW MILEAGE; ORIG. cost $2,015; reas.; radio, htr.; car in trade; terms; priv. Address T L 207, Tribune.

. . NASH—1934 SEDAN, $550. . YOUR CAR DN. MAKE YOUR OWN TMS. WALTON FINANCE, 940 MILWAUKEE.

. . NASH—1933 SEDAN, $385. . YOUR CAR DN. MAKE YOUR OWN TMS. WALTON FINANCE, 940 MILWAUKEE.

NASH—'30 2 DR. BROUGHAM. ONLY $195. SOUTH TOWN Motors, Inc., 2300 W. 63d.

OAKLAND—1931 SPORT SEDAN; 6 W. W.; paint, tires motor like new; only $175. Emich Motor Corp., 6501 N. Western-av.

OLDSMOBILE 8, 1935
De Luxe sport coupe; used; rumble seat, special paint, white wall tires; also 1934 De L. Sedan, built-in trunk; as low as $595. Your car down, bal. 12-24 mos. 90 day guar. AUTO LOAN CORP.
4635 WASHINGTON-BLVD.

Oldsmobiles—'34s-'33s
de luxe sedan, 6 or 8. Built-in trunk; steel wheels, metal cov.; like brand new; $475. Car down pay., bal. 12-24 mos. 90 day guar.
Wash. Auto, 4701 Wash'gton

OLDSMOBILE—'34 SEDAN, 6 CYL., LOW mileage, excellent condition; will sell below market for quick sale. M. J. LANAHAN, INC., 2542 S. Michigan.

OLDS.—8; LATEST '34 DE L. TOUR. SED.; 6 whls., sd. mts., radio, spotlt., etc.; new car cond. and app.; guar. real barg., tms., tra. PASSEN, 2921 LAWRENCE.

OLDS—'32 2 DR. CUST. DE L. SEDAN. A very satisfactory car for family use; $445. Auburn-Chicago Co., 1901 S. Mich. Vic. 9004.

OLDS—'32 CONVERT. COUPE; NEW PNT. job; very clean thruout; barg. $350. Oldsmobile Dlr., 1012 Chicago-av., Evanston.

OLDSMOBILE—6 '34 5 PASS. CPES. [2]; exc. cond.; tms. Callahan. 2440 Cottage Gr.

PACKARD 1935, $995
Model 120; used; 4 door 5 pass. de luxe sed.; built-in trunk; beautiful black; positively same as new; original cost $1,360; 90 day new car guarantee. 7 day triv. trial.
G. M. LOAN CORP.
3939 WASHINGTON-BLVD.

PACKARD '35, $975
4 door 5 pass. custom de luxe sedan, used, model 120; hydraulic brakes, built in trunk, whipcord upholst. Your car down payment, bal. 12-24 mos.; 7 day dr. trl.; 90 day guar. AUTO LOAN CORP.
4635 WASHINGTON-BLVD.

PACKARD—MOD. 1100 1934 SED. 5 PASS. This late Packard has been put through our shops, presents the appearance of new, and should completely satisfy the most fastidious purchaser. Included are Philco radio, heater, brake selector, other features. Guaranteed. See this unusual value today, $1,475. Terms, trades. PACKARD, 24th and Michigan. Cal. 7400.

Packard '35-120 Sedan
Used. Built-in trunk. Compartment trunk rack, like brand new. Also latest '32 902 club sedan, 6 wire whls., trnk. Many extras. Car can't be told from new. Sac. for $665.
Wash. Auto, 4701 Wash'gton

PACKARD — LATEST '29 SEDAN; RICH brown finish; clean upholstery; splendid motor. This car was owned by elderly man; driven very carefully; $215. Will demonstrate. Chas. J. Dempsey, Inc., 2300 Madison.

PACKARD—'34 DIETRICH CONV. SEDAN, 6 w. w., built-in trk., many extras. $1,645. Auburn-Chicago Co., 1901 S. Mich. Vic. 9004.

PACKARD—1930 CONV. COUPE. EXC. cond.; $245. Emich Motor, 6501 N. Western.

PACKARD—'29 SED. NEW TIRES. GOOD cond. $225. Kullberger, 6830 Stony Island.

PACKARD—'32, 4 DR. SEDAN.............$625 Broadway Buick Co., 5701 Broadway.

PACKARD—'29 7 P. SED., 6 W. W., $225. Butler Motors, Inc., 2419 S. Mich. Vic. 7600

PIERCE-ARROW—1930 SEDAN. UNUSUALly clean, has very good tires and its original finish. Looks like new. The most transportation for your money in Chicago at only $295. COMMUNITY MOTORS, INC., 2247 S. MICHIGAN.

Plymouth '34 Sport Coupe.
Maroon, hydraulic brakes, automatic clutch, duplate glass, free wheeling; unusually low mileage; cannot be told from new; $495.
2810 W. MADISON-ST.

PLYMOUTH—LATEST '33 P. D. DE LUXE 4 dr. sedan; long wheelbase, air wheels; beau. black finish; like new thruout. Sac. for only $435. Guaranteed. Terms, trade. BENDER-RIEGER, INC., DODGE DEALER, 933 WASHINGTON-BLVD.

PLYMOUTH—'32 CONVERT. RUMBLE SEAT coupe. Good tires; good motor; pretty color combination. Special $295. EMICH CHEVROLET MOTORS, 133 Madison-st., Oak Park.

PLYMOUTH—1935 DE LUXE 4 DR. SEDANS, demonstrators, various colors, full new car warrantee; 3 of these at substantial discount, by Chicago's leading Chrysler-Plymouth dealers. 5958 BROADWAY.

PLYMOUTH—'34 P. E. DE L. SEDAN, $485. $75 DOWN; 20 MONTHS TO PAY. STATE AND CITY LICENSES INCLUDED. 1930 MILWAUKEE-AV. ARM. 8102.

PLYMOUTH—1933 4 DR. DE LUXE SED.; excellent cond. throughout; $375; $75 or your car as down pay. Plymouth Dlr., 1163 Chicago-av., Evanston. University 2407.

PLYMOUTH—1934 COACH; MUST SACRIFICE. WHITEHALL 8004.

PLYMOUTH—'33 4 DOOR SEDAN. A-1 CONdition. $365. 3433 Madison-st.

USED AUTOMOBILES FOR SALE.

BUICKS

Best Cars. Lowest Prices.
1934 Buick 5 pass. sedan; mod. 47; finished in Nassau tan; like new in every respect; $725.
1933 Buick convertible coupe, finished in jet black; new tires; excel. mechanical condition; $545.
1932 Buick sedan; mod. 57; finished in blue, black fenders; $435.
1931 Buick sedan; mod. 67; 6 wheels, side mounts; our best buy at $345.
1931 Buick sedan, mod. 57; finished in maroon, black fenders; many extras; heater, trunk, spotlight, etc.; $345.
1930 Master 6 sedan; 6 wheels, side mounts; perfect running car; appears new, $265.
1930 Standard 6 sedan; 6 wheels, side mts., excel. throughout; $245.
Also many small cars such as Fords, Plymouths, Chevrolets at lowest prices.
Northwest Buick
3801 LAWRENCE-AV.

To the Man with a Job Who Desires a Used Car.
$5—DOWN—$5
Can Buy Any of These.
1930 Ford rumble seat coupe, runs perfect.
1929 Ford roadster, R. Seat, ideal for trip.
1929 Chevrolet rumble seat roadster A-1.
1928 Chevrolet coach; very economical.
1928 Buick sedan; dependable transportation.
1928 Nash rumble seat coupe; very sporty.
1928 Studebaker sedan; in very nice cond.
1928 Nash sedan; 6 w. w.; exception, clean.
1928 Chrysler coach; econom. and comfort.
1927 Buick sedan that is worth much more.
Also 50 Others—All Makes.
RUBY CHEVROLET, USED CAR DEPT. 7158 STONY ISLAND. DOR. 2310.

Plymouth '35 De Luxe Sedan.
Used; finished in beautiful gun metal gray; equipped with knee action, etc. The genuine new appearance of this car, combined with its extremely low mileage, makes it a rare bargain at $165 or your car down; new car guarantee; lowest and longest terms.
2810 W. MADISON-ST.

Plymouth '35 Demonstrator.
Driven by executives only. Lib. discount; small down payment; 24 mo. to pay. New car guar.
ROYAL SALES & SERVICE.
Authorized Dodge and Plymouth Dealers.
2479 Milwaukee. 1747 Milwaukee.
1930 MILWAUKEE.

PONTIAC—'31 RUMBLE SEAT COUPE; SECond, motor perfect in every other respect. A steal for $235. EMICH CHEVROLET MOTORS, 133 MADISON-ST. OAK PARK.

PONTIAC—'34 SEDAN; 6 WHEELS, SPORT equipment; beautiful Rivermist gray; in very fine shape. M. J. LANAHAN, INC., 2542 S. Michigan.

PONTIAC—'33 TUDOR SED.; MECH. PERF.; tires and paint like new. Must be sold. HILL MOTORS, 646 Madison-st., Oak Park. Austin 2100.

PONTIAC—'34 2 DR. DE L. SED. DRIVEN very little. Priced to sell. $545. Auburn-Chicago Co., 1901 S. Mich. Vic. 9004.

PONTIAC—1933 DE LUXE 4-DOOR SEDAN; cleanest car in Chicago; $445; $20 down. Automobile Bankers, 2022 N. California-av.

. PONTIAC—'33 SEDAN, S. MTS., $475 . YOUR CAR DN. MAKE YOUR OWN TMS. WALTON FINANCE, 940 MILWAUKEE.

PONTIAC—1935 SEDAN, USED ONLY A few mos.; big saving. 750 Diversey-pkwy.

PONTIAC—'32 CUST. DE L. 4 DR. SED. 6 w. w.; $300; ex. cond. Must sell. Cen. 4554.

PONTIAC—'30 COUPE. GOOD CONDITION. Will sell very reas. 3431 Madison.

PONTIAC—SED. '31 DE L. WILL TAKE FIRST REASONABLE OFFER. WEL. 7802.

Reo '33 Fly. Cloud de L. Sed.
6 cyl., 4 dr., 6 wire whls., side mts., metal tire covers, trunk rack, automatic clutch. Full dual eqpt. Spec. whipcord upholst. Orig. cost $1,595. Sacri. for $495. Your car down, balance 12 to 24 months.
PETERSEN, 1340 W. 63d-st.

ROCKNE—SEDAN; LATE 1933. THE FINish is bright and shiny. Interior is immaculate. Has a sweet running motor. Extras galore. Only $345. Studebaker Branch, 1836 Ridge-av., Evanston.

STUDEBAKER—COUPE, 1932 SPORT MODel with spacious rumble seat, sidemounts, and many costly extras. Here is one of the smartest, snappiest sport jobs in town. Has a big, powerful, smooth running motor. Cost $1,500. Now only $475. Studebaker Branch, 1836 Ridge-av., Evanston.

WILLYS-KNIGHT—1932 COUPE, 5 PASS.; ALSO WILLYS 8-'32 COUPE, 5 PASS., $245. SIDE MOUNTS. YOUR CAR OR $25 DOWN. 6555 COTTAGE GROVE. ALWAYS OPEN.

WILLYS—8-'33 SEDAN. 4 DOOR. PERFECT condition throughout. A real bargain at $345. Dodge Dealer, 5719-43 Broadway.

WILLYS—'33 77 SED., NEW PAINT, EXC. cond. $245. Ford Dlr. 5133 Irving Park.

MOTOR TRUCKS.

For Sale.

RUBY Reduces Prices!
FOR THIS WEEK ONLY.
G. M. C. 1932 1½ ton panel; our best..$275
G. M. C. 1931 1 ton panel; exc. shape.. 195
Diamond T 1930 1 ton panel; good.. 185
Diamond T 1929 1 ton panel; very nice 135
Federal 1930 1 ton refrigerator body.. 235
20 More; All Makes, Types.
RUBY CHEVROLET, USED CAR DEPT. 7158 STONY ISLAND. DOR. 2310.

Semi-Trailer Bargains.
20 ft. refrigerator, lightweight trailer.
18 ft. lightweight Edwards. Open top.
Indiana 1932 1½ ton tractor, A1 condition.
Ford 1934 V-8 truck chassis, long wheelbase.
Ford '35 V-8 tractor. 16 ft. closed body.
Priced for quick sale! Terms, trade.
B. & J. TRAILER CO.
3913 S. Michigan-av. Open Sunday.

FORD—Chevrolet Trucks.
1931-'32-'33-'34s; all good styles and types of bodies. Priced at A BIG SAVINGS. LAWDER BROS. 6900 Vincennes-av.

CHEVROLETS—1933 1½ TON PANEL; REcond. motor; good tires; paint to suit; $315. EMICH CHEVROLET MOTORS, 133 Madison-st., Oak Park.

DODGE—'34 CAB AND CHASSIS, LONG whlbase, dual whls., excel tires. A1 condition thruout; $145 down. RAY TITUS, 5710 BROADWAY. L. B. 2929.

FORD—LATEST '34 BOULEVARD DELIVY. Driven carefully; new car condition and appearance. Real barg., $425. Terms, trade. PASSEN, 2921 LAWRENCE.

CHEVROLET — LATEST '33 BOULEVARD delivy.; driven carefully; new car cond. and appear. Barg., $345. Terms, trade. PASSEN, 2921 LAWRENCE.

CHEV. '35 TRACTOR, REPOSS.; SLEEPING cab; very good tires; $175 or your truck as dn. py. Mid-City Chev., 1147 W. Jackson.

FORDS—CHEVROLETS—ALL SIZES AND body styles; priced to move. B & W Auto Sales, 827 W. 35th—1325 W. Randolph.

AUTOCAR TRACTOR AND 18 FT. VAN body trailer ....Ph. Virginia 0210 AUTOCAR Trucks., 1716 W. Pershing-rd.

CHEVROLET—'31 ½-TON PANEL; PRICED low for quick sale. $175. McInerney Chevrolet, 2715 N. Cicero-av.

CHEVROLET—'34 ¾ TON PANEL TRUCK. $425. Like new thruout. $75 down, 20 months to pay. 1930 Milwaukee. Arm. 8102.

DODGE—'28 PANEL. NEW PAINT; FULL price $115. J. J. Wright, 242 W. 55th.

FORD — 1933 PICK-UP AND 2-TON '31 stage. Bargains. Wright, 1101 N. Clark.

DODGE—'28 PANEL; NEW PAINT; FULL price $115. J. J. WRIGHT, 242 W. 55th.

To Rent.

PANEL OR STAKE BODY TRUCKS—½ TO 2 ton capacity for rent without driver; low rates. Telephone Delaware 7272.

Wanted.

. USED OR WRECKED TRUCKS . City or sub.; used parts for all trucks. MARTIN AUTO PARTS CO. 2028 Southport-av. Ph. Diversey 2772.

WANT—1 OR 1½ TON TRUCK. BEST $125 or $150 can buy. Diversey 1778.

AUTOMOBILES WANTED.

HIGHEST CASH AT ONCE.
100 Cars Needed for Export.
All makes and models; also equities.
2535 S. MICHIGAN.

HAVE IMMED. USE FOR A LATE SERIES used car. Must be in excell. cond. Have all cash. Lawn. 4800, E. D. Miller, today.

JUNK AND WRECKED CARS; HIGHEST PRICES PAID. CALL CRAWFORD 5077.

WE PAY HIGHEST CASH PRICE FOR your car now 6811 S. Halsted. Went. 2727.

HAVE UP TO $500 CASH FOR LATE MODel car. No dealers. Columbus 2298.

WANT CHEV. FORD FROM PRIV. PARTY. MISS CARLSEN, PENSACOLA 2722.

WANT CONVERTIBLE COUPE—'32 V-8. Call Dorch 2625.

MOST CASH—CALL US. WE'LL COME OUT. 7557 Stony Island. Butterfield 1285.

WANTED—GD. LIGHT CAR FROM PRIV. party; cash. 3943 N. Claremont. Irv. 0090.

WANT MOST CASH FOR YOUR CAR? See STONE 4940 N. Western. Rav. 0774

$100 CASH FOR GOOD 4 DOOR SEDAN. No dealers. Vincennes 5692.

AUTOMOBILE TRAILERS.

NEW MODELS—SILVER DOME TRAVEL coaches. 7200 Roosevelt-rd., at Harlem.

COVERED WAGONS—NEW, USED; TERMS. Trade. Rent. 1441 E. 75th-st. Midway 7100.

AUTO TIRES.

NEW U. S. ROYAL 2DS—SAVE TO 50%. Pass., truck. Serlin Tire, 1400 S. Michigan.

AUTOS TO RENT AND WANTED.

RENT NEW FORDS, ANY MODEL, FOR long trips; low rates. 3948 Roosevelt-rd.

BUSINESS OPPORTUNITIES.

Businesses For Sale.

BAKERY—COR. LOC.; SAC. $625. ONLY $150 down. 2450 S. Laramie. Cen. [illegible]

BARBER SHOP—LOC. IN DRAKE THEater Bldg. 3536 Montrose, at sac. price. [illegible]

BARBER SHOP—3 CHRS.; [illegible] Must sell; other bus. 2571 Lincoln-av.

BARBER SHOP—GOOD LOCATION. 1009 N. Clark, near Oak-st.

BARBER SHOP—3 CHRS. SOME CASH. Terms. [illegible]

BEAUTY PARLOR FOR SALE—SUPPLIES, equipment; cash or terms; catalog, sent. GIBBS & CO., 21 E. WABASH-AV.

BEAUTY SALON—NEAR 63D-ST., DOING gd. bus.; living qtrs.; sacrifice $500. Address T J 278, Tribune.

BEAUTY SHOP—NORTH SIDE; ESTAB. 30 yrs.; wonderful opportunity; retiring. Address T J 546, Tribune.

BEAUTY SHOP—EST. 6 YR. EX. LOC. RT. $22.50. Barg. at $450. So. Sh. 5760.

BEAUTY SHOP—MUST SELL AT ANY price. 2204 N. Leavitt-st. 1st floor, days.

CANDY, CIGARS, CIGARETS, NOTIONS; good loc.; bargain. 1919 S. May.

CIGAR STORE—LUNCH PLACE IN TOWN of 50,000. Address T B 397, Tribune.

CONFECTIONERY AND LUNCH ROOM—New ice cream freezer, soda fountain, 12 hole cabinet, 8 new stools, cigar and candy cases and fixtures. [illegible] 687 Wentworth-av., Calumet City, Ill.

DELICATESSEN-GROCERY—MUST SACRIfice; good location. 2443 N. Clark.

DELICATESSEN—LOOP [illegible]

DEL.-MILK-RST.—GOOD LOCATION; $250 cash bal. terms. 3633 N. Paulina.

DRUG STORE—WELL EST. COR. LOC. SAC. at once. Tel. Austin [illegible]

FOOD SPEC. ROUTE—STOCK; SPECIAL built truck, first class order; good profitable business. [illegible]

FOOD SHOP—NR. SCH., CHURCH; LIV. RMS. Reas. for cash. 5816 Higgins. No dealer.

FUR SHOP—RETAIL—OLD ESTABLISHED. Good location. Very reas., or will take partner. Address D M 351, Tribune.

GARAGE—60 CAR; FILLED WITH STORage; must sell; will sacrifice; account illness; $1,250. Address T L 267, Tribune.

GAS STA.—GOOD GALLONAGE; SHOWS prof. Rynbd. Co. 3461 Irving Park.

GROC.—EST. 5 YRS.; CUT RATE MILK alone more than pays all exp.; fixt. cost $1,750. Price $600. 2658 W. Division-st.

GROCERY-FRUIT—EST. 8 YRS. EXC. LOC. Guar. bus. Tel. 10071. [illegible]

GROC., DELI., CANDY, ICE CREAM—4 RMS. Cor. store; old est.; nr. [illegible]

HAMBURG. AND LUNCHROOM—GD. LOC. Doing gd. bus. 808 Center-st.

HOTEL—24 UNITS, ALL 2½ PRIV. BATH; rent $150; pr. $4,000. Capps, Sup. 6160.

ICE PLANT—35 TON. LOC. IN MICH. operating profit 1932-'33-'34 average $11,000; [illegible] Jos. B. Kleckner Co., 201 N. La Salle.

KARMELKORN SHOP—NO COMPETITION. Owner forced to leave town. 411 N. Chicago-st., Joliet, Ill.

MFG. BUS. 7 YR. OLD—PRODUCT INcreasing demand; some national accounts. Pr. $3,500. Address T L 505, Tribune.

MEAT MARKET—BEST LOC. IN CITY; A & P., Nat. Consumers all in same block. No competition; big volume; $6,000 wkly. business. Real bargain. Decker's Market, 551 W. 103d-st., Fernwood. Beverly 5059.

MEAT MKT.—FULLY EQUIPPED; DOING good bus. Near Sta. Bd. South Blvd. 9518.

MEAT MARKET—BIG BARGAIN, $365. Easy terms. 7025 Stony Island. Cent. 6661.

MILK-POULTRY STORE—MUST SACRIFICE. Low rent. Corner 1436 W. 95th-st.

PHOTO STUDIO—FULLY EQUIP.; GOOD loc.; sacrifice. 1037 N. Ashland-av.

PIN GAME ROUTE OF 40 GAMES—NET $160 wkly. $1,000 cash. See J. M. Glasby, 2513 Winnemac, 7-9 p. m. [illegible]

PRACTICE—EXCL. OPTICAL; ALL EQUIP.; Chicago; ground floor; ill. so sold immed.; leav. city. Address S T 250, Tribune.

PRINT SHOP—CRAFTSMAN PRESS WITH Kluge 12x18, C. & P. power cutter, plenty type, stitcher, etc. Complete. Easy terms. 11 S. LA SALLE. ROOM 832.

PRINT SHOP—10X15 C. P., CUTTER, TYPE, etc. Rent $10; must sac.; quick sale; terms. 3737 N. Cicero. Kildare 0119.

REFRIGERATION SALES AND SERVICE. S. side; est. bus. or will sacrifice account sickness. Reas. Address T J 498, Tribune.

RESTAURANT—PRESENT OWNER 11 YRS. Bar, dance floor; excellent bus. location; ideal for party with family; clean, cheap. BOULEVARD CAFE, 3100 MICHIGAN-AV.

RESTAURANT — BEAU. EQUIP.; DO $800 wk.; low rent; sacr. at once; $3,000. M. De Woskin, 105 W. Madison. Dear. 8345.

RESTAURANT—OWN ICE MACH. EST. 10 yrs.; low lse., very sac. 3700 Sheffield.

RESTAURANT—TAVERN—LOOP; REAS. Must sell acct. sickness. Webster 0822.

RESTAURANT—SOUTH SIDE. GOOD LOCAtion for [illegible] Address D. 5657 after 12.

RMG. HSE.—40 RMS.; 4 BR. RT. $150. Lg. lse.; elec. furn. Inc., $5,000; $2,200. Steinbock & Alexander. 160 N. La Salle.

ROOMING HOUSE—9 ROOMS. STM. HT. $45 rent; $550 price; 3200 W. Monroe.

SANDWICH SHOP—IDEAL FOR COUPLE; liv. quarters; real cheap. 3539 W. 63d-st.

SERVICE STA.—DIN. RM. & A. GROUND. mod. house, 6d. loc. Sale, or well eqpd. Cabins. Box 293, Fayette, Ohio.

TAVERN, GARDEN—IDEAL LOC.; BEAU. grounds; liv. qtrs.; fully equip.; reason sickness. 8212 Lincoln-av., Niles Center.

TAVERN—NEAR LOOP; CHEAP. 11 E. 8th-st. Webster 0233.

TAVERN—WILL ESTAB. GOOD LOC. REAsonable. South Side. Pullman 3363.

TAVERN—LARGE HALL, WELL ESTAB.; good location. 2413 Lawrence-av.

TAVERN—ON N. W. SIDE. CHEAP IF sold this week. Estebrook 0430.

TAVERN—LINCOLN-AV.; EXCELLENT LOcation; fully equipped. Diversey 8945.

VENETIAN BLINDS—LIGHT MFG. BUS. fully equipped; excellent opportunity. [illegible] 389, Tribune.

IF THE KIND OF STORE OR BUSINESS you want is not advertised for sale today why not advertise in the Business Opportunity Wanted Column? Stop in today at The Tribune Want Ad offices, Madison and Dearborn-sts., or call Superior 0100 and ask for an Ad-Taker.

Partnerships and Investments.

OLD LINE MFG. CONCERN IN BUSINESS 38 years, nationally known, desires services of capable executive for $15,000 or $25,000 to invest. Principle amply secured. Large returns assured. No brokers. Address T J 586, Tribune.

A1 OPPORTUNITY FOR SERVICE MANager in out of city branch; good salary to start plus bonus; must be capable thoroughly exp.; investment. [illegible] ADDRESS T K 468, TRIBUNE.

LG. IND. AUTO TIRE AND BATT. FACTY. distr. wholesale; officers; exc. opp. for co.; men as salaries; $15,000 secured; int.; cash required. [illegible] Address S 204, Tribune.

UNUSUAL GRD. FL. OFF. PERMA. PROVen invest. secured; from $500-$5,000. Provest. sec.; sec. [illegible] Exc. annual return. Address P 101, Tribune.

Concessions, Locations, and Leases.

FOR RENT—TIVOLI BLDG., DOWNERS Grove, Ill., 1,500 seat theater and 6 stores, and basement; fireproof; bowling alley; [illegible] Aug. 3, for long term lease on entire bldg. or on the units. [illegible] 3160 Sheridan-rd., Chicago.

CLEANING-PRESSING STORE—IN LOOP off. bldg. for rent. Insurance Center Bldg. 330 S. Wells. Har. 5080.

SHOP SPACE AVAILABLE IN PUBLIC garage. Truck exp. preferred. Pal. 9235.

TAVERN—GOOD LOC. FULLY EQUIP., ready for bus.; low rent. Roc. 3066.

Business Equipment.

4 POOL TABLES, SHOW CASES, ALL NEC. equip. for pool room; A-1 cond.; cheap. Rep. 1369 or address S 134, Tribune.

Wanted.

WILL PAY CASH FOR RETAIL STORES, fixtures of any description. L. Goodman, 672 W. Roosevelt-rd. Canal 8626.

WANTED—SMALL PUNCH PRESS SHOP fully equipped; will pay cash or rent. Address T C 262, Tribune.

WTD.—TO BUY—ESTABLISHED GROCERY store. No dealer. Address P 165, Tribune.

PRINT. SHOP WTD.—GIVE FULL DESCR., price, tms. Address D 169, Tribune.

AUTOMOBILE LOANS.

CASH
IN 10 MINUTES
ON YOUR AUTO OR TRUCK.
20 MONTHS TO PAY.
AVERAGE MONTHLY COST LESS THAN $1.00 ON $100 LOAN.
DEAL DIRECT WITH OWNER.
WINTER-HIRSCH.
20 YEARS IN SAME LOCATION.
1842 S. MICHIGAN.
Calumet 4456. Under State Supervision.
PLENTY OF FREE PARKING SPACE.

CASH AUTO LOANS, LEGAL RATES. NO insurance required. Modern Auto Loan Co., 3166 N. Lincoln-av. Bitt. 3360.

AVIATION.

BOEING AMPHIBIAN 8 PLACE CABIN plane. Excellent condition; instrument equipt. Motor just overhauled. Licensed to Feb., 1936. Call Cal. 4515.

GARAGES—FOR SALE AND TO RENT.

GARAGE WITH LOADING DOCKS—ALL or part; 70x125; low rent. 1815 W. Lake.

HOME FURNISHINGS.

(See Also Household Appliances.)

Furniture and Dept. Stores.

201 E. OHIO-ST.
1 floor. Block east of Michigan-av. OPEN EVENINGS TILL 9 P. M. [illegible]
July Furn. Mart Samples.
JUST RELEASED FOR SALE
NOTE PRICES—DEALERS INVITED.
[illegible]

471 EAST OHIO-ST.
Corner Ohio and Lake Shore-dr. At the Lake.
FURN. MART SAMPLES
CHOICE NEW STOCK JUST RELEASED FOR IMMEDIATE SALE.
Offered to the Public.
OPEN EVENINGS 9 P. M.
Living Room Suites..............$19-$98
Dining Room Suites..............$19-$98
Bedroom Suites..................$19-$89
Hundreds of odd pieces, studio couches, etc.
RUGS, CARPETS AT MILL PRICES.
Convenient Terms.
HUDGIN. DELAWARE 5824.

WE DON'T ADVERTISE "SILLY PRICES" to pull you in, nor misrepresent quality. Open Mon., Thurs., Sat. until 10 p. m. —EASY CREDIT AVAILABLE—
CHICAGO FURN. MART.
[RETAIL SALES]
ADAMS AND WABASH.

South Side.

ONLY $10 DOWN 20 MONTHS TO PAY. 3 RMS., NEW FURN., $99.00.
Allied Storage and Furn. Co.
4312 COTTAGE GROVE. EASY TERMS.

[illegible]

North Side.

IN SCHAUER'S STORAGE — 4642 N. Western-av. [illegible]

REPOSSESSED—COMPLETE FURNISHINGS for three room apartment; originally sold for $450. Will sell for balance $169.50. Will separate. Wallen Fine Furniture Company, 3300 N. Clark-st.

GENUINE—ORIENTAL—RUGS [illegible]

TWIN INNERSPRING STUDIO COUCH, $15; [illegible]

STORAGE FURNITURE AND RUGS—KANE STORAGE CO., 2034 LINCOLN-AV.

3 ROOM COMP. FURN., RUGS, $95; 2 [illegible]

6 PC. WALNUT DINETTE SET WITH BUFfet, reasonable. Phone Humboldt 7019.

Northwest Side.

DAVID STORAGE
Big Opening Sale.
[illegible]
3238 LAWRENCE-AV.
Open Tues., Thurs., Sat. Eves. to 9 p. m.

Save On Fine Furniture.
Chicago's Largest Mfr. Selling Direct. Save 50% on furniture, bedding, living room suites, davenports, chairs, occasional chairs. ASK ABOUT OUR BUDGET PLAN.
Homer Bros., 3053 W. Grand.
Open Tues., Thurs., Sat. 10 p. m., Sun. 11-4.

WHERE TO BUY Quality—Furniture—Rugs—Stoves FOR LESS.
[illegible]

West Side.

4535 WASHINGTON-BLVD.
Factory Selling Samples
CASH OR TERMS.
[illegible]

TUFTS BLDG.
MFRS.' SURPLUS LOTS AND SAMPLES OF HIGH GRADE FURNITURE.
[illegible]

4750 WASHINGTON-BLVD.
GRAND RAPIDS FACTORY SAMPLES.
[illegible]

Mattress Renovating.

MATTRESSES RENOVATED AS LOW AS $2.50. RHEIN BROS. INC. Went. 6202.

DOGS, BIRDS, POULTRY, ETC.

Dogs.

MORTON GROVE KENNELS
Largest Kennels in Middle West.
[illegible]

[illegible]

AUTO CREDITS.

$175 CHEVROLET CREDIT — SELL FOR cash or car. ADDRESS T K 327, TRIBUNE.

$240 PLYMOUTH CREDIT FOR CASH OR small car. Phone KILDARE 8012.

$100 FORD CREDIT FOR SALE. BEST offer. Cunningham, Newcastle 1352.

$150 FORD CREDIT FOR SALE. [illegible]

$145 CREDIT PLYMOUTH OR DE SOTO cheap. Jern. Pullman 0305 after 6.

$200 FORD CREDIT—ACCEPT BEST CASH offer. South Chicago 7143.

COLLECTIONS.

COLLECTIONS EVERYWHERE—NO COLLECTION NO CHARGE. [illegible] FINANCE CO., 140 S. Dearborn-st. State 6800.

HOME FURNISHINGS WANTED.

Kedzie 1300
We pay more cash than any dealer for furniture, rugs, sewing machines, grand pianos, etc. Call us. Odd pieces or entire flat. —ENTIRE CITY SOLICITED.—
FAIRFAX 2835
Before you sell see McLaughlin. We can and will pay MORE for used furn., rugs, etc.

BUCKINGHAM 8181
IF YOU LIVE NORTH, CALL US. Need large amount of good furniture, rugs, etc. Always highest cash prices paid.

PHONE ROCKWELL 6900.
WE PAY MORE THAN OTHER DEALERS. WE NEED USED FURNITURE TO FILL DEMAND—SPOT CASH.

LAWNDALE 0835.
Need all types of furn. Large lots or pieces, rugs, grand pianos, sewing machines; highest cash prices; get our bid first.

PHONE LAWNDALE 4900.
Spot cash for all kinds of furniture and grand piano. We call anywhere any time.

[illegible]

HOUSEHOLD APPLIANCES.

Electric Refrigerators.

SAVE UP TO $50 ON NEW FLR. SAMPLE refrigerators, Frigidaire, Norge, Westinghouse, Electrolux, Coldspot. [illegible]

STANDARD MAKE REFRIGERATOR—4½ cubic foot; brand new. [illegible]

FACTORY DISPLAY MODELS. SAVE $50 to $95. Kelvinator, $35; Norge, $64; Frigidaire, $49. [illegible] 712 W. JACKSON-BLVD.

BRAND NEW REFRIGERATOR SAMPLES. [illegible]

MUST DISPOSE OF 20 REPOSS. NORGES, KELVINATORS, FRIGIDAIRES. LESS THAN MFG. COST. 12 COPELANDS, $30. 220 W. HURON. OPEN SUNDAY.

201 E. OHIO-ST., 2D FL.
[illegible]

1935 FLOOR SAMPLES. MUST SELL. [illegible]

FRIGIDAIRE—LATE MOD. 5¼ C. FT., $40. Stewart-Warner. No money dn. $5 mo. ALLIED, 4312 COTTAGE GROVE.

FLOOR SAMPLES—GUAR. AT REDUCED prices; few used refrigs. $49 up. [illegible]

1935 FLOOR SAMPLES REDUCED—FRIGIDAIRE. [illegible]

2 BRAND NEW $140 GENERAL ELEC. REfrigerators. Sac. $95. 6403 S. Halsted.

GRUNOW 6 CUBIC FT. PRACT. NEW; MUST be sold at a sac. Cen. 9716. Ready.

ELECTROLUX GAS REFRIG., LIKE NEW, was $189; will take $95; tms. 920 W. 63d.

Oil Burners.

FORGET HEATING WORRIES — AUTOMATIC OIL-AS HEAT. Clean—Quiet. Costs 50% Less. HEAT REDUCTION CORP. 441 N. La Salle-st. Sup. 1147.

Stoves.

CLEARANCE SALE OF ALL FLOOR SAMples. Crown, Detroit, Jewel, Magic-Chef, Round Oak, Roper, Odin, La Salle, and many other leading makes low as $20. LA SALLE STOVE CO. 445 N. La Salle-st. Del. 1638.

Vacuum Cleaners.

Repossessed Vacuum Cl'n'rs.
2 $65.00 Hoover with heater........$15.00
2 $69.50 Electrolux comp............$25.00
Many as low as $7.85.
Chicago Appliance Co., 813-15 N. Wells.

VACUUM—LIKE NEW; COST $89. QUICK sale accept any reas. offer. Bev. 9156.

BRAND NEW VACUUM CLEANERS, $8.50. 2722 W. DIVISION. BRUNSWICK 1847.

Washing Machines.

MAYTAG, WESTINGHOUSE, UNIVERSAL; no down payment, no carrying charge. Iron, toaster or other appliance free with your washer. 3844 North-av. Open eve.

REPOSSESSED THOR WASHER $19. TMS. 6241 W. Cermak-rd.

30 USED WASHERS. GUAR. $10 EA. 7855 Cottage Grove. Vin. 6016.

1935 FLOOR SAMPLES REDUCED; MAYtag, $32; terms. 920 W. 63d-st. Open eves.

25 GUAR. REBUILT WASHERS, STANDARD mks. $5-$10-$15. 3448 North-av. Alb. 0140.

LEGAL NOTICES.

NOTICE OF HEARING ON PETITION.

IN THE UNITED STATES DISTRICT COURT WESTERN DIVISION OF EASTERN DISTRICT OF ARKANSAS.

IN THE MATTER OF THE APPLICATION OF FARRELLY LAKE LEVEE DISTRICT OF JEFFERSON AND ARKANSAS COUNTIES, ARKANSAS, FOR AN ORDER AUTHORIZING A READJUSTMENT AND SETTLEMENT OF ITS DEBTS. NO. 4369.

TO THE CREDITORS OF FARRELLY LAKE LEVEE DISTRICT OF JEFFERSON AND ARKANSAS COUNTIES, ARKANSAS: YOU AND EACH OF YOU ARE HEREBY NOTIFIED that Farrelly Lake Levee District of Jefferson and Arkansas Counties, Arkansas, has filed in the United States District Court for the Eastern District of Arkansas its petition to adjust, compromise and settle all of its indebtedness of whatever kind or character, and that by order of the Judge of said Court made and entered on the 18th day of July, 1935, a final hearing upon said application has been fixed and designated for Friday, August 30, 1935, at 10:00 o'clock A. M. at the Judge's chambers in the Federal Building in the City of Little Rock, Arkansas. YOU ARE FURTHER NOTIFIED that you and each of you are hereby required to file proof of your claims or claims against said district in substantial conformity to the rules of said court relative to proof of claims in bankruptcy on or before the 30th day of August, 1935, at 10:00 o'clock A. M. of said day; that if you fail to file your proof of claim within the time fixed, you will be forever barred from so doing, unless otherwise ordered by the court. You and each of you are further notified that you may appear at the hearing upon said Petition, and make and file in such cause such objection or objections to the approval of said proposed compromise settlement as you may wish, and that at the same time you may urge upon the acceptance or rejection of the said proposed settlement, as outlined in said Petition.
WITNESS my hand and the seal of this Court on this 18th day of July, 1935.
SID B. REDDING,
Clerk of the District Court of the United States for the Eastern District of Arkansas.
Chas. A. Walls, Lonoke, Ark.
Attorney for District.

INSTRUCTION.

MODERN PIANO—CHRISTENSEN SCHOOLS of Music, 306 S. Wabash, 2801 Milwaukee, 3945 W. Madison, 718 W. 63d-st.

TERMS OF SUBSCRIPTION OF THE TRIBUNE.

Orders for mail subscription must be accompanied by remittance to cover.
Rates in Illinois (outside of Chicago), Indiana, Iowa, Michigan, and Wisconsin:
Daily, without Sunday, one year, $5.00; six months, $2.50; three months, $1.35; two months, $1.00; one month, 50c.
Daily, with Sunday, one year, $12.50; six months, $6.25; three months, $3.15.
Sunday only, one year, $7.50; one month, $1.00.
Rates of subscription in postal zones 3 and 4 [measured from Chicago], outside of Illinois, Iowa, Indiana, Michigan, and Wisconsin:
Daily, without Sunday, one year, $7.50; one month, $1.00.
Daily and Sunday, one year, $15.00; one month, $2.00.
Rates of subscription in zones 5, 6, 7, and 8 [measured from Chicago], Canada, Mexico, and foreign:
Daily, without Sunday, one year, $12.00; one month, $1.00.
Daily and Sunday, one year, $19.50; one month, $3.50.
Give postoffice address in full, including county and state. Remit in express money order, draft, or registered letter payable to The Tribune company, publishers, Tribune Square, Chicago.
We cannot be responsible for currency sent through the mail.
Persons wishing to take The Tribune by carrier may order it by postal card or telephone Superior 0100. When delivery is irregular, make complaint.
All unsolicited manuscripts, articles, letters, and pictures sent to The Tribune are sent at the owner's risk and The Tribune company expressly repudiates any liability or responsibility for their safe custody or return.

MEMBER OF THE ASSOCIATED PRESS.

The Associated Press is exclusively entitled to the use for publication of all news dispatches credited to it or not otherwise credited to this paper, and also the local news published herein.
All rights of republication of special dispatches herein also are reserved.

Former Suitor of Wife Hunted in Mutilation Slaying of Professor—Letters of Bride Scanned for Clews

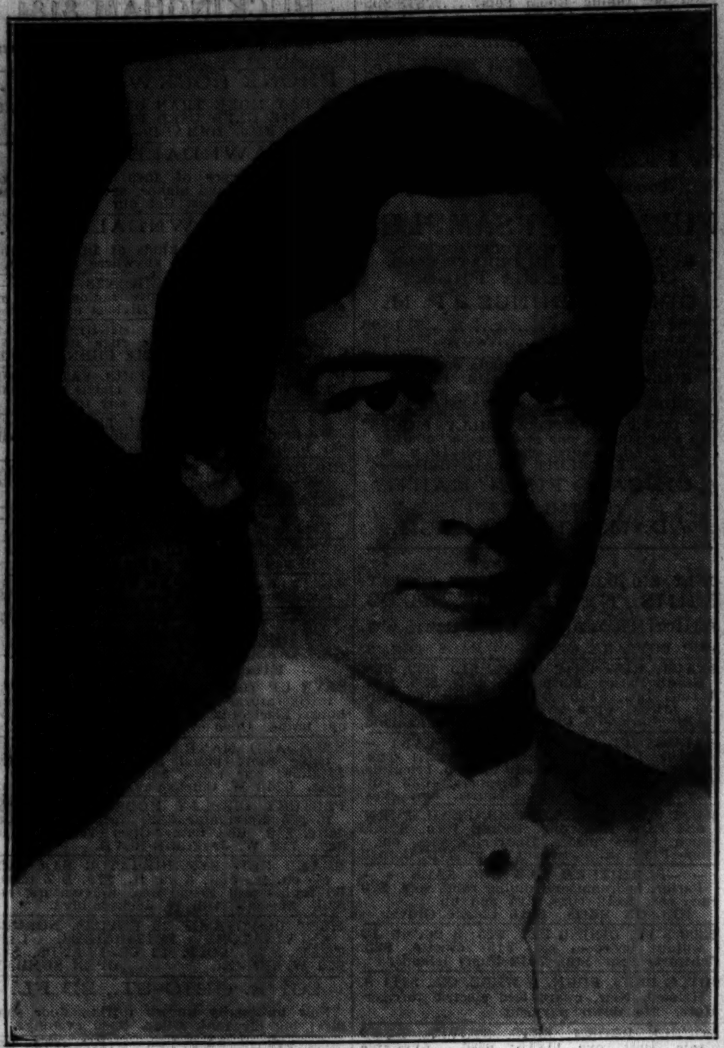

[Associated Press Wirephoto.]

WIDOWED BRIDE OF SLAYING VICTIM—Mrs. Louise Bauer, night superintendent of nurses in hospital at Kirksville, Mo., whose husband, Prof. Walter J. Bauer, was slain in Chicago by fiend. *(Story on page 1.)*

[TRIBUNE Photo.]

BRIDE OF SLAIN PROFESSOR HERE—Mrs. Louise Bauer, Kirksville, Mo., nurse, with Police Matron Mary McKeon after her arrival here last night on Santa Fe following the brutal slaying of her husband. *(Story on page 1.)*

[TRIBUNE Photo.]

AUTO IN WHICH OPERATION TOOK PLACE—Sergt. Howard Doyle (left) and Sergt. Louis Starr examining car of Prof. Walter J. Bauer, fiend victim, after killer had left Prof. Bauer at south side filling station. *(Story on page 1.)*

[TRIBUNE Photo.]

HUNTED IN MUTILATION SLAYING—Manville Zenge of Canton, Mo., former suitor for hand of Mrs. Louise Bauer, who is sought in many states following death of Mrs. Bauer's husband, Prof. Walter J. Bauer. *(Story on page 1.)*

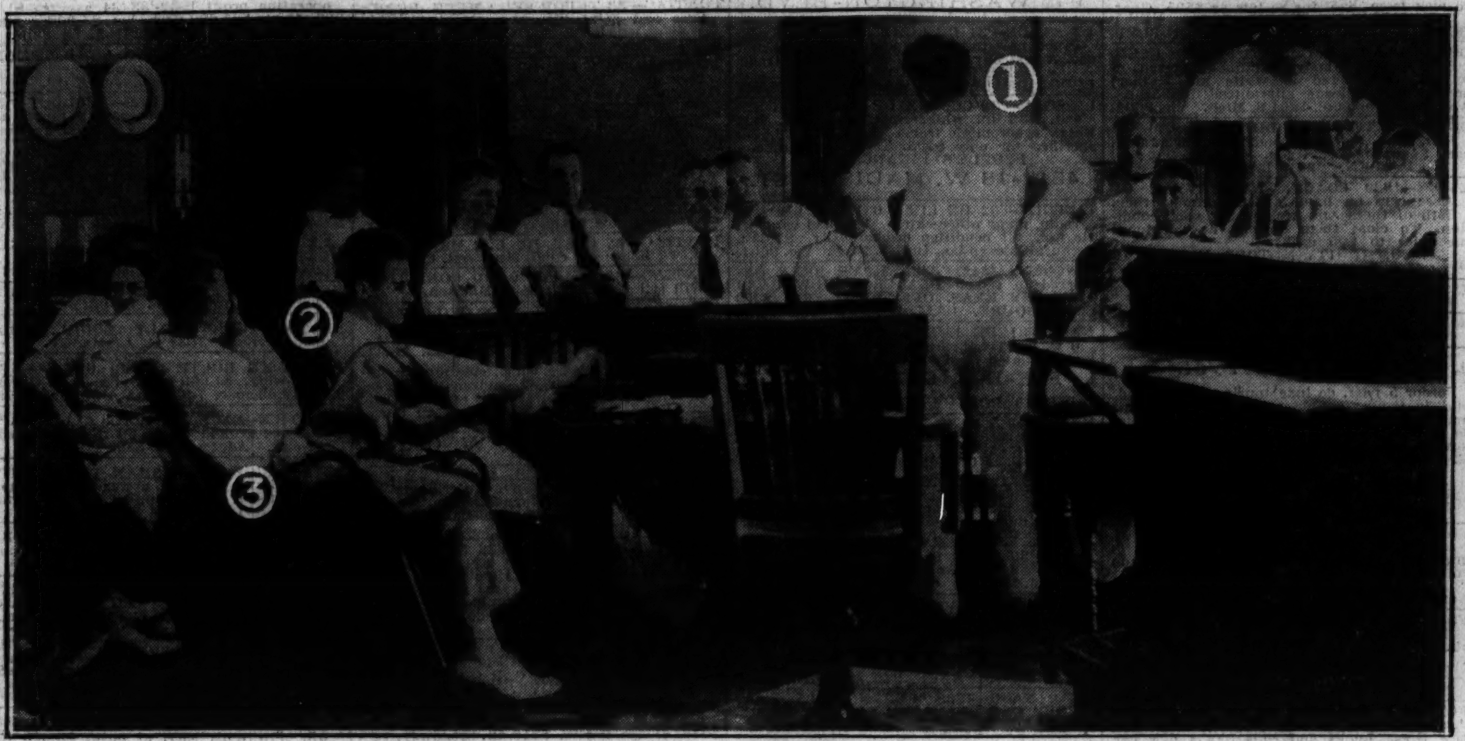

[Acme Photo.]

PEORIA GIRL'S SLAYER GETS DEATH AT HANDS OF JURY—State's Attorney E. V. Champion (1) making his closing plea yesterday before the Peoria jury which later found Gerald Thompson (2), confessed rapist and murderer, guilty of the slaying of Mildred Hallmark, 19 years old. Defense Attorney Ren Thurman (3) made threat against the jury in his plea, which brought a storm of indignation from the courtroom yesterday. *(Story on page 1.)*

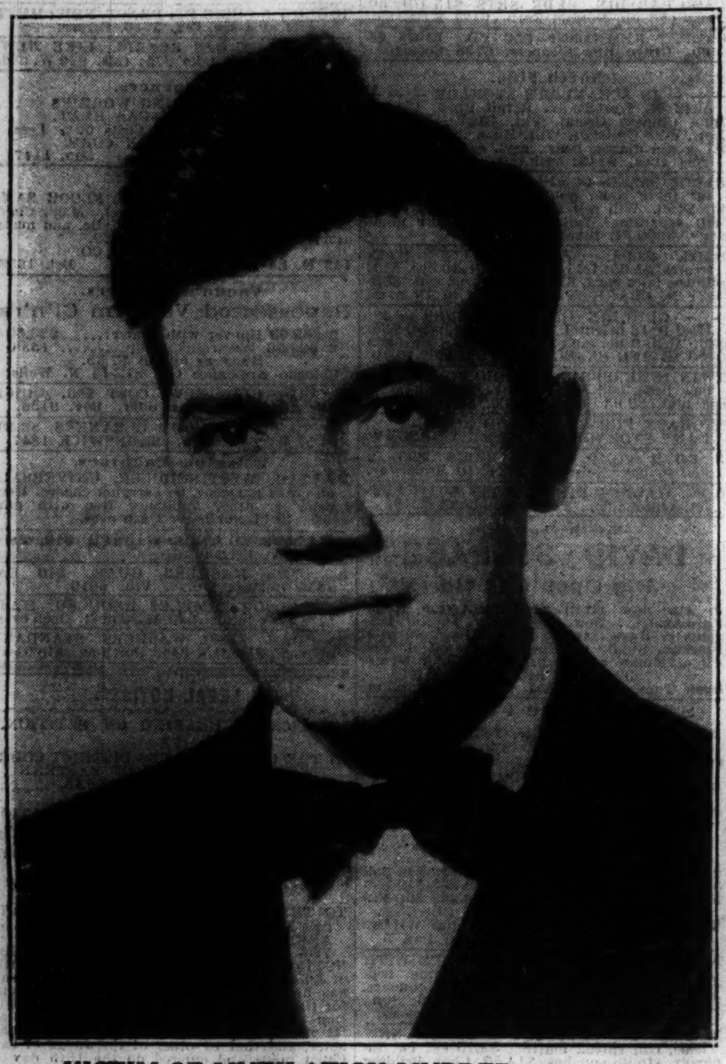

VICTIM OF MUTILATION MURDER—Prof. Walter J. Bauer, who died in Chicago after being kidnaped in Ann Arbor by fiend who performed mutilating operation. He was a professor at Kirksville, Mo., school of osteopathy.

[Associated Press Wirephoto.] *(Story on page 1.)*

[TRIBUNE Photo.]

VICTIM LEFT AT THEIR GAS STATION—Harry Anderson (left) and his brother, Harold, attendants in gas station at 71st place and Stony Island avenue, where slayer left Prof. Bauer. Harry took victim to hospital. *(Story on page 1.)*

VICTIM—Mildred Hallmark of Peoria, for whose death Gerald Thompson is to pay with life. *(Story on page 1.)*

[TRIBUNE Photo.]

"HAY TRAIN" SPEEDS HAULING AT THE TRIBUNE FARM—With these two tractors, workmen at the Tribune Experimental farm speed up the hauling of timothy hay from meadows to barns two and a half miles away. They are shown on the highway near the Fox river. The loads weigh about one and a half tons. *(Story on page 15.)*

WITNESSES AGAINST "SWAMP WOMEN"—Andrew Culler (left) and Sarah Bucke, who gave testimony against Evelyn Smith and Blanche Dunkel. The woman is the landlady at building where Ervin Lang was slain.

[TRIBUNE Photo.] *(Story on page 3.)*

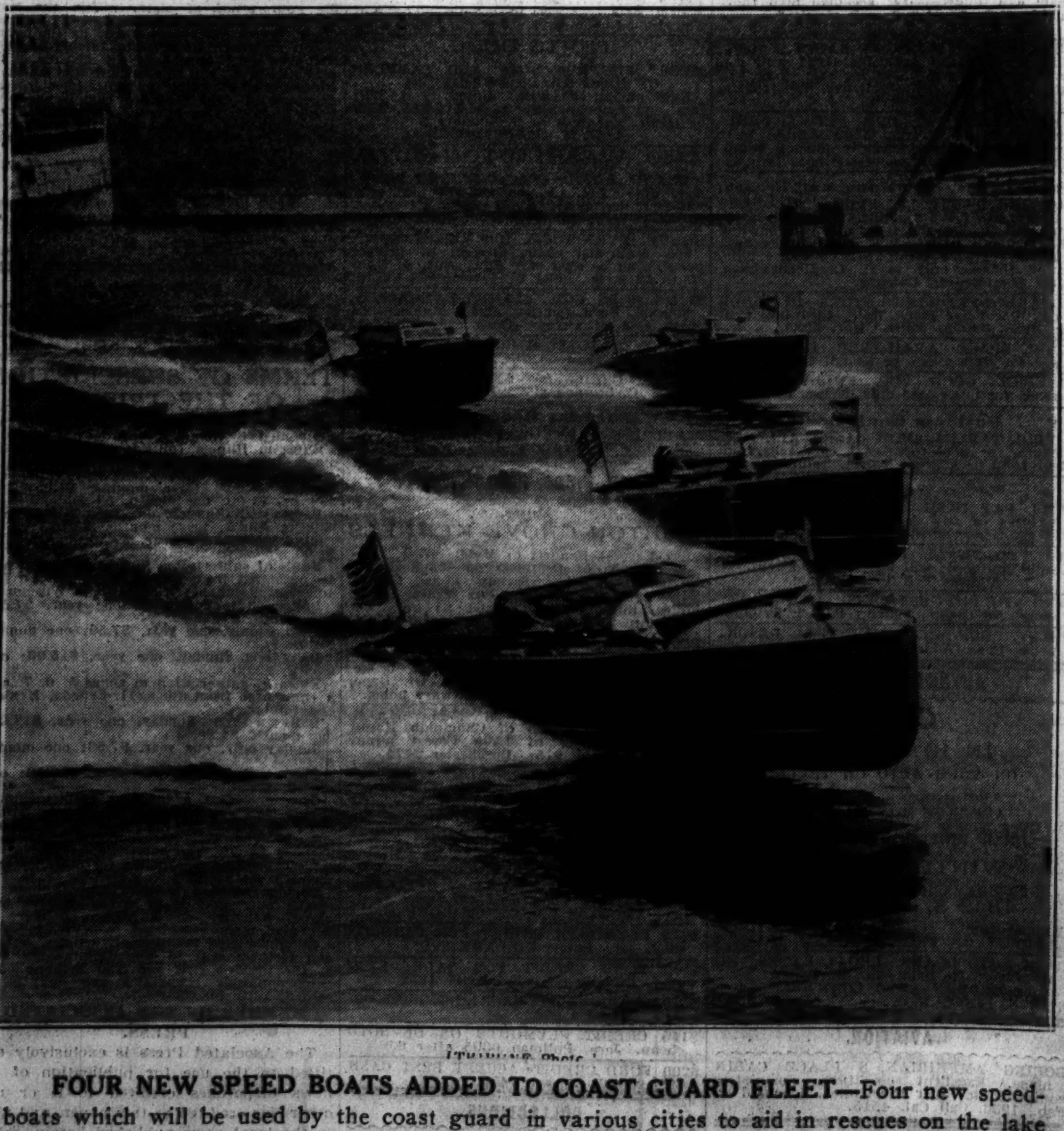

[TRIBUNE Photo.]

FOUR NEW SPEED BOATS ADDED TO COAST GUARD FLEET—Four new speedboats which will be used by the coast guard in various cities to aid in rescues on the lake shown in action yesterday near the Old Chicago station at the mouth of the river. The boats are the Old Chicago, Sheboygan, Racine, and Two Rivers. *(Story on page 9.)*

[Associated Press Wirephoto.]

COLORED ELKS CALL ON PRESIDENT—President Roosevelt with group of colored Elks in Washington yesterday when committee called on him with invitation to address national convention on Aug. 27.

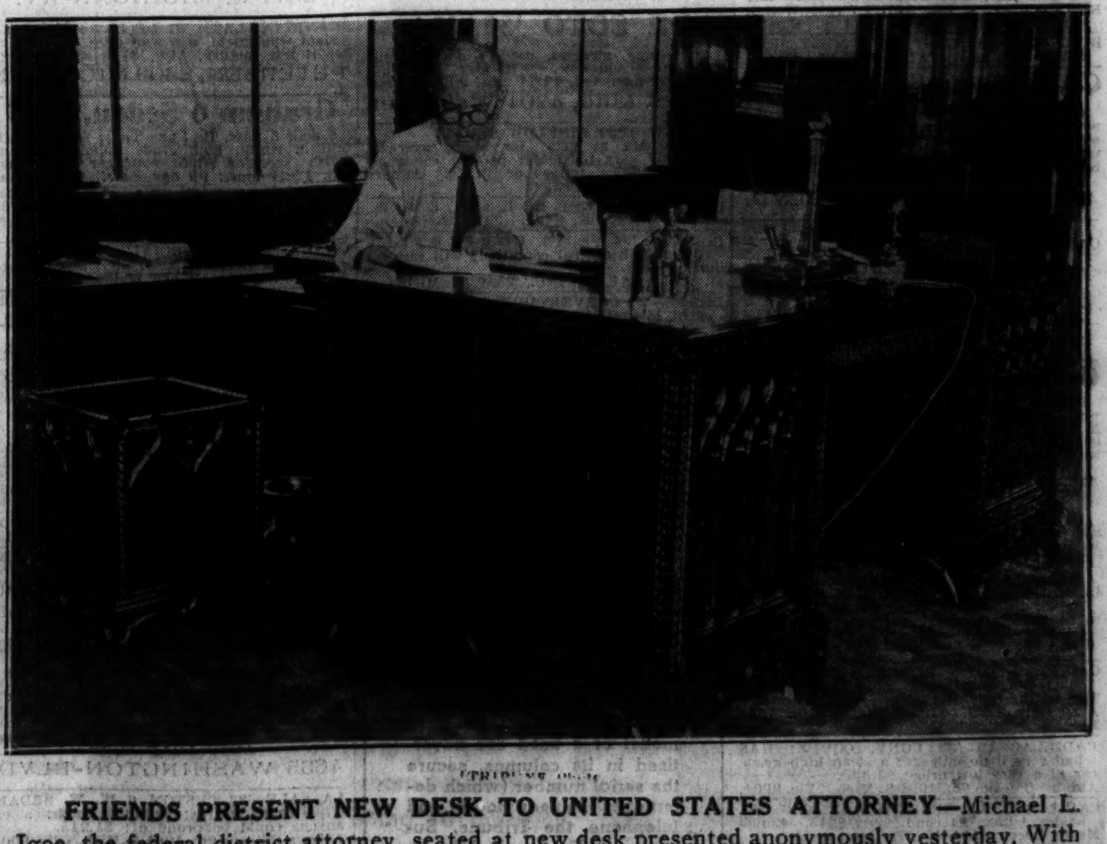

[TRIBUNE Photo.]

FRIENDS PRESENT NEW DESK TO UNITED STATES ATTORNEY—Michael L. Igoe, the federal district attorney, seated at new desk presented anonymously yesterday. With the desk went a fancy waste basket and halltree. Mr. Igoe said he had ideas about whom the gift came from. *(Story on page 12.)*